

HIGHWAY No. 2

BENCH MARK  
GEODETIC BENCH MARK: 67-U-027  
COURTICE ROAD BRIDGE OVER BLACK  
CREEK, 45.5m NORTH OF HWY NO. 2.  
TABLET IN WEST FACE OF CONCRETE  
ABUTMENT 4.0m FROM NORTH END OF  
BRIDGE, 1.2m NORTH OF SOUTHWEST  
CORNER, 450mm BELOW TOP OF  
SIDEWALK.  
ELEVATION 132.044  
(PRIOR TO 1978 ELEVATION)

MUNICIPALITY OF  
CLARINGTON



SITE SERVICING NOTES

- 1. A ROAD OCCUPANCY PERMIT WILL BE REQUIRED FOR ANY WORKS WITHIN THE MUNICIPAL RIGHT OF WAY.
- 2. ALL WORKS OR RESTORATION WITHIN THE MUNICIPAL RIGHT OF WAY SHALL BE COMPLETED AS PER MUNICIPALITY OF CLARINGTON STAFF DIRECTION.
- 3. THE LOCATION AND ELEVATION OF ALL EXISTING UTILITIES AND SERVICES TO BE VERIFIED BY THE CONTRACTOR PRIOR TO COMMENCING CONSTRUCTION. CONCERNED UTILITIES TO BE GIVEN ADVANCED NOTICE FOR STAKE OUT. THE CONSULTANT ASSUMES NO RESPONSIBILITY FOR THE ACCURACY OF THE UTILITIES SHOWN ON THE DRAWINGS.
- 4. QUANTITIES, DIMENSIONS AND ELEVATIONS TO BE VERIFIED BY THE CONTRACTOR PRIOR TO ORDERING MATERIALS OR COMMENCING CONSTRUCTION.
- 5. ALL SANITARY SEWER AND APPURTENANCES SHALL COMPLY WITH THE REGION OF DURHAM STANDARDS AND THE ONTARIO PLUMBING CODE.
  - SANITARY SEWER PIPES, 200mm TO BE CL DR28 PVC PIPE, CL P BEDDING
  - SANITARY MANHOLES AS PER OPSD 701.010 C/W GRATE AS PER OPSD 401.010
  - ALL TRENCHES SHALL BE BACKFILLED AND COMPACTED IN ACCORDANCE WITH REGION OF DURHAM STANDARDS.
- 6. ALL WATER MAINS AND APPURTENANCES SHALL COMPLY WITH THE REGION OF DURHAM STANDARDS AND THE ONTARIO PLUMBING CODE.
  - ALL WATER MAINS SHALL BE CONSTRUCTED A MINIMUM OF 1.80m BELOW FINISHED GRADE
  - ALL TRENCHES SHALL BE BACKFILLED AND COMPACTED IN ACCORDANCE WITH REGION OF DURHAM STANDARDS
  - 150mm WATERMAIN AND 200mm WATERMAIN TO BE DR18 PVC PIPE, CL P BEDDING
  - PROP HYDRANT ASSEMBLY AS PER S-210.010. HYDRANTS TO BE PAINTED RED.
  - DEFLECTIONS UNDER WATERMAIN AS PER REGION STANDARD S-200.070.
- 7. ALL STORM SEWERS AND APPURTENANCES SHALL COMPLY WITH THE MUNICIPALITY OF CLARINGTON STANDARDS AND THE ONTARIO PLUMBING CODE.
  - STORM SEWER PIPE 450mm AND SMALLER SHALL BE DR35 PVC PIPE, CL P BEDDING
  - STORM SEWER MANHOLES AND CATCH BASIN MANHOLES SHALL BE AS PER OPSD 701.010
  - CATCH BASINS SHALL BE AS PER OPSD 705.010
  - MANHOLE GRATES SHALL BE AS PER OPSD 401.010
  - CATCH BASIN GRATES SHALL BE AS PER OPSD 400.020
  - ALL TRENCHES SHALL BE BACKFILLED AND COMPACTED IN ACCORDANCE WITH OPSD STANDARDS
  - CLEAR STONE BEDDING MATERIAL IS NOT TO BE USED IN ANY CASE AS PER THE GEOTECHNICAL REPORT RECOMMENDATIONS.
- 8. GENERALLY, A MINIMUM OF 0.25m SHALL BE PROVIDED BETWEEN THE OUTSIDE OF PIPE BARRELS AT THE POINT OF CROSSING FOR STORM AND SANITARY SEWERS. A MINIMUM OF 0.50m SHALL BE PROVIDED BETWEEN THE OUTSIDE OF PIPE BARRELS AT THE POINT OF CROSSING FOR ALL SEWERS CROSSING WATER MAINS.
- 9. THE PARKING LOT SHALL CONSIST OF THE FOLLOWING UNLESS OTHERWISE APPROVED BY THE ENGINEER (SEE GRADING PLAN 122065-SG-1):
  - LIGHT DUTY ASPHALT
  - HEAVY DUTY ASPHALT
  - 350mm GRANULAR 'B'
  - 400mm GRANULAR 'B'
  - 150mm GRANULAR 'A'
  - 150mm GRANULAR 'A'
  - 50mm HL3 ASPHALT
  - 90mm HL3 ASPHALT (2 LIFTS)
  - 40mm HL3 ASPHALT
  - 40mm HL3 ASPHALT
  - BARRIER CURB AS PER C-302
- 10. AVONDALE DRIVE TO BE RESTORED WITH THE FOLLOWING UPON REMOVAL OF WATER SERVICES:
  - 300mm GRANULAR 'B'
  - 150mm GRANULAR 'A'
  - 50mm HL3 ASPHALT
  - 40mm HL3 ASPHALT

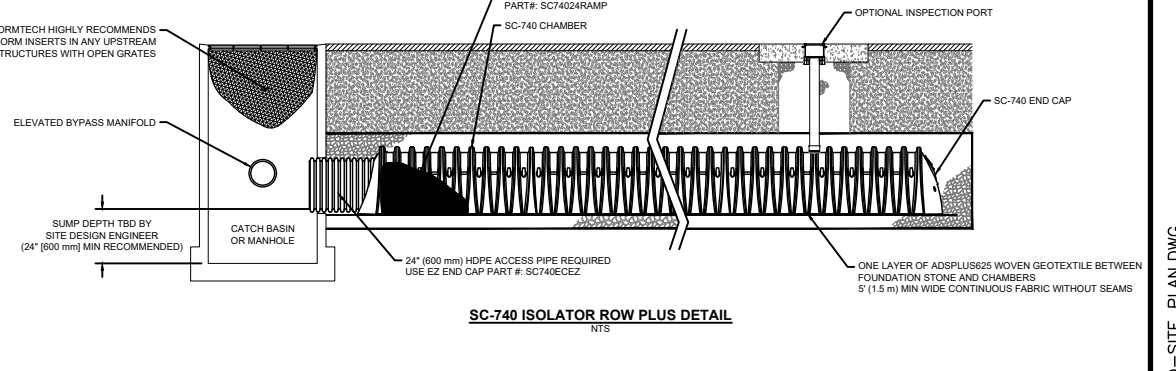

NO.	DATE	REVISION	BY
4.	03/27/2024	REVISED AS PER CONDITIONS OF APPROVAL COMMENTS	MH
3.	01/31/2024	REVISED AS PER REGION COMMENTS	MH

1697 HIGHWAY No 2, COURTYE, CLARINGTON

SITE SERVICING PLAN

**D.G. BIDDLE & ASSOCIATES**  
CONSULTING ENGINEERS & PLANNERS

96 King Street East  
Oshawa, Ontario, L1H 1B6  
Phone: 905-576-8500  
info@dgbiddle.com  
dgbiddle.com

PROJECT NO. 122065  
DRAWING NO. SS-1  
SCALE: 1:250  
DRAWN BY: B.B.  
DESIGN BY: M.H.  
CHECKED BY: M.B.C.  
DATE: OCTOBER 2022

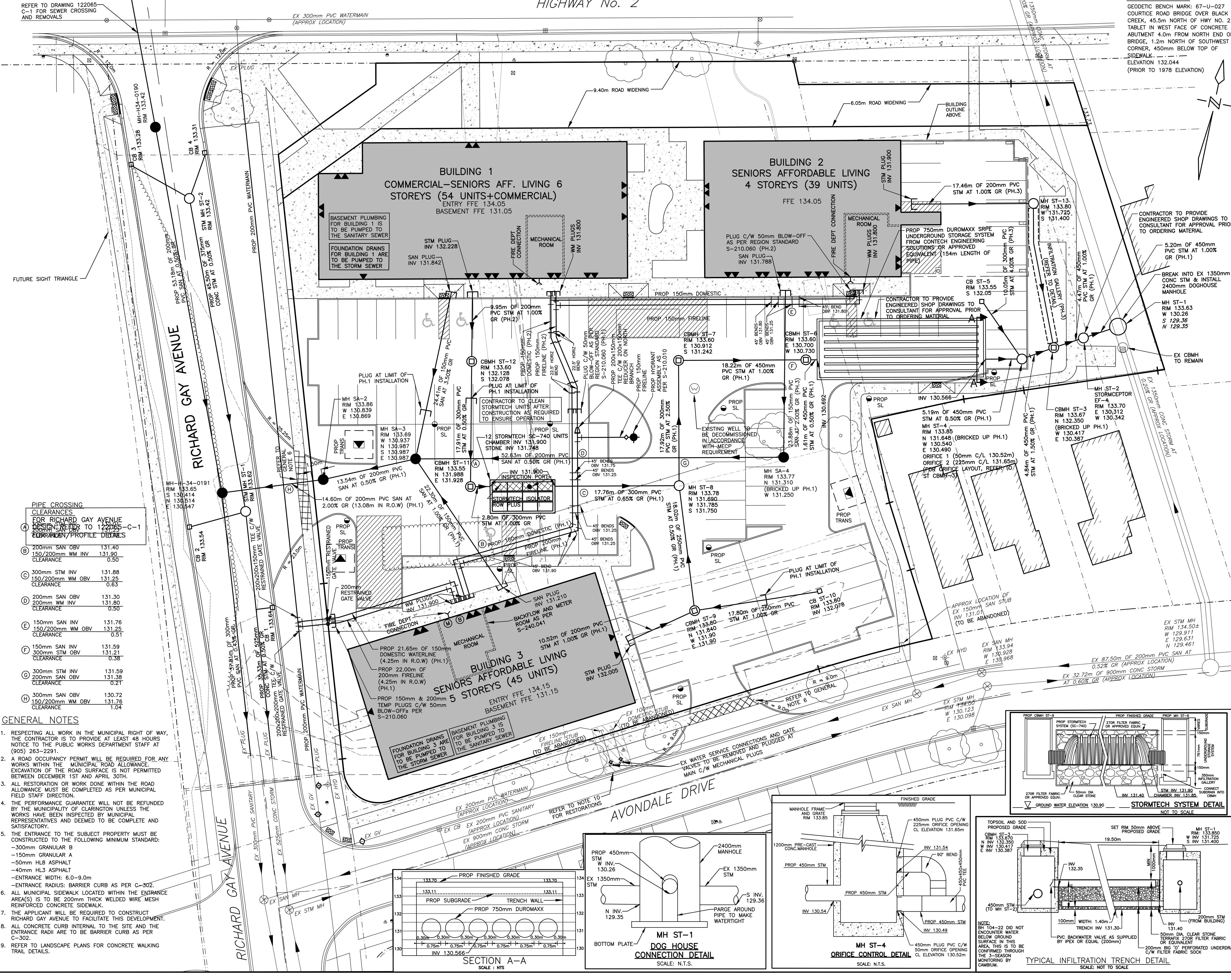

PIPE CROSSING CLEARANCES FOR RICHARD GAY AVENUE DESIGN REFER TO 122065-C-1 CLEARANCE PROFILE DETAILS

ITEM	DESCRIPTION	MIN. CLEARANCE
A	200mm SAN OBV	131.40
B	150/200mm WM INV	131.90
C	300mm STM INV	131.88
D	150/200mm WM OBV	131.25
E	200mm WM INV	131.80
F	200mm SAN OBV	131.30
G	200mm WM INV	131.80
H	150mm SAN INV	131.76
I	150/200mm WM OBV	131.25
J	300mm STM INV	131.88
K	200mm SAN OBV	131.25
L	200mm WM INV	131.80
M	150mm SAN INV	131.59
N	300mm STM INV	131.21
O	150mm SAN OBV	131.21
P	300mm STM INV	131.59
Q	200mm SAN OBV	131.38
R	150/200mm WM OBV	131.76
S	300mm SAN OBV	130.72
T	150/200mm WM OBV	131.76
U	300mm SAN OBV	130.72
V	150/200mm WM OBV	131.76

- GENERAL NOTES
- RESPECTING ALL WORK IN THE MUNICIPAL RIGHT OF WAY, THE CONTRACTOR IS TO PROVIDE AT LEAST 48 HOURS NOTICE TO THE PUBLIC WORKS DEPARTMENT STAFF AT (905) 263-2291.
  - A ROAD OCCUPANCY PERMIT WILL BE REQUIRED FOR ANY WORKS WITHIN THE MUNICIPAL RIGHT OF WAY. EXCAVATION OF THE ROAD SURFACE IS NOT PERMITTED BETWEEN DECEMBER 1ST AND APRIL 30TH.
  - ALL RESTORATION OR WORK DONE WITHIN THE ROAD ALLOWANCE MUST BE COMPLETED AS PER MUNICIPAL FIELD STAFF DIRECTION.
  - THE PERFORMANCE GUARANTEE WILL NOT BE REFUNDED BY THE MUNICIPALITY OF CLARINGTON UNLESS THE WORKS HAVE BEEN INSPECTED BY MUNICIPAL REPRESENTATIVES AND DEEMED TO BE COMPLETE AND SATISFACTORY.
  - THE ENTRANCE TO THE SUBJECT PROPERTY MUST BE CONSTRUCTED TO THE FOLLOWING MINIMUM STANDARD:
    - 300mm GRANULAR B
    - 150mm GRANULAR A
    - 50mm HL3 ASPHALT
    - 40mm HL3 ASPHALT
    - ENTRANCE WIDTH: 6.0-9.0m
    - ENTRANCE RADIUS: BARRIER CURB AS PER C-302.
  - ALL MUNICIPAL SIDEWALK LOCATED WITHIN THE ENTRANCE AREA(S) IS TO BE 200mm THICK WELDED WIRE MESH REINFORCED CONCRETE SIDEWALK.
  - THE APPLICANT WILL BE REQUIRED TO CONSTRUCT RICHARD GAY AVENUE TO FACILITATE THIS DEVELOPMENT.
  - ALL CONCRETE CURB INTERNAL TO THE SITE AND THE ENTRANCE RADI ARE TO BE BARRIER CURB AS PER C-302.
  - REFER TO LANDSCAPE PLANS FOR CONCRETE WALKING TRAIL DETAILS.

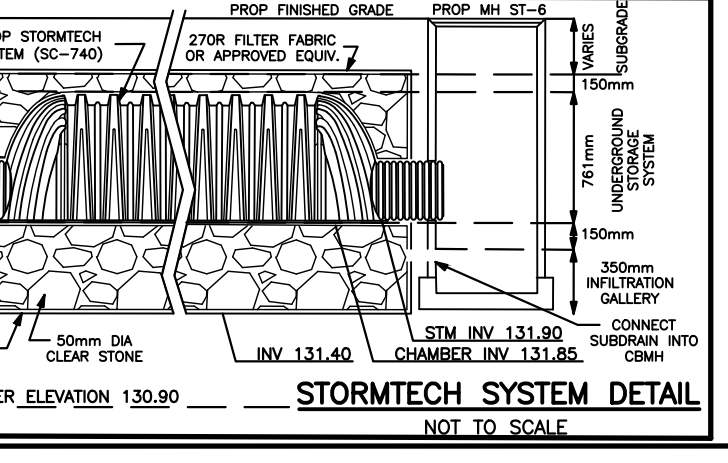
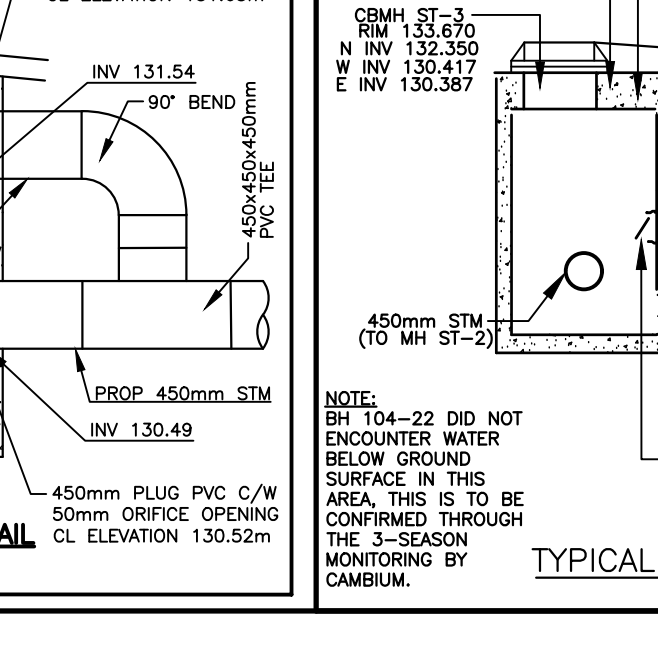
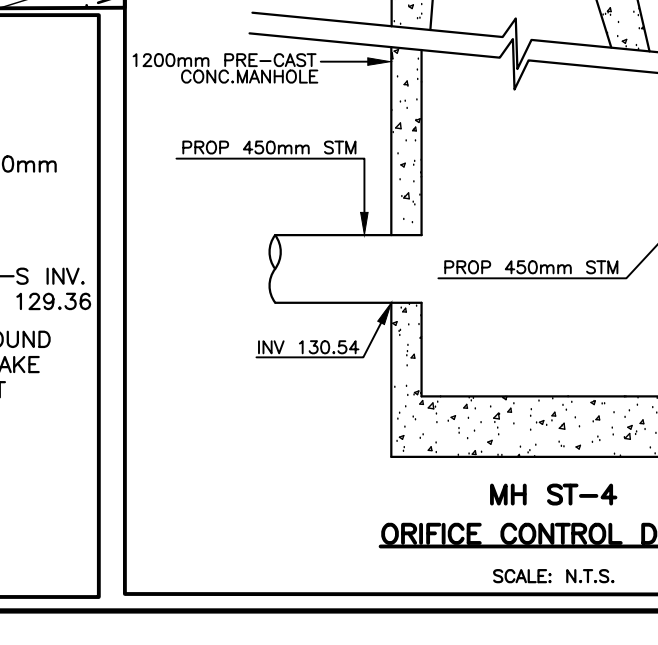
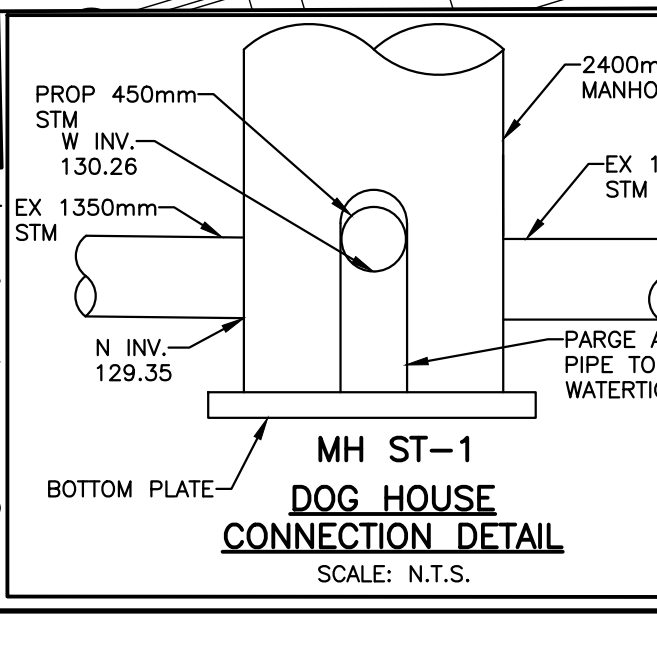
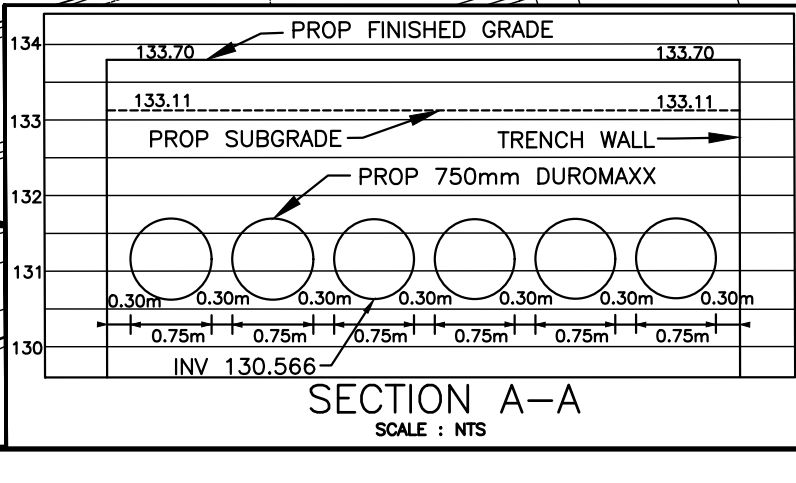



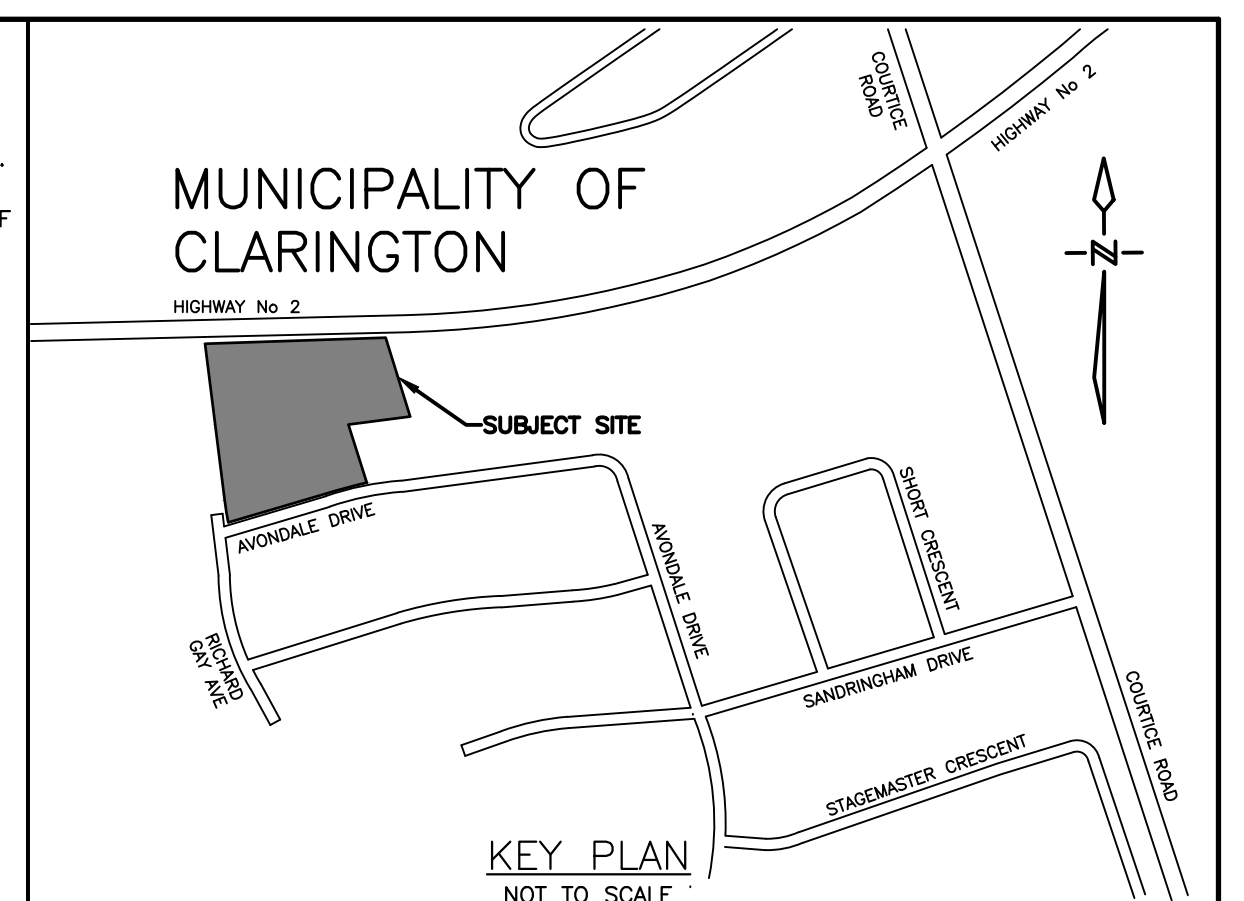
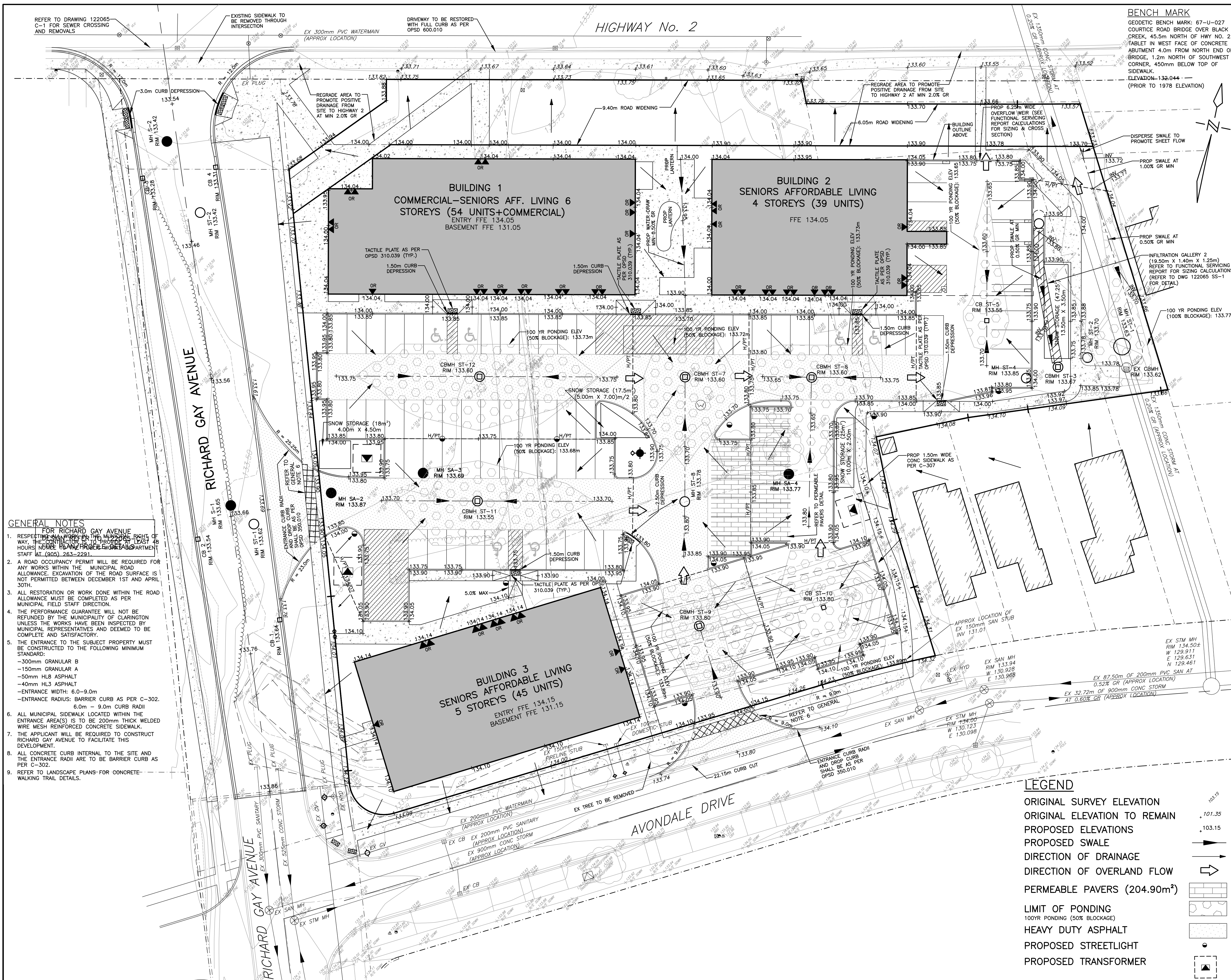

- SITE GRADING NOTES**
- THE LOCATION AND ELEVATION OF ALL EXISTING UTILITIES AND SERVICES TO BE VERIFIED BY THE CONTRACTOR PRIOR TO COMMENCING CONSTRUCTION. CONCERNED UTILITIES TO BE GIVEN ADVANCED NOTICE FOR STAKE OUT. THE CONSULTANT ASSUMES NO RESPONSIBILITY FOR THE ACCURACY OF THE UTILITIES SHOWN ON THE DRAWINGS.
  - QUANTITIES, DIMENSIONS AND ELEVATIONS TO BE VERIFIED BY THE CONTRACTOR PRIOR TO ORDERING MATERIALS OR COMMENCING CONSTRUCTION.
  - ALL SLOPES SHALL BE CONSTRUCTED AT 3:1 (MAXIMUM) UNLESS OTHERWISE NOTED ON THE DRAWINGS.
  - ALL SWALES SHALL BE CONSTRUCTED WITH 2% MINIMUM GRADE UNLESS OTHERWISE NOTED ON THE DRAWINGS.
  - ALL SLOPES, SWALES AND OPEN SPACE AREAS SHALL BE SODDEN ON A MINIMUM OF 150mm OF TOPSOIL.
  - ALL DISTURBED AREAS WITHIN ABUTTING MUNICIPAL RIGHT OF WAYS SHALL BE SODDEN ON A MINIMUM OF 300mm OF TOPSOIL.
  - THE PARKING LOT SHALL CONSIST OF THE FOLLOWING UNLESS OTHERWISE APPROVED BY THE ENGINEER:  
**LIGHT DUTY ASPHALT**  
-350mm GRANULAR 'B'  
-150mm GRANULAR 'A'  
-50mm HL8 ASPHALT  
-40mm HL3 ASPHALT  
-BARRIER CURB AS PER C-302  
**HEAVY DUTY ASPHALT**  
-400mm GRANULAR 'B'  
-150mm GRANULAR 'A'  
-90mm HL8 ASPHALT (2 LIFTS)  
-40mm HL3 ASPHALT

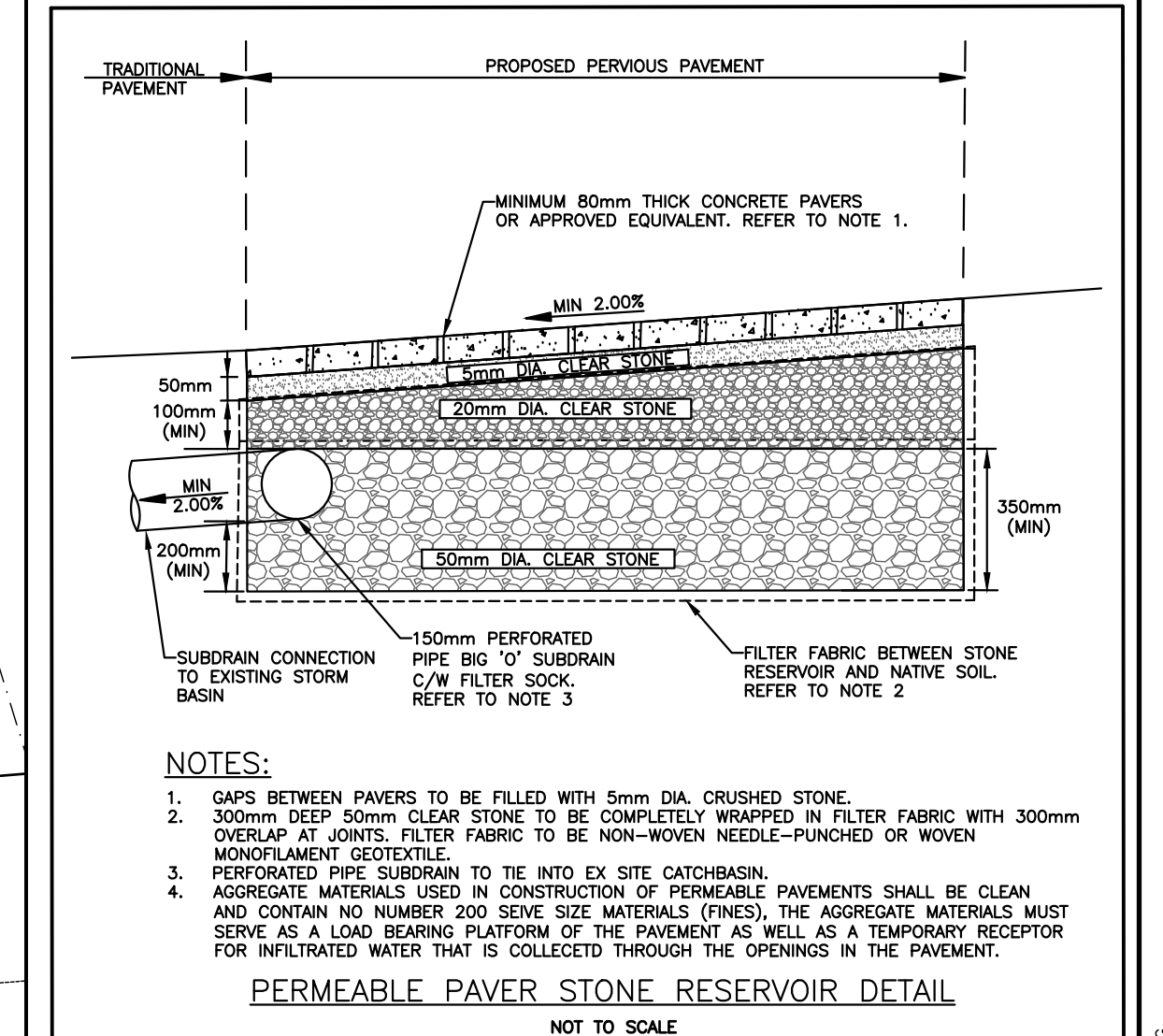

NO.	DATE	REVISION	BY
4.	03/27/2024	REVISED AS PER CONDITIONS OF APPROVAL COMMENTS	MH
3.	01/31/2024	REVISED AS PER REGION COMMENTS	MH

REVISIONS

1697 HIGHWAY No 2, COURTYE, CLARINGTON

**SITE GRADING PLAN**

**D.G. BIDDLE & ASSOCIATES**  
CONSULTING ENGINEERS & PLANNERS

96 King Street East  
Oshawa, Ontario, L1H 1B6  
Phone: 905-576-8500  
info@dgbiddle.com  
dgbiddle.com

PROJECT NO. 122065  
DRAWING NO. SG-1

SCALE: 1:250  
DRAWN BY: B.B.  
DESIGN BY: M.H.  
CHECKED BY: M.B.C.  
DATE: OCTOBER 2022

**PROFESSIONAL ENGINEER**  
M. B. GANSELL  
0561374  
MAR 27/24  
PROVINCE OF ONTARIO

X:\2024\122065\122065\_1697 HIGHWAY 2 - COURTYE\122065 DRAWINGS\122065-30-SITE GRADING



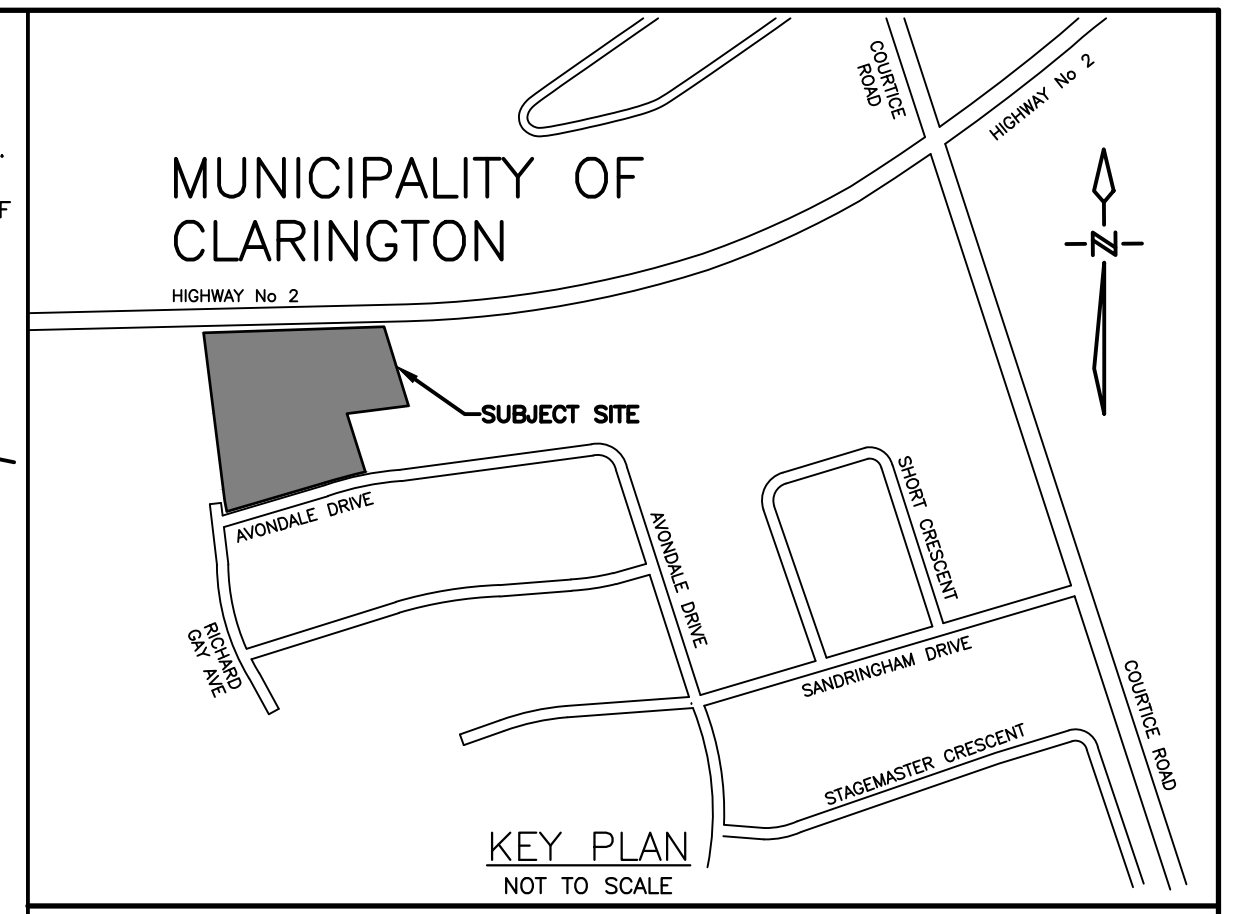
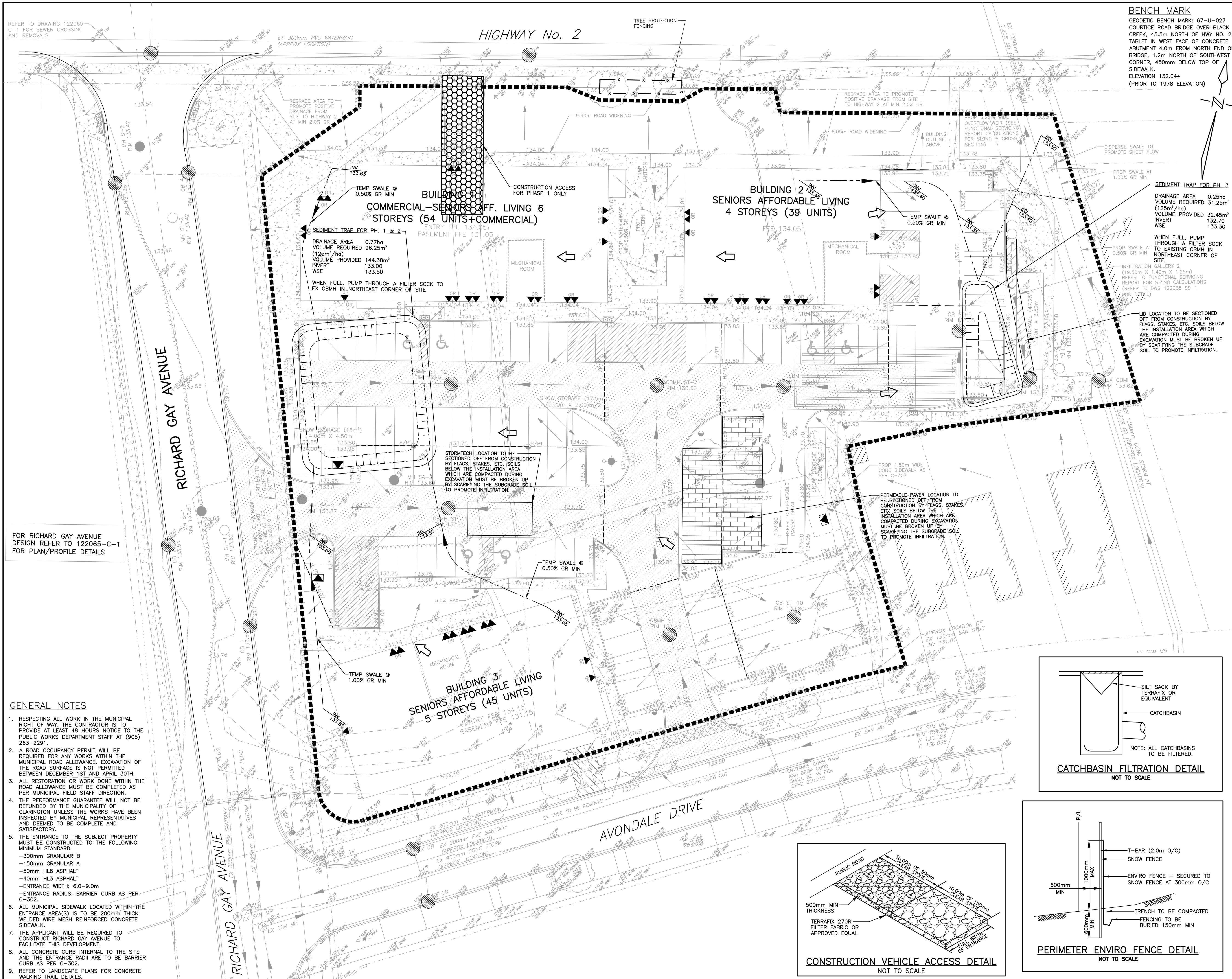

- DUST CONTROL MEASURES:**
- A. PRE-GRADING PLANNING**
- THE SITE SERVICING FOR THE SITE SHALL BE SCHEDULED SUCH THAT THE OVERALL TIME THE AREAS ARE LEFT OPEN TO WIND THAT CREATE BLOWING DUST FROM THE EARTHWORK OPERATIONS IS MINIMIZED.
  - THE TOPSOIL STOCKPILE (IF APPLICABLE) SHALL BE STABILIZED WITHIN 30 DAYS OF STOCKPILING MATERIALS IN ACCORDANCE WITH CITY'S CRITERIA. ALL DISTURBED LANDS OUTSIDE THE PHASE OF WORK SHALL BE STABILIZED/VEGETATED.
  - THE CONTRACTOR SHALL APPLY WATER TO HAUL ROADS AND STOCKPILES (IF APPLICABLE) BY WAY OF WATER TRUCK.
- B. WATERING (POST GRADING)**
- WITHIN AREAS WHERE EARTHWORKS AND/OR UNDERGROUND MUNICIPAL SERVICING IS ON-GOING, WATER IS TO BE UTILIZED AT SUFFICIENT QUANTITY TO PREVENT VISIBLE EMISSIONS FROM EXTENDING MORE THAN 30m FROM THE POINT OF ORIGIN.
- C. REDUCE VEHICLE SPEED**
- THE ON-SITE SPEED LIMIT FOR CONSTRUCTION VEHICLES SHALL BE MINIMIZED AND TO BE USED IN CONJUNCTION WITH WATERING TO PREVENT VISIBLE DUST EMISSIONS.
- D. RESTRICT ACTIVITIES DURING HIGH WIND PERIODS**
- THE HIGH VISIBILITY OF CERTAIN WORKS AND THE CLOSE PROXIMITY AND POPULATION IMPACT SHOULD BE TAKEN INTO CONSIDERATION WHEN SCHEDULING DUST-PRODUCING WORK. APPROPRIATE DUST CONTROL MEASURES SHALL BE IN PLACE IN SUCH SITUATIONS.
- E. ROAD CLEANING**
- SPILLAGE, EROSION OR MATERIALS "TRACKED OUT" ON A ROAD TO BE CLEANED USING MECHANICAL STREET SWEEPERS OR FLUSHER TRUCK AT LEAST BY THE END OF THE WORK DAY. HOWEVER, IF SPILLAGE EXTENDS MORE THAN 15m ALONG A PAVED PUBLIC ROADWAY, IT MUST BE CLEANED UP IMMEDIATELY.
  - IMPORTING AND EXPORTING OF MATERIALS ON AND OFF-SITE WILL BE SHUT DOWN DURING AND FOLLOWING UNCLEMATE WEATHER UNTIL THE ROAD SURFACES HAVE BEEN CLEANED.

- SEDIMENT CONTROL CONSTRUCTION SCHEDULE**
- INSTALL PERIMETER ENVIRO FENCE AND CONSTRUCTION VEHICLE ACCESS.
  - EXCAVATE PERIMETER SWALES AND SEDIMENT PONDS AS REQUIRED.
  - STRIP SITE OF TOPSOIL AND REMOVE OFF SITE OR STOCK PILE AND PROVIDE ENVIRO FENCE AROUND BOTTOM OF PILE.
  - INSTALL MINOR STORM SEWER SYSTEM ALONG WITH OTHER SERVICES.
  - INSTALL CATCHBASIN FILTRATION ON ALL CATCHBASINS AND CATCHBASIN.
  - SEDIMENT CONTROL MEASURES ARE TO BE MAINTAINED UNTIL ALL AREAS OF THE SITE HAVE BEEN STABILIZED WITH SOD OR ASPHALT.

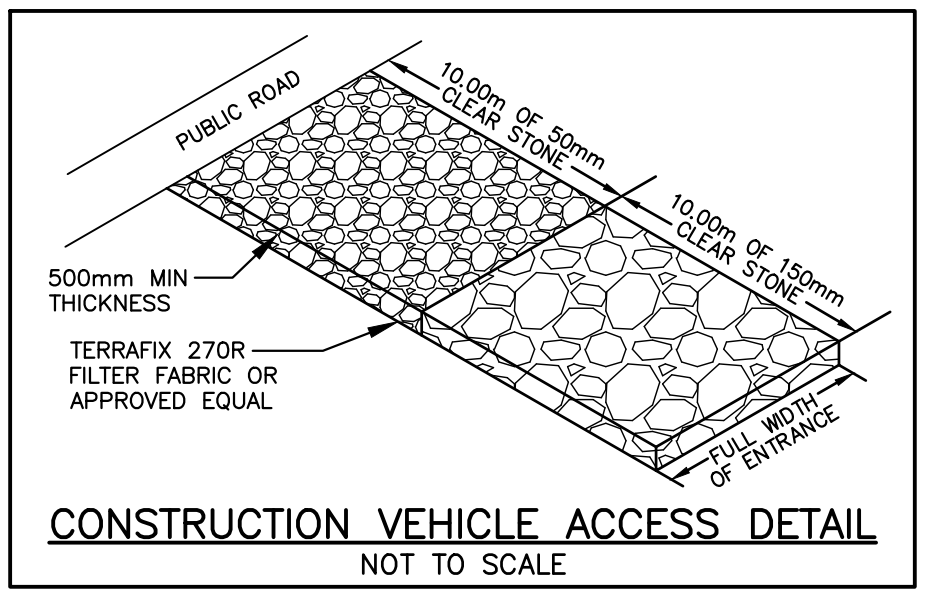
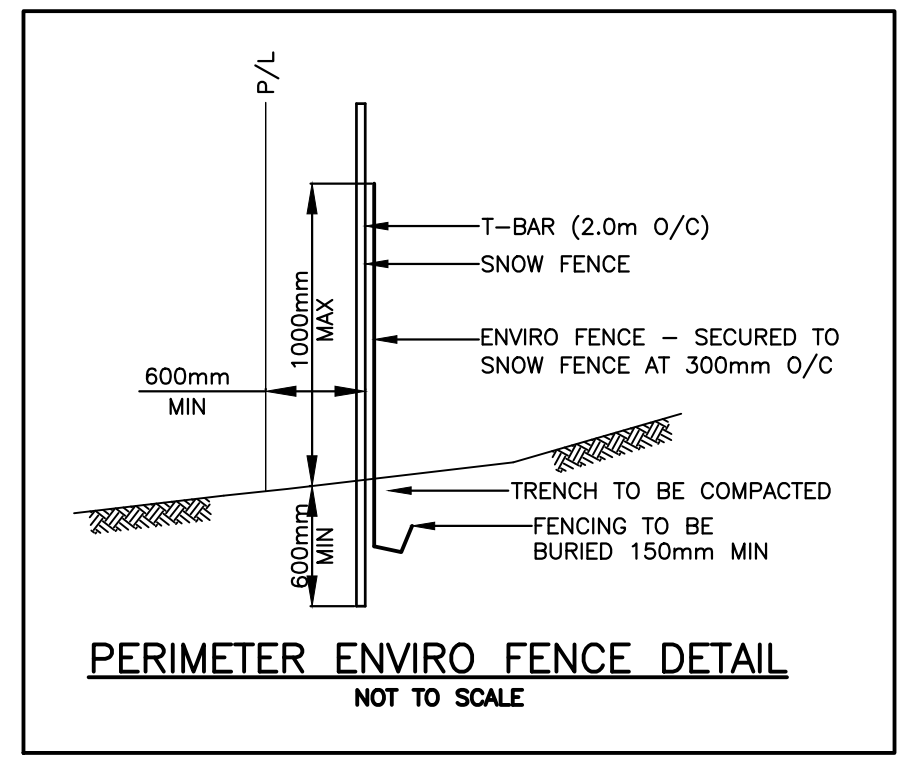
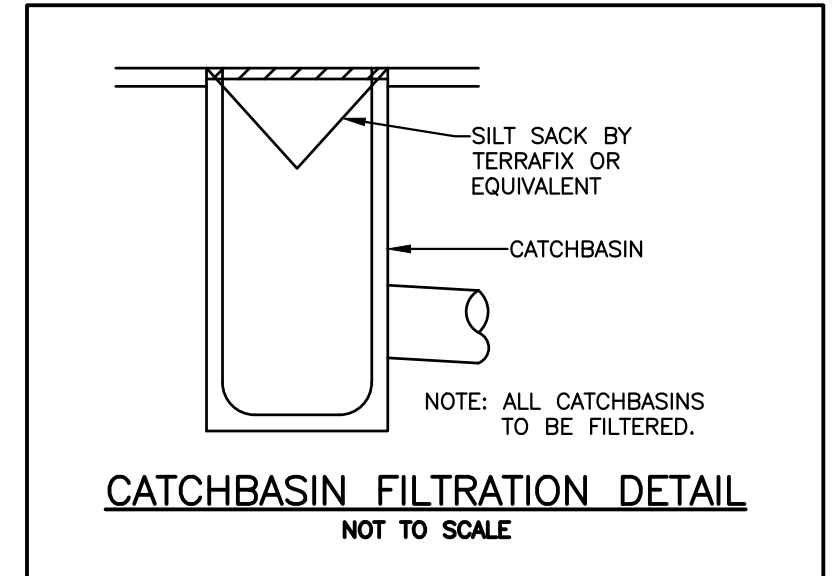
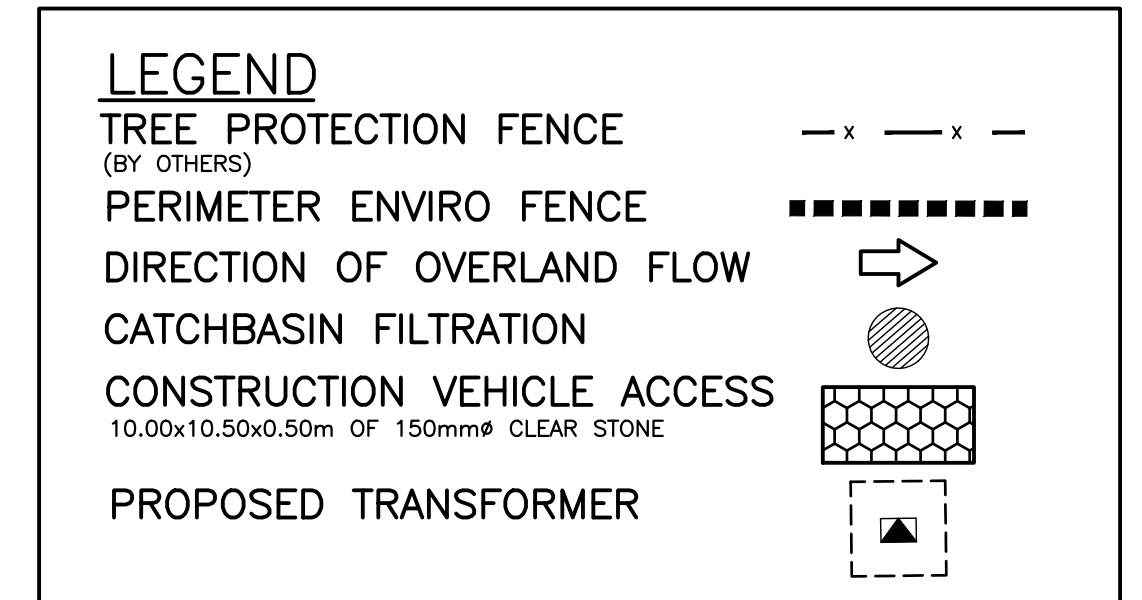

NO.	DATE	REVISION	BY
4.	03/27/2024	REVISED AS PER CONDITIONS OF APPROVAL COMMENTS	MH
3.	01/31/2024	REVISED AS PER REGION COMMENTS	MH

1697 HIGHWAY No 2, COURTYARD, CLARINGTON

# EROSION AND SEDIMENT CONTROL PLAN

**D.G. BIDDLE & ASSOCIATES**  
CONSULTING ENGINEERS & PLANNERS

96 King Street East  
Oshawa, Ontario, L1H 1B6  
Phone: 905-576-8500  
info@dgbidle.com  
dgbidle.com

SCALE: 1:250	PROJECT NO. 122065
DRAWN BY: B.B.	DRAWING NO. ES-1
DESIGN BY: M.H.	
CHECKED BY: M.B.C.	
DATE: OCTOBER 2022	



HIGHWAY No. 2

**BENCH MARK**  
 GEODETIC BENCH MARK: 67-U-027  
 COURTYARD BRIDGE OVER BLACK  
 CREEK, 45.5m NORTH OF HWY NO. 2.  
 TABLE IN WEST FACE OF CONCRETE  
 ABUTMENT 4.0m FROM NORTH END OF  
 BRIDGE, 1.2m NORTH OF SOUTHWEST  
 CORNER, 450mm BELOW TOP OF  
 SIDEWALK.  
 ELEVATION 132.044  
 (PRIOR TO 1978 ELEVATION)

MUNICIPALITY OF  
 CLARINGTON

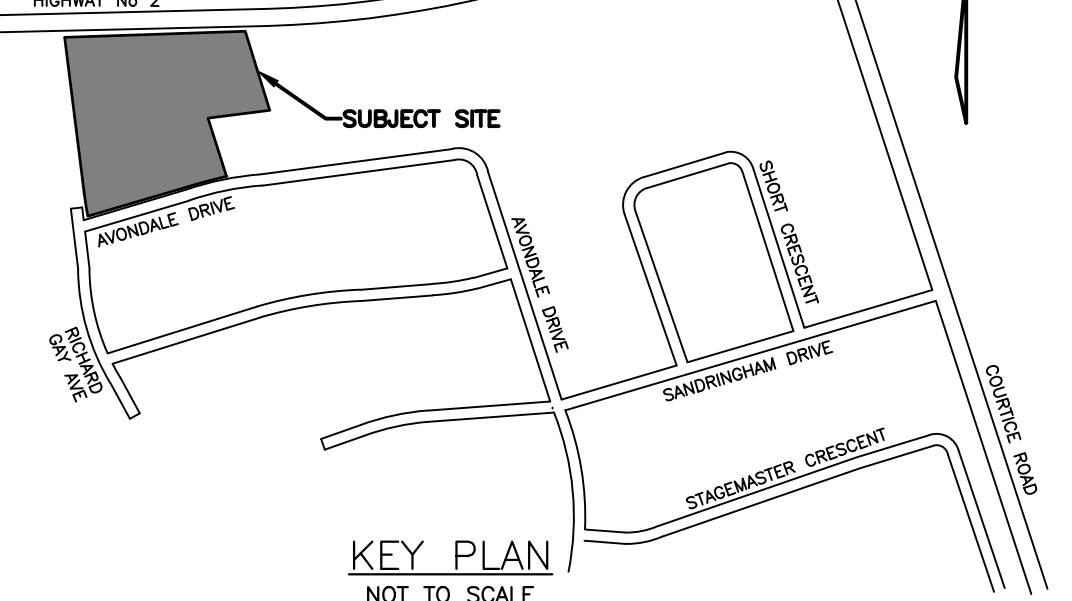

DRAINAGE AREAS AND RUNOFF  
 COEFFICIENTS WERE EXTRACTED  
 FROM DRAWING 95075-2A-D3

**LEGEND**

- DRAINAGE BOUNDARY
- DRAINAGE AREA (ha)
- RUN-OFF COEFFICIENT
- DIRECTION OF DRAINAGE

NOTE: THIS PLAN IS FOR STORM  
 DRAINAGE AREAS ONLY

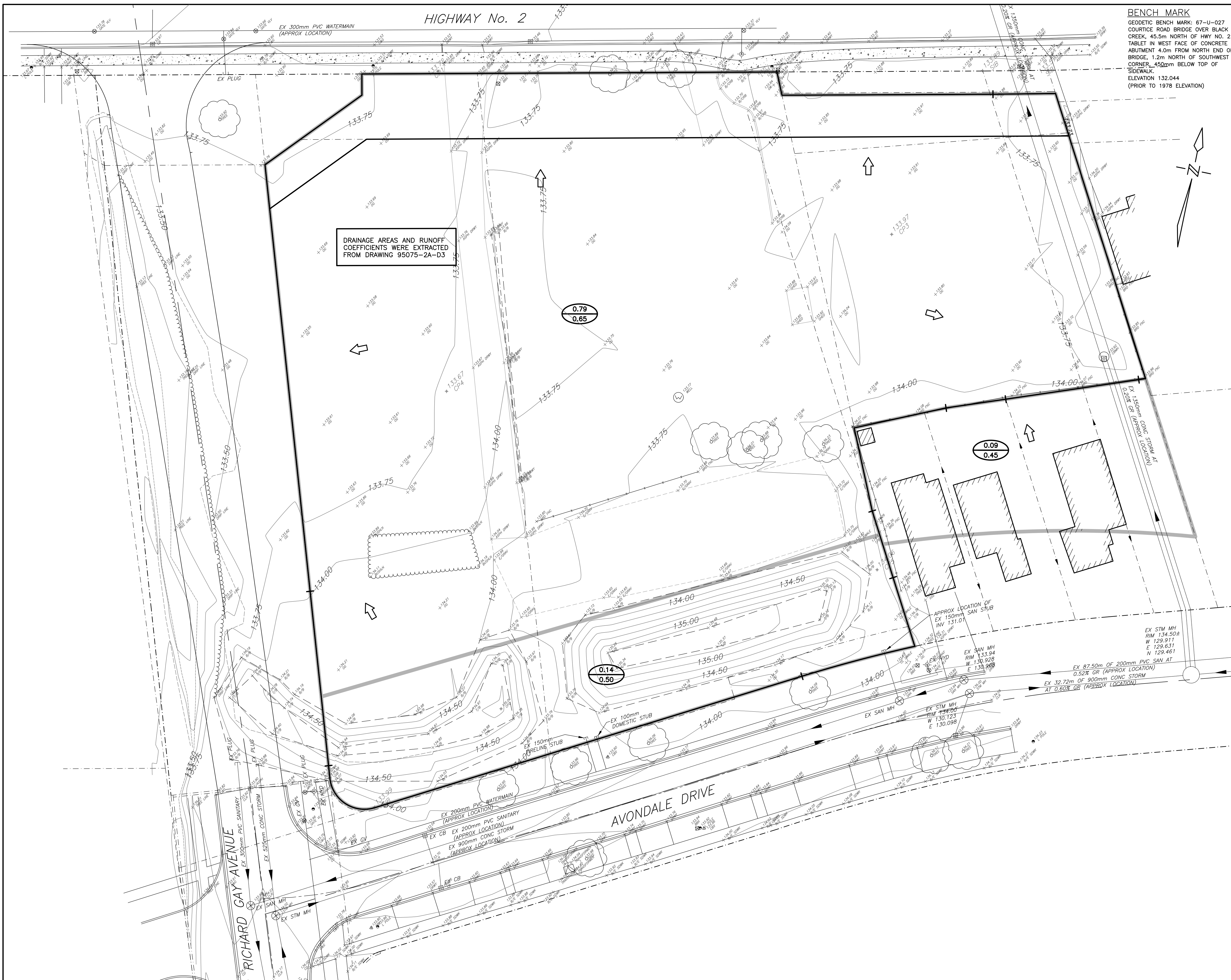

NO.	DATE	REVISION	BY
4.	03/27/2024	REVISED AS PER CONDITIONS OF APPROVAL COMMENTS	MH
3.	01/31/2024	REVISED AS PER REGION COMMENTS	MH

1697 HIGHWAY No. 2, COURTYARD, CLARINGTON

**PRE-DEVELOPMENT  
 STORM DRAINAGE PLAN**

**D.G. BIDDLE & ASSOCIATES**  
 CONSULTING ENGINEERS & PLANNERS

96 King Street East  
 Oshawa, Ontario, L1H 1B6  
 Phone: 905-576-8500  
 info@dgbiddle.com  
 dgbiddle.com

	SCALE: 1:250	PROJECT NO. 122065
	DRAWN BY: B.B.	DRAWING NO.
	DESIGN BY: M.H.	SD-1
	CHECKED BY: M.B.C.	
DATE: OCTOBER 2022		

X:\SHP\JOB FILES\122065\122065\_1697 HIGHWAY 2, COURTYARD, CLARINGTON\DRAWINGS\122065-30-SITE PLAN.DWG



HIGHWAY No. 2

BENCH MARK  
GEODETIC BENCH MARK: 67-U-027  
COURTICE ROAD BRIDGE OVER BLACK  
CREEK, 45.5m NORTH OF HWY NO. 2.  
TABLET IN WEST FACE OF CONCRETE  
ABUTMENT 4.0m FROM NORTH END OF  
BRIDGE, 1.2m NORTH OF SOUTHWEST  
CORNER, 450mm BELOW TOP OF  
SIDEWALK.  
ELEVATION 132.044  
(PRIOR TO 1978 ELEVATION)

MUNICIPALITY OF  
CLARINGTON

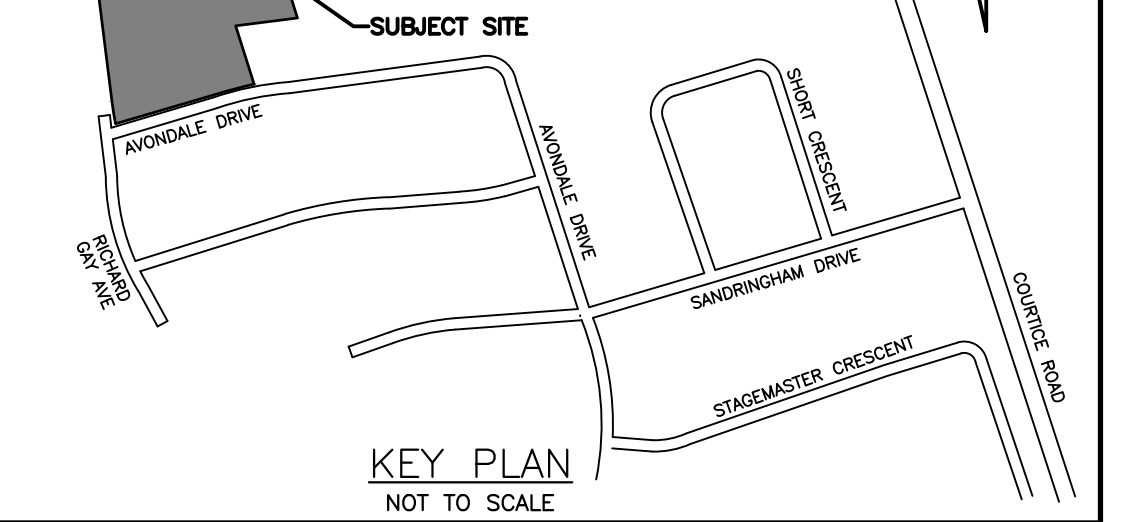

LEGEND

- DRAINAGE BOUNDARY
  - 0.25 DRAINAGE AREA (ha)
  - 0.90 RUN-OFF COEFFICIENT
  - ⇨ OVERLAND FLOW DIRECTION
- NOTE: THIS PLAN IS FOR STORM  
DRAINAGE AREAS ONLY

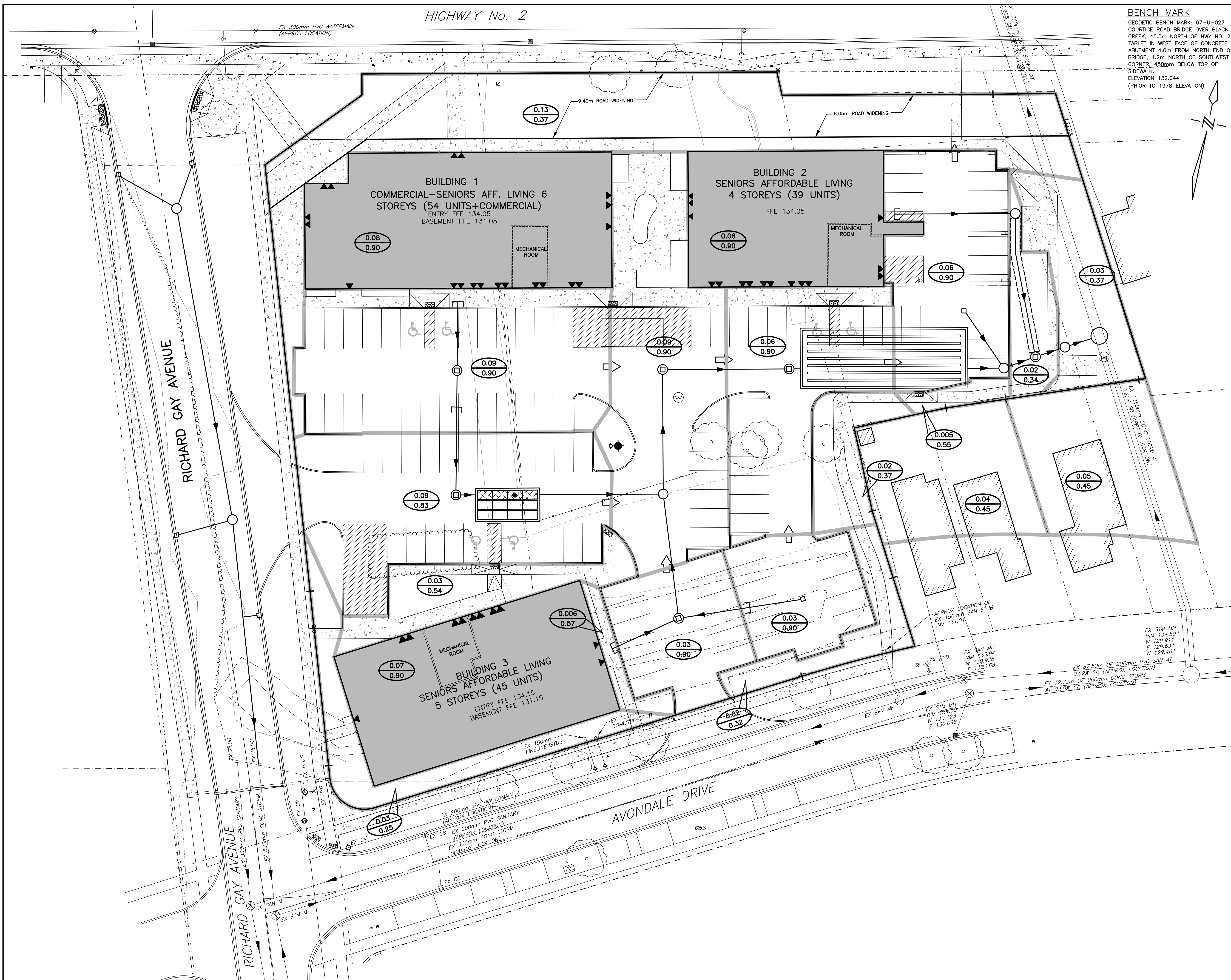

NO.	DATE	REVISION	BY
4.	03/27/2024	REVISED AS PER CONDITIONS OF APPROVAL COMMENTS	MH
3.	01/31/2024	REVISED AS PER REGION COMMENTS	MH

1697 HIGHWAY No. 2, COURTICE, CLARINGTON

POST-DEVELOPMENT  
STORM DRAINAGE PLAN

**D.G. BIDDLE & ASSOCIATES**  
CONSULTING ENGINEERS & PLANNERS

96 King Street East  
Oshawa, Ontario, L1H 1B6  
Phone: 905-576-8500  
info@dgbidle.com  
dgbidle.com

SCALE: 1:250	PROJECT NO. 122065
DRAWN BY: B.B.	DRAWING NO. SD-2
DESIGN BY: M.H.	
CHECKED BY: M.B.C.	
DATE: OCTOBER 2022	



X:\SHP\JOB FILES\122065\122065\_1697 HIGHWAY 2, COURTICE\122065 DRAWINGS\122065-30-SITE PLANNING



HIGHWAY No. 2

**BENCH MARK**  
 GEODETIC BENCH MARK: 67-U-027  
 COURTYARD BRIDGE OVER BLACK  
 CREEK, 45.5m NORTH OF HWY NO. 2.  
 TABLE IN WEST FACE OF CONCRETE  
 ABUTMENT 4.0m FROM NORTH END OF  
 BRIDGE, 1.2m NORTH OF SOUTHWEST  
 CORNER, 450mm BELOW TOP OF  
 SIDEWALK.  
 ELEVATION 132.044  
 (PRIOR TO 1978 ELEVATION)

MUNICIPALITY OF  
 CLARINGTON

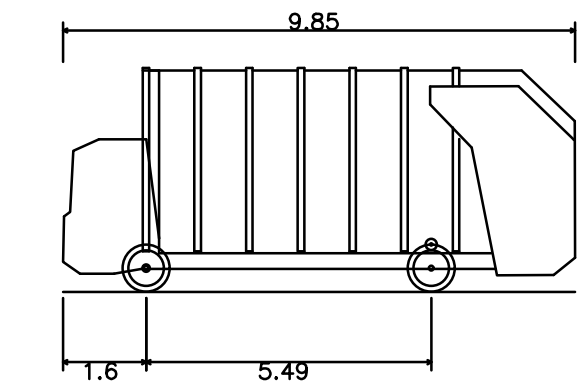
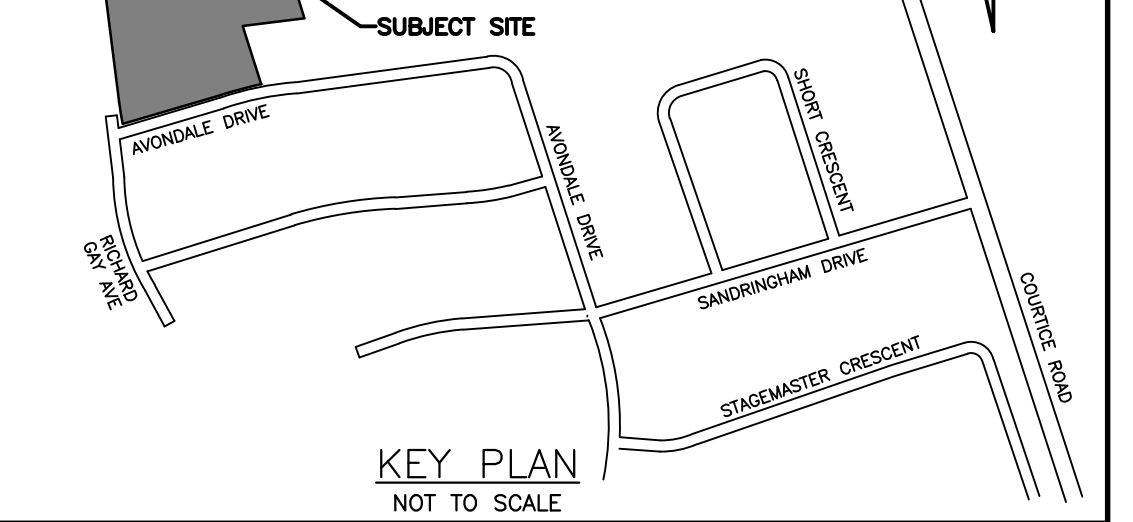

Durham Garbage Truck - Front Pack Rev  
 Overall Length 9.850m  
 Overall Width 2.770m  
 Overall Body Height 4.310m  
 Min Body Ground Clearance 0.321m  
 Track Width 2.600m  
 Lock-to-lock time 6.00s  
 Curb to Curb Turning Radius 11.500m

INCOMING MOVEMENT

RICHARD GAY AVENUE

CENTERLINE TURNING  
 RADIUS = 11.50m

CENTERLINE TURNING  
 RADIUS = 11.50m

CENTERLINE TURNING  
 RADIUS = 11.50m

CENTERLINE TURNING  
 RADIUS = 11.50m

AVONDALE DRIVE

RICHARD GAY AVENUE

OUTGOING MOVEMENT

NO.	DATE	REVISION	BY
4.	03/27/2024	REVISED AS PER CONDITIONS OF APPROVAL COMMENTS	MH
3.	01/31/2024	REVISED AS PER REGION COMMENTS	MH

1697 HIGHWAY No. 2, COURTYCE, CLARINGTON

TRUCK TURNING PLAN

**D.G. BIDDLE & ASSOCIATES**  
 CONSULTING ENGINEERS & PLANNERS  
 96 King Street East  
 Oshawa, Ontario, L1H 1B6  
 Phone: 905-576-8500  
 info@dgbiddle.com  
 dgbiddle.com

	SCALE: 1:250	PROJECT NO. 122065
	DRAWN BY: G.P.W.	DRAWING NO. TT-1
	DESIGN BY: M.H.	
	CHECKED BY: M.B.C.	
DATE: OCTOBER 2022		

X:\GMAP\JOB FILES\122065\122065\_1697 HIGHWAY 2, COURTYCE\122065 ENGINEERING DRAWINGS\122065-TRUCK TURNING PLAN.DWG



HIGHWAY No. 2

**BENCH MARK**  
 GEODETIC BENCH MARK: 67-U-027  
 COURTYARD BRIDGE OVER BLACK  
 CREEK, 45.5m NORTH OF HWY NO. 2.  
 TABLET IN WEST FACE OF CONCRETE  
 ABUTMENT 4.0m FROM NORTH END OF  
 BRIDGE, 1.2m NORTH OF SOUTHWEST  
 CORNER, 450mm BELOW TOP OF  
 SIDEWALK.  
 ELEVATION 132.044  
 (PRIOR TO 1978 ELEVATION)

MUNICIPALITY OF  
 CLARINGTON

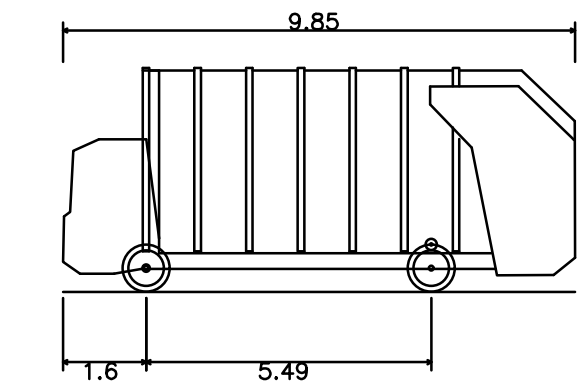
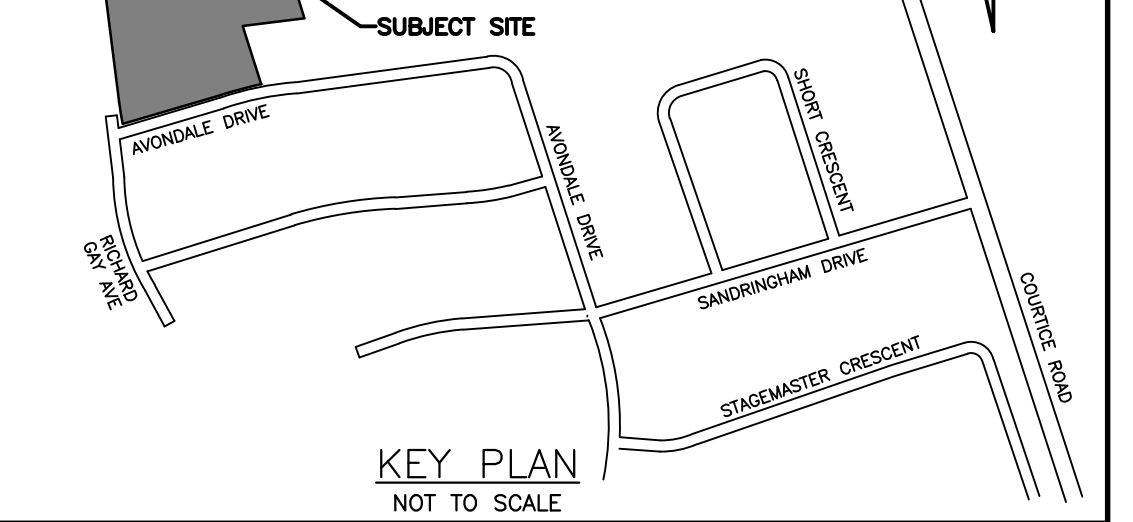

Durham Garbage Truck - Front Pack Rev  
 Overall Length 9.850m  
 Overall Width 2.770m  
 Overall Body Height 4.310m  
 Min Body Ground Clearance 0.321m  
 Track Width 2.600m  
 Lock-to-lock time 6.00s  
 Curb to Curb Turning Radius 11.500m

RICHARD GAY AVENUE

RICHARD GAY AVENUE

AVONDALE DRIVE

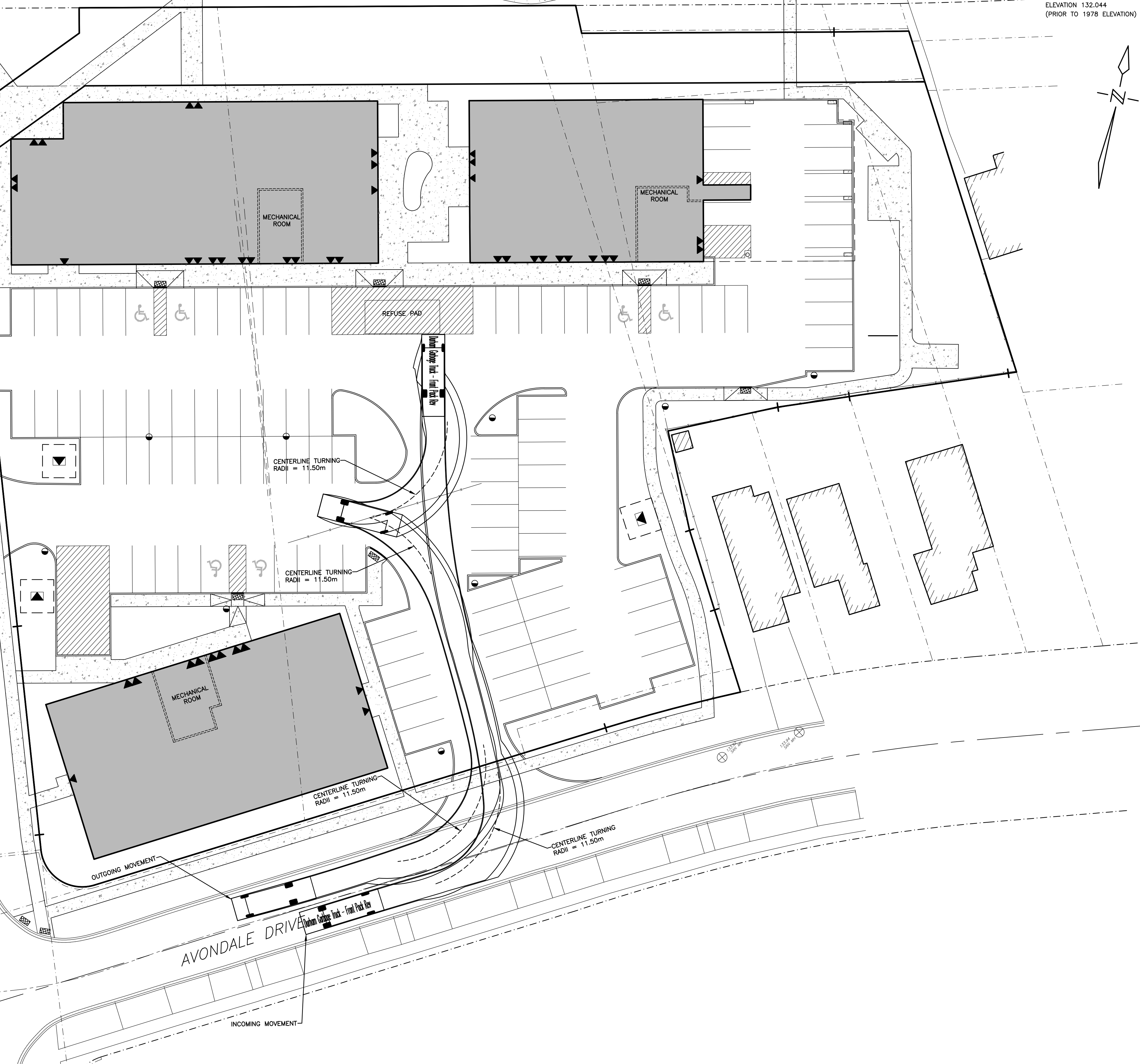

NO.	DATE	REVISION	BY
4.	03/27/2024	REVISED AS PER CONDITIONS OF APPROVAL COMMENTS	MH
3.	01/31/2024	REVISED AS PER REGION COMMENTS	MH

1697 HIGHWAY No. 2, COURTYARD, CLARINGTON

TRUCK TURNING PLAN

**D.G. BIDDLE & ASSOCIATES**  
 CONSULTING ENGINEERS & PLANNERS  
 96 King Street East  
 Oshawa, Ontario, L1H 1B6  
 Phone: 905-576-8500  
 info@dgbiddle.com  
 dgbiddle.com



SCALE: 1:250	PROJECT NO. 122065
DRAWN BY: G.P.W.	DRAWING NO. TT-2
DESIGN BY: M.H.	
CHECKED BY: M.B.C.	
DATE: OCTOBER 2022	

X:\GPA\JOB FILES\122065\122065\_1697 HIGHWAY 2, COURTYARD, CLARINGTON\DRAWINGS\122065-TRUCK TURNING PLAN.DWG



HIGHWAY No. 2

HIGHWAY No. 2

**BENCH MARK**  
 GEODETIC BENCH MARK: 67-U-027  
 COURTYARD ROAD BRIDGE OVER BLACK  
 CREEK, 45.5m NORTH OF HWY NO. 2.  
 TABLE IN WEST FACE OF CONCRETE  
 ABUTMENT 4.0m FROM NORTH END OF  
 BRIDGE, 1.2m NORTH OF SOUTHWEST  
 CORNER, 450mm BELOW TOP OF  
 SIDEWALK.  
 ELEVATION 132.044  
 (PRIOR TO 1978 ELEVATION)

MUNICIPALITY OF CLARINGTON

HIGHWAY No. 2

SUBJECT SITE

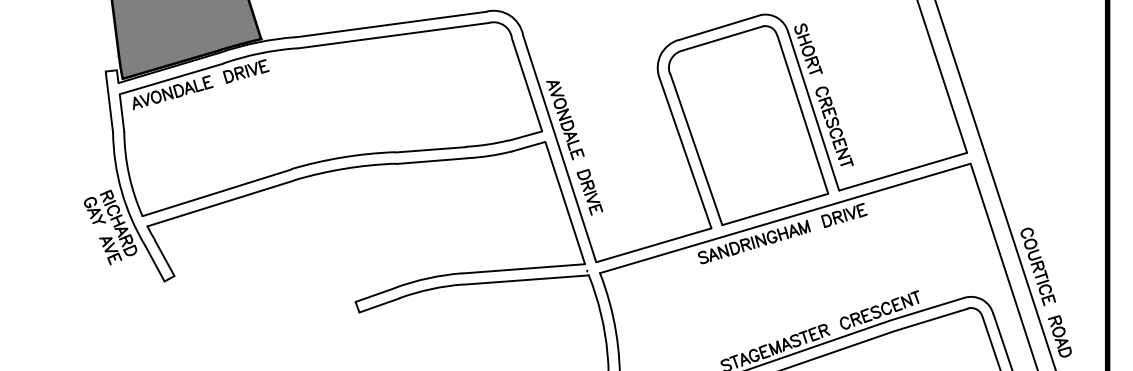

KEY PLAN  
NOT TO SCALE

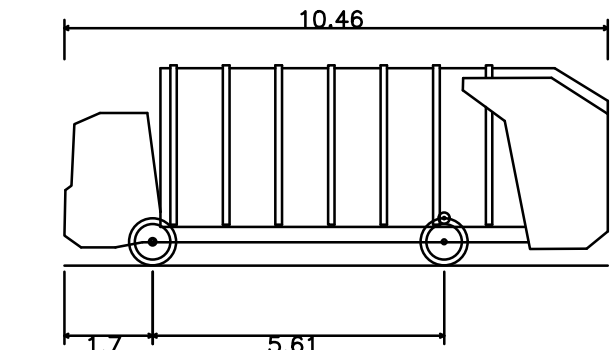

Durham Garbage Truck - Side Pack  
 Overall Length 10.460m  
 Overall Width 2.980m  
 Overall Body Height 3.850m  
 Min Body Ground Clearance 0.321m  
 Track Width 2.600m  
 Lock-to-lock time 6.00s  
 Curb to Curb Turning Radius 13.000m

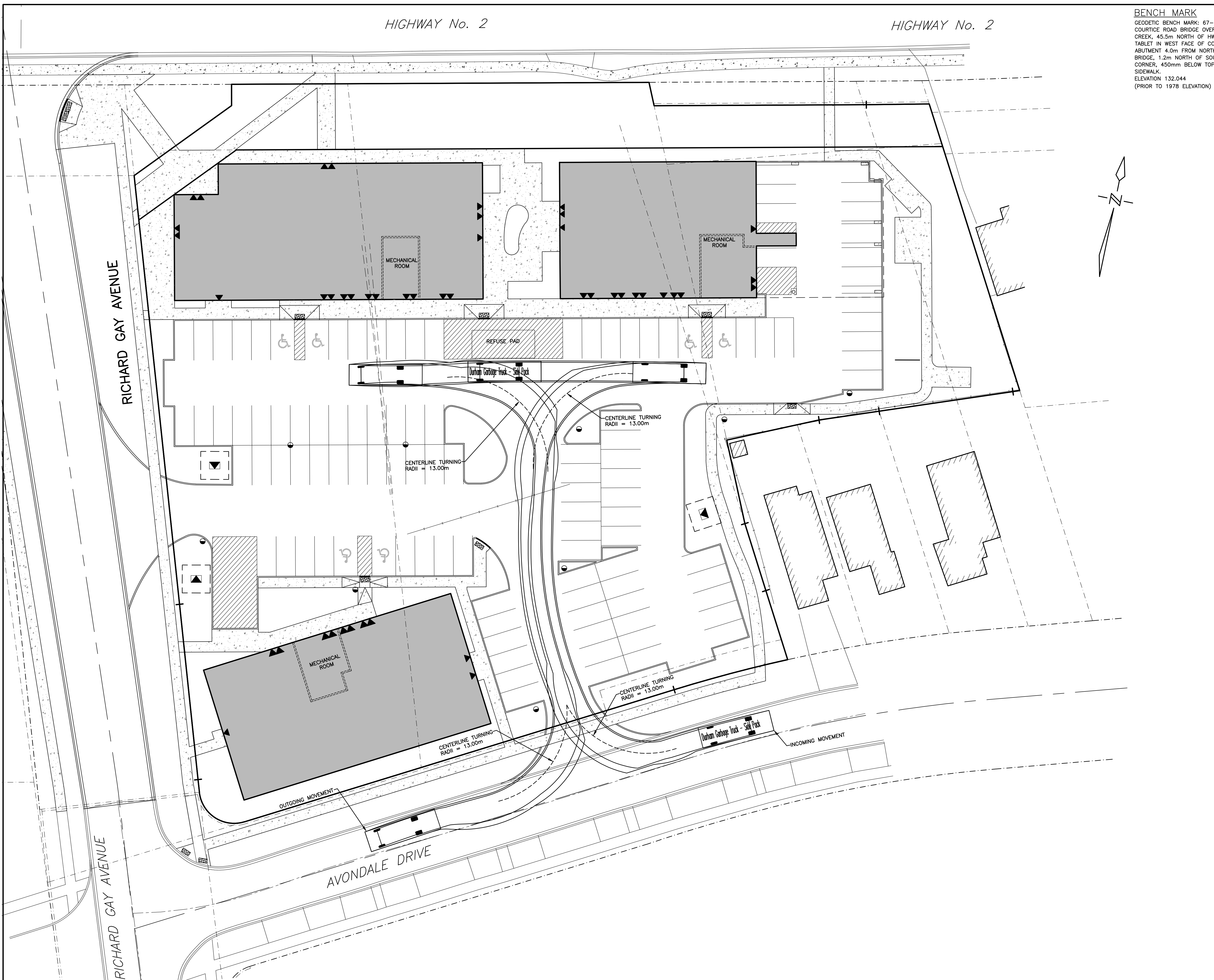

NO.	DATE	REVISION	BY
4.	03/27/2024	REVISED AS PER CONDITIONS OF APPROVAL COMMENTS	MH
3.	01/31/2024	REVISED AS PER REGION COMMENTS	MH

1697 HIGHWAY No. 2, COURTYARD, CLARINGTON

# TRUCK TURNING PLAN

**D.G. BIDDLE & ASSOCIATES**  
 CONSULTING ENGINEERS & PLANNERS

96 King Street East  
 Oshawa, Ontario, L1H 1B6  
 Phone: 905-576-8500  
 info@dgbiddle.com  
 dgbiddle.com

SCALE: 1:250	PROJECT NO. 122065
DRAWN BY: G.P.W.	DRAWING NO. TT-3
DESIGN BY: M.H.	
CHECKED BY: M.B.C.	
DATE: OCTOBER 2022	

X:\GPA\JOB FILES\122065\122065\_1697 HIGHWAY 2, COURTYARD, CLARINGTON\DRAWINGS\122065-TRUCK TURNING PLAN.DWG



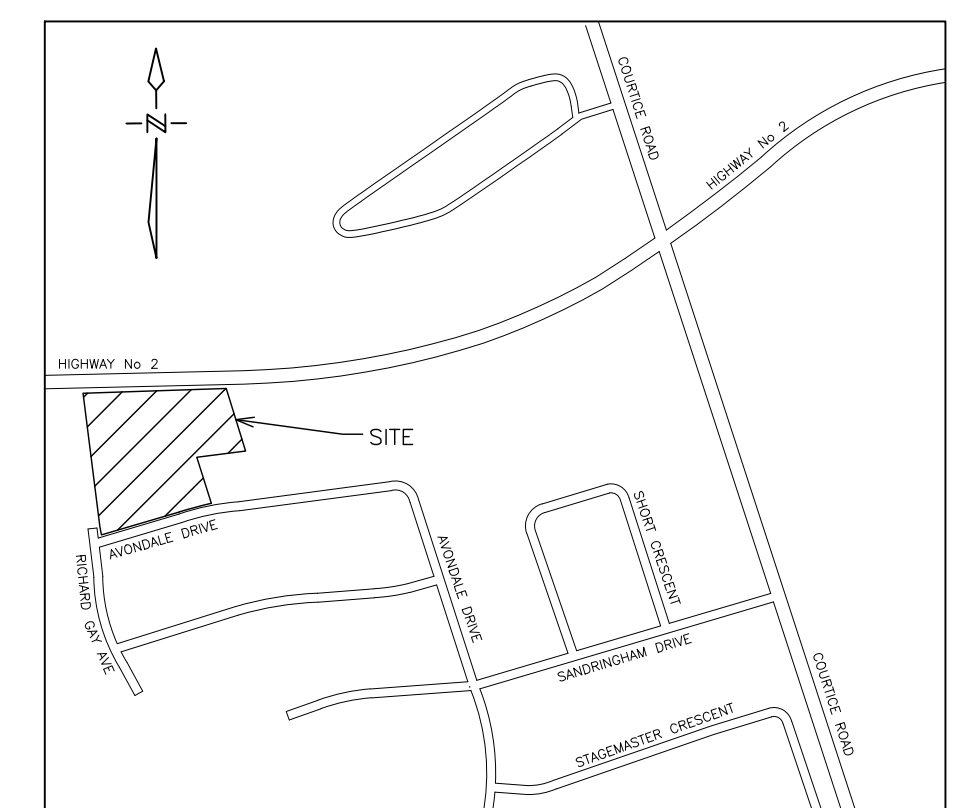
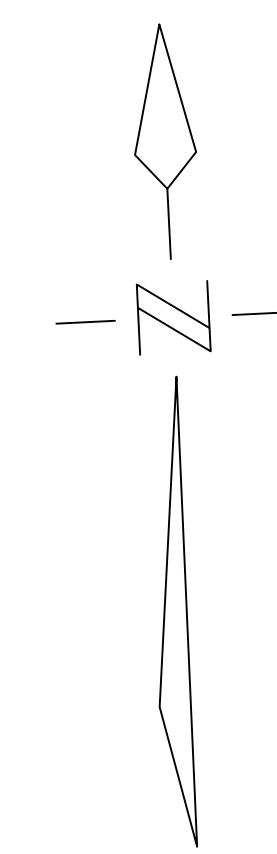
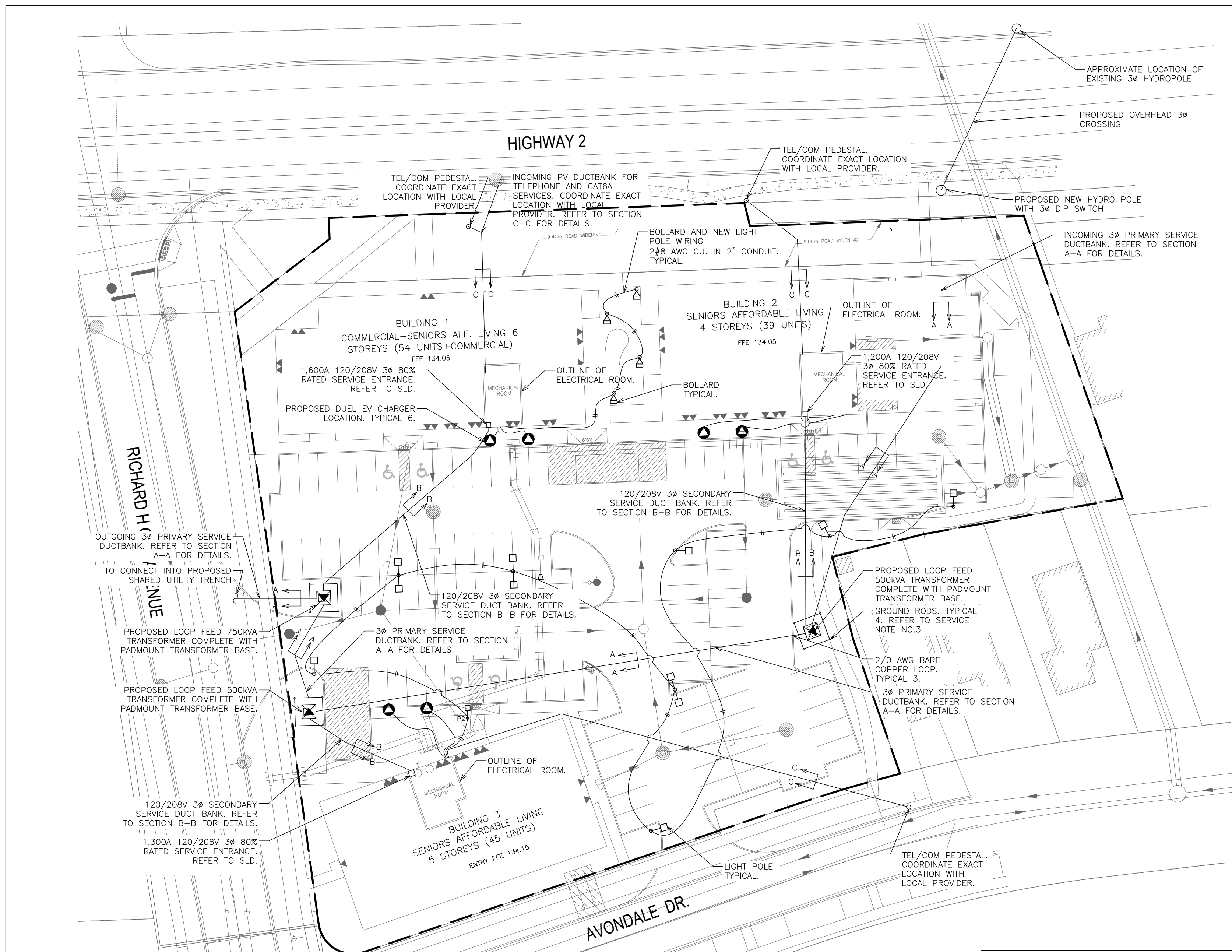

KEY PLAN  
N.T.S.

**GENERAL REQUIREMENTS FOR SITE ELECTRICAL WORK**

- ALL EQUIPMENT MUST BE APPROVED BY AN ACCREDITED APPROVAL AGENCY, OR ACCEPTED THROUGH FIELD EVALUATION OR BY AN INSPECTOR UNDER THE PROVISION OF RULE 2-024 OF THE CURRENT ONTARIO ELECTRICAL SAFETY CODE.
- AT EACH DISTRIBUTION POINT, CIRCUIT BREAKERS, FUSES AND SWITCHES SHALL BE MARKED, ADJACENT THERETO, IN A CONSPICUOUS AND LEGIBLE MANNER TO INDICATE CLEARLY WHICH INSTALLATION OR PORTION OF INSTALLATION THEY PROTECT OR CONTROL AND THE MAXIMUM RATING OF OVERCURRENT DEVICE THAT IS PERMITTED. RULE 2-100(3).
- RACEWAYS ENTERING A BUILDING AND FORMING PART OF AN UNDERGROUND SERVICE SHALL BE SEALED AND SHALL:
  - ENTER THE BUILDING ABOVE GROUND WHERE PRACTICABLE; OR
  - BE SUITABLY DRAINED; OR
  - BE INSTALLED IN SUCH A WAY THAT MOISTURE AND GAS WILL NOT ENTER THE BUILDING. RULE 6-300(6).
- WHERE WARNING TAPE IS USED TO COMPLY WITH RULE 12-012(11) AS SHOWN ON DRAWING SE-1, THE TAPE MUST BE BURIED APPROXIMATELY HALFWAY BETWEEN THE INSTALLATION AND GRADE LEVEL, COVERING THE WIDTH OF THE RACEWAYS OR CABLES INSTALLED.
- A MINIMUM WORKING SPACE OF 1m WITH SECURE FOOTING SHALL BE PROVIDED AND MAINTAINED ABOUT ELECTRICAL EQUIPMENT SUCH AS SWITCHBOARDS, PANELBOARDS, CONTROL PANELS, AND MOTOR CONTROL CENTRES WHICH ARE ENCLOSED IN METAL. RULE 2-308.
- ALL OVERCURRENT PROTECTION SHALL BE CAPABLE OF INTERRUPTING THE AVAILABLE FAULT CURRENT. RULE 14-012.
- EVERY PANELBOARD SHALL BE PROTECTED ON THE SUPPLY SIDE BY OVERCURRENT DEVICES HAVING A RATING NOT GREATER THAN THAT OF PANELBOARD. RULE 14-606(1).
- THE RATING OR SETTING OF OVERCURRENT DEVICES SHALL NOT EXCEED THE ALLOWABLE CAPACITY OF THE CONDUCTORS THAT THEY PROTECT. RULE 14-104.
- RULE 14-102 REQUIRES GROUND FAULT PROTECTION ON GROUNDED CIRCUITS MORE THAN 150 VOLTS TO GROUND AND 1000 AMPERES OR MORE. IT IS THE RESPONSIBILITY OF THE ELECTRICAL CONTRACTOR AND SWITCHGEAR MANUFACTURER TO CO-ORDINATE THE GROUND FAULT SENSING METHOD WITH EACH PARTICULAR GROUNDING ARRANGEMENT.

- NOTES:**
- TENDERING OF THESE DOCUMENTS IS DONE UNDER THE MUTUAL UNDERSTANDING THAT ALL CONTRACTORS ARE EXPERIENCED AND LICENSED IN THE WORKS BEING PROVIDED AND THAT ALL COMPONENTS OF A FULLY FUNCTIONING SYSTEM WILL BE INCLUDED WHETHER SHOWN OR NOT SHOWN BUT IMPLIED FOR A COMPLETE SYSTEM.
  - ALL DETAILS SHOWN ARE SCHEMATIC BY NATURE AND ARE TO BE USED FOR SCOPE OF WORK PURPOSES ONLY. COORDINATE WITH ALL TRADES AND MANUFACTURERS BEST PRACTICES AND DIRECTIONS.
  - CONTRACTOR TO COORDINATE EXACT LENGTH OF SECONDARY RUNS ON SITE AND PROVIDE CONDUCTORS TO SUIT. CONTRACTOR TO PROVIDE CONDUCTOR SIZES C/W LENGTH OF RUN TO ENGINEER FOR APPROVAL PRIOR TO INSTALLATION.
  - ELECTRICAL SCOPE OF WORK: THE CONTRACTOR IS ASSUMED TO BE OF MASTER ELECTRICIAN EXPERIENCE AND SHALL PROVIDE ANY APPLICABLE SINGLE LINE DIAGRAMS, PANEL SCHEDULES AND CIRCUIT PLAN DESIGNS REQUIRED TO PROVIDE A COMPLETE AND FUNCTIONING ELECTRICAL SYSTEM. THIS PRICE SHALL BE INCLUDED IN THE CONTRACTORS BASE BID PRICE. NO CLAIM FOR EXTRA PAYMENT WILL BE ALLOWED FOR FAILURE TO INCLUDE THIS COST INTO THE BASE BID. BIDDERS SHALL ACCEPT SOLE RESPONSIBILITY FOR ANY ERROR OR NEGLECT IN PRICING THE ABOVE ITEMS IN THERE BID.
  - COORDINATE ALL INCOMING SERVICES WITH LIGHTING POLES, CONDUITS, GAS AND SITE SERVICES AS PER RELATED CIVIL DRAWINGS TO BE ACQUIRED BY CONTRACTOR.
  - REFER TO DRAWING SE-1 FOR SITE LIGHTING SCHEDULE AND DETAILS. COORDINATE ALL INCOMING SERVICES WITH LIGHTING POLES, CONDUITS, GAS AND SITE SERVICES AS PER RELATED CIVIL DRAWINGS TO BE ACQUIRED BY CONTRACTOR.
  - CONFIRM THE FOLLOWING INSTRUCTIONS WITH LOCAL AUTHORITY PRIOR TO COMMENCEMENT OF WORK.
  - THE ELECTRICAL CONTRACTOR SHALL SUPPLY AND INSTALL A PRECAST CONCRETE FOUNDATION, BASE AND LID EQUAL TO BROOKLIN CONCRETE PRODUCTS CATALOGS, BCP-114, BCP-114B AND BCP-114T6. THE BASE SHALL BE INSTALLED ON A 150mm BED OF 19mm CLEAR GRAVEL SET ON LEVEL UNDISTURBED OR COMPACTED EARTH. THE GRAVEL BED SHALL EXTEND 150mm BEYOND THE EDGES OF THE PRECAST CONCRETE BASE. THE SURFACE AREA AROUND THE TOP OF THE PRECAST CONCRETE FOUNDATION SHALL BE RESTORED TO THE ORIGINAL SITE CONDITION.
  - A CONTINUOUS LENGTH OF 2/0 AWG STRANDED COPPER GROUND WIRE SHALL BE INSTALLED A MINIMUM OF 400mm BELOW GRADE AROUND THE PRECAST CONCRETE FOUNDATION AND CONNECT TO FOUR (4) 19mm X 300mm GALVANIZED STEEL GROUND RODS BY FIVE (5) BUNRDY CAT. NO. GRC3426 GROUND ROD CONNECTORS. TWO (2) 10"-0" COILS OF 2/0 AWG GROUND WIRE SHALL BE LEFT ABOVE THE PRECAST CONCRETE LID FOR CONNECTION TO THE PADMOUNT TRANSFORMER.
  - ELECTRICAL CONTRACTOR TO PROVIDE ALL GROUNDINGS, CABLE LUGS, ETC. TRANSFORMER AND FINAL CONNECTIONS BY LOCAL UTILITY.

**TELECOMMUNICATIONS SERVICE NOTES:**

- A MINIMUM SEPERATION FROM POWER CONDUITS OF NOT LESS THAN 100mm OF CONCRETE (2500 P-S-I) OR 300mm OF WELL TAPPED EARTH IS REQUIRED.
- PULL ROPE MUST BE PROVIDED FOR ALL CONDUIT RUNS AND THE ENDS OF CONDUITS MUST BE CLEARLY MARKED (STAKED) AT THE PROPERTY LINE.

**SERVICE SIZE CALCULATIONS:**  
BUILDING 1 - COMMERCIAL/SENIORS AFF. LIVING

TOTAL ESTIMATED DEMAND \_\_\_\_\_ 456,706W

SERVICE SIZE = 1,268A @ 120/208V 3φ  
OR  
1,600A @ 80% (FUSED MAIN)

**SERVICE SIZE CALCULATIONS:**  
BUILDING 2 - SENIORS AFF. LIVING

TOTAL ESTIMATED DEMAND \_\_\_\_\_ 333,006W

SERVICE SIZE = 925A @ 120/208V 3φ  
OR  
1,200A @ 80% (FUSED MAIN)

**SERVICE SIZE CALCULATIONS:**  
BUILDING 3 - SENIORS AFF. LIVING

TOTAL ESTIMATED DEMAND \_\_\_\_\_ 358,906W

SERVICE SIZE = 1,011A @ 120/208V 3φ  
OR  
1,300A @ 80% (FUSED MAIN AT 1,250A)

NO.	REVISION	DATE	BY	APPROVED
4.	REVISED AS PER CONDITIONS OF APPROVAL	MAR 26 F.K.	G.V.W.O	
3.	RE-ISSUED FOR SPA	JAN 26 F.K.	G.V.W.O	
2.	RE-ISSUED FOR SPA	NOV 01 B.P.	G.V.W.O	
1.	ISSUED FOR SPA	DEC 07 A.L.	G.V.W.O	

REVISIONS  
1697 DURHAM REGIONAL HIGHWAY 2, COURTYNE  
RICHARD H. GAY HOLDINGS

**SITE SERVICING  
SITE ELECTRICAL**

**D.G. Biddle & Associates Limited**  
consulting engineers and planners  
96 KING STREET EAST • OSHAWA, ON L1H 1B6  
PHONE (905) 576-8500 • FAX (905) 576-9730  
INFO@DGBIDDLE.COM

SCALE: 1:400	PROJECT NO. 122065
DRAWN BY: A.L.	DRAWING NO. SE-1
DESIGN BY: A.L.	
CHECKED BY: G.V.W.O	CAD FILE: 122065 SE
DATE: MARCH 2024	PLOT DATE: 03/26/2024
	SUBMISSION: COND.APRVL

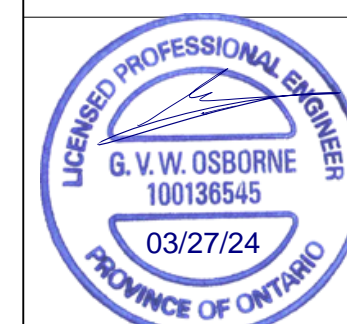

**NOT FOR CONSTRUCTION. REFER TO OFFER TO CONNECT BY HYDRO ONE DISTRIBUTION INC. FOR ALL DETAILS AND NOTES ASSOCIATED WITH THIS INSTALLATION.**

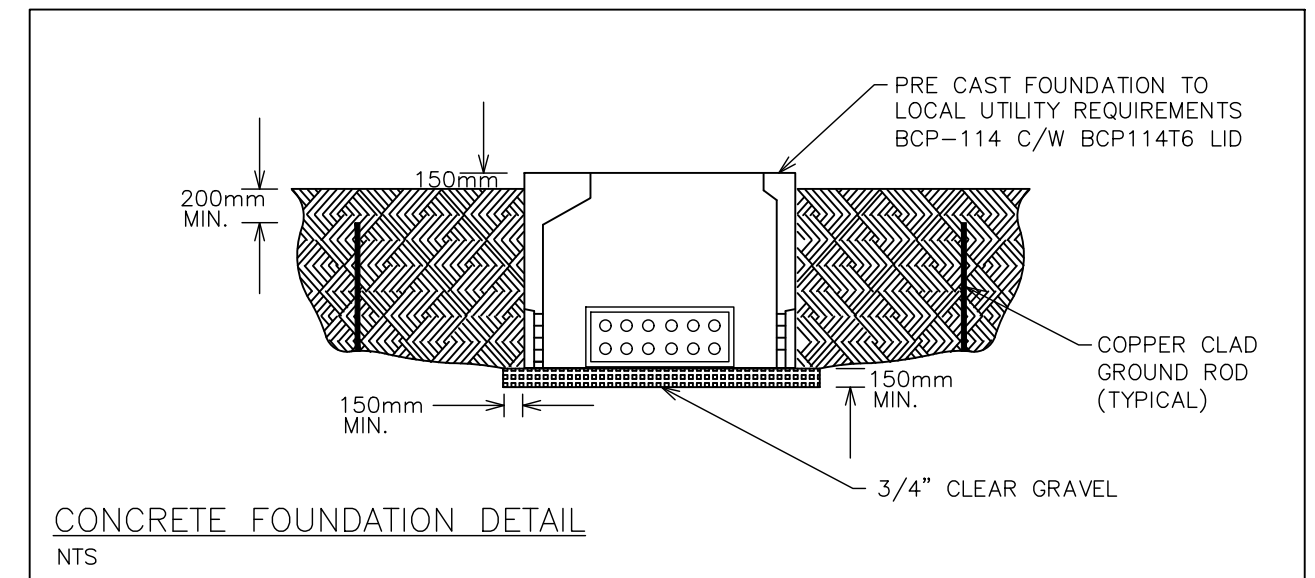
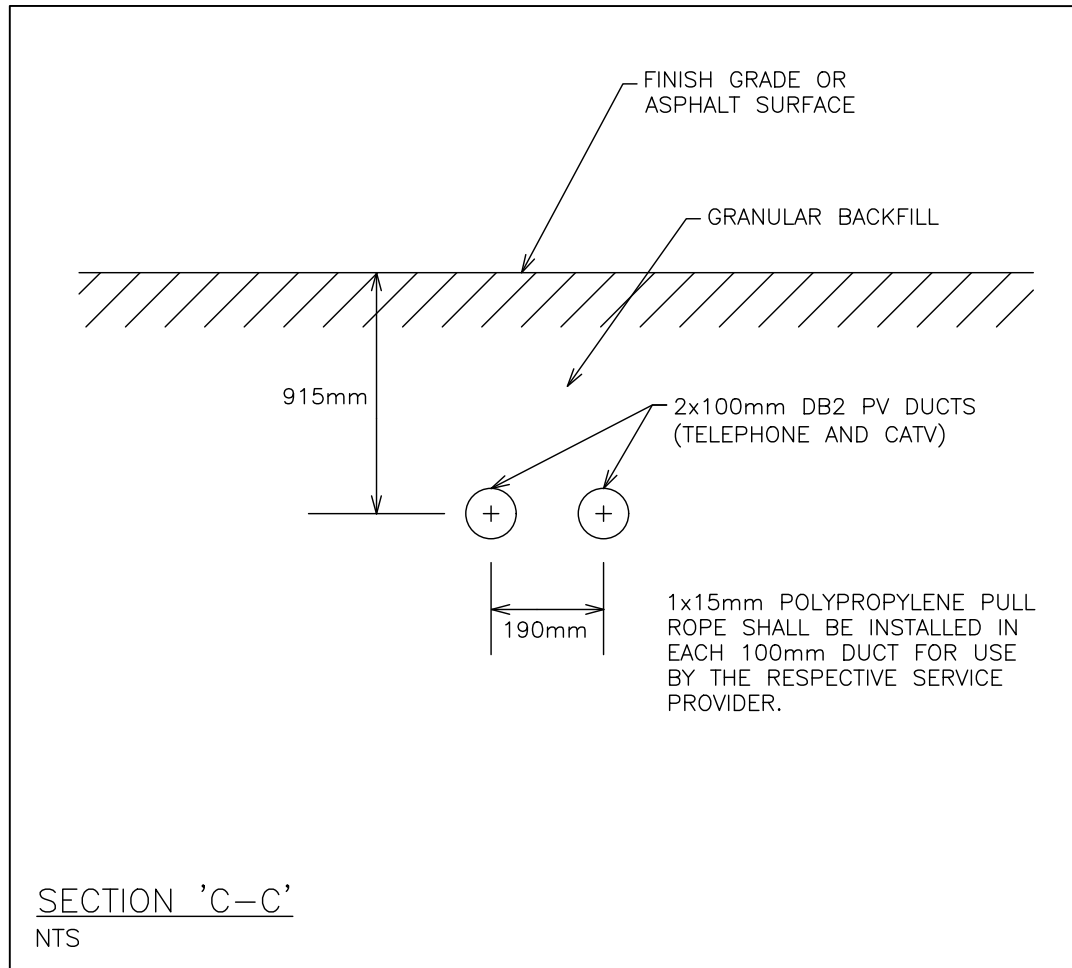
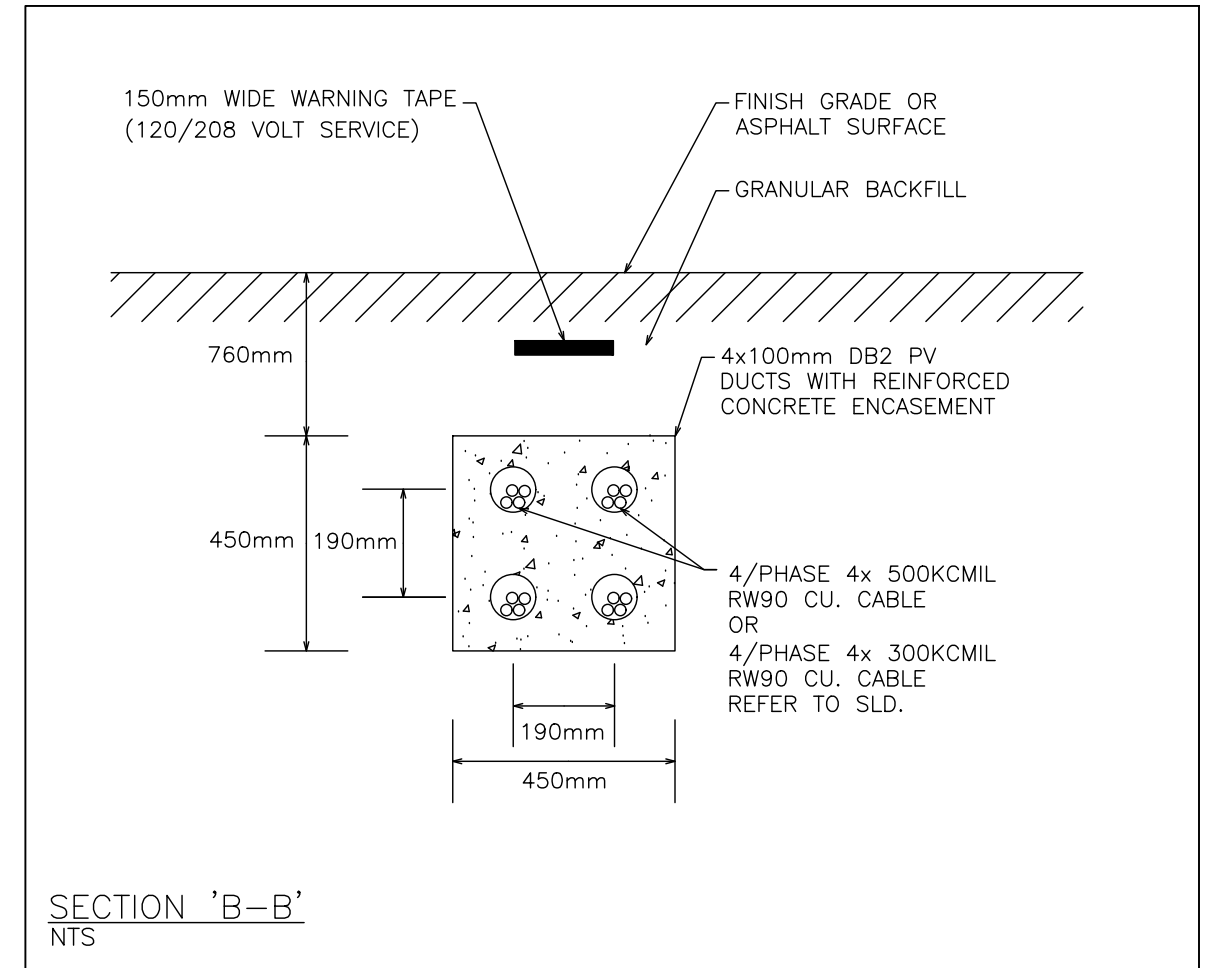
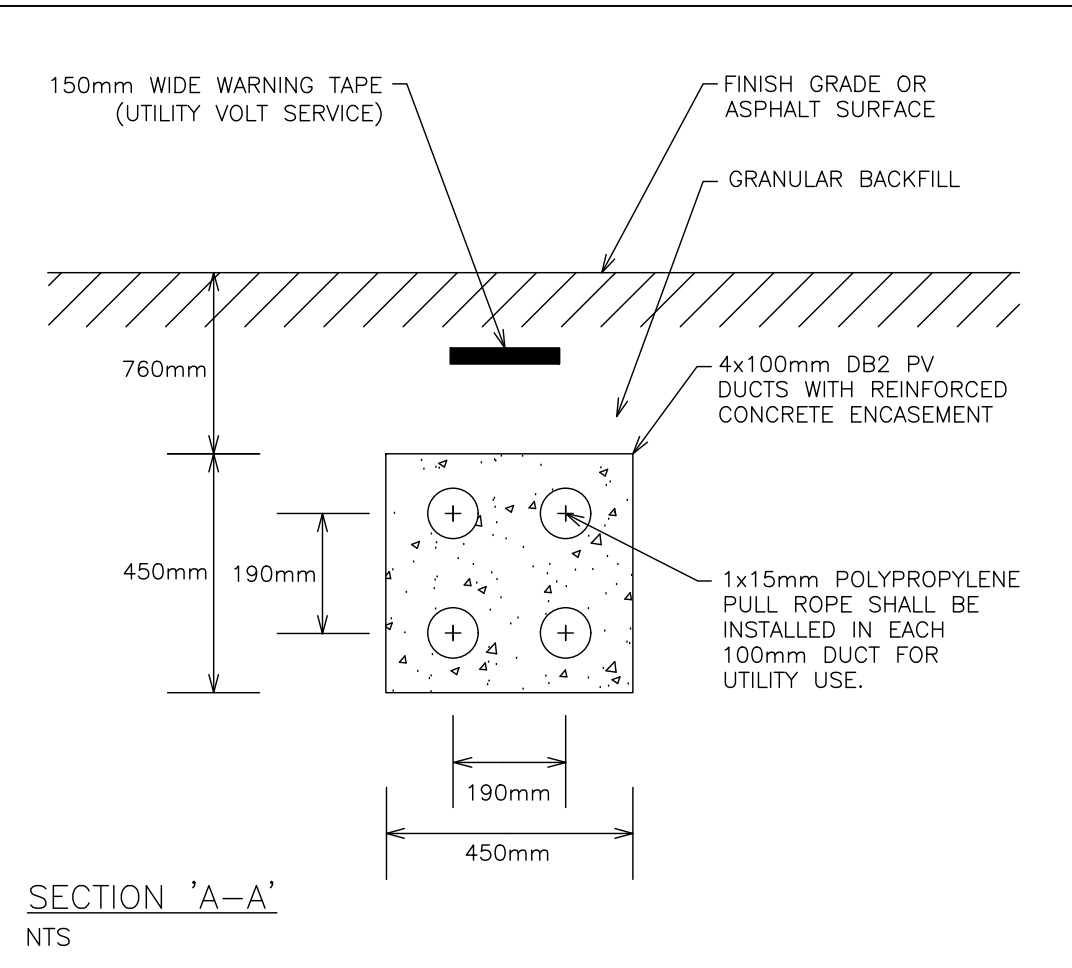







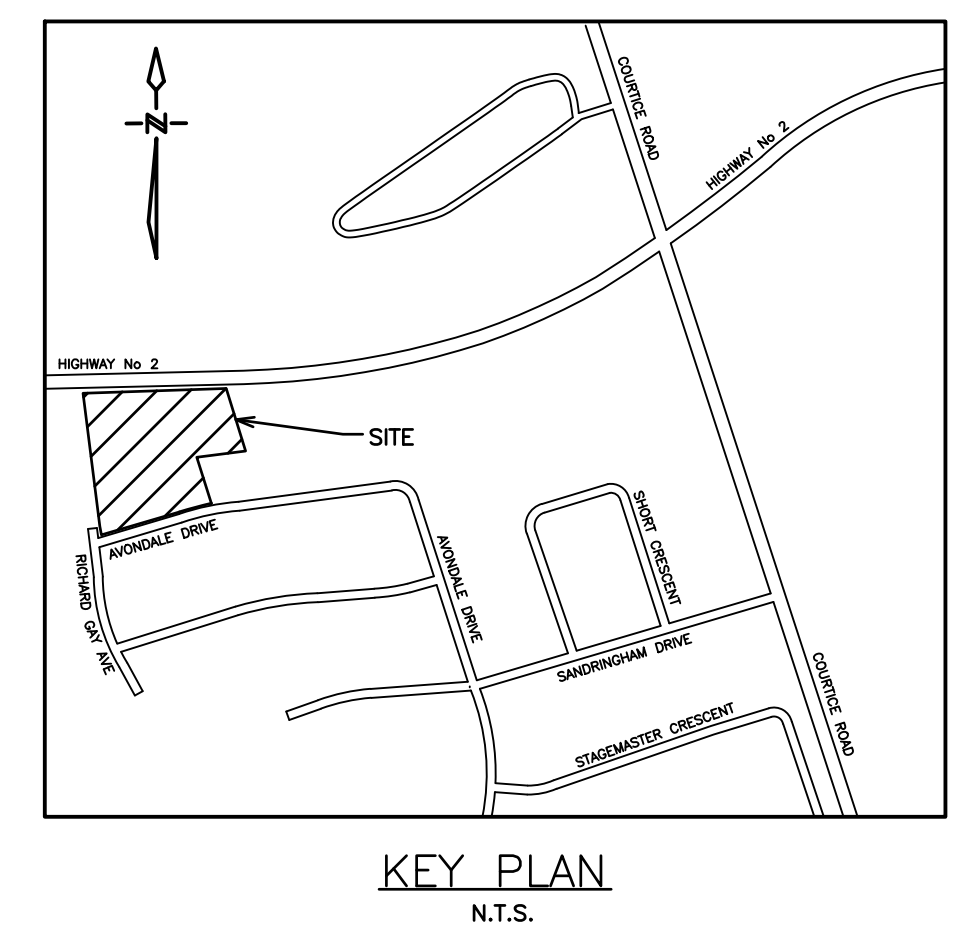
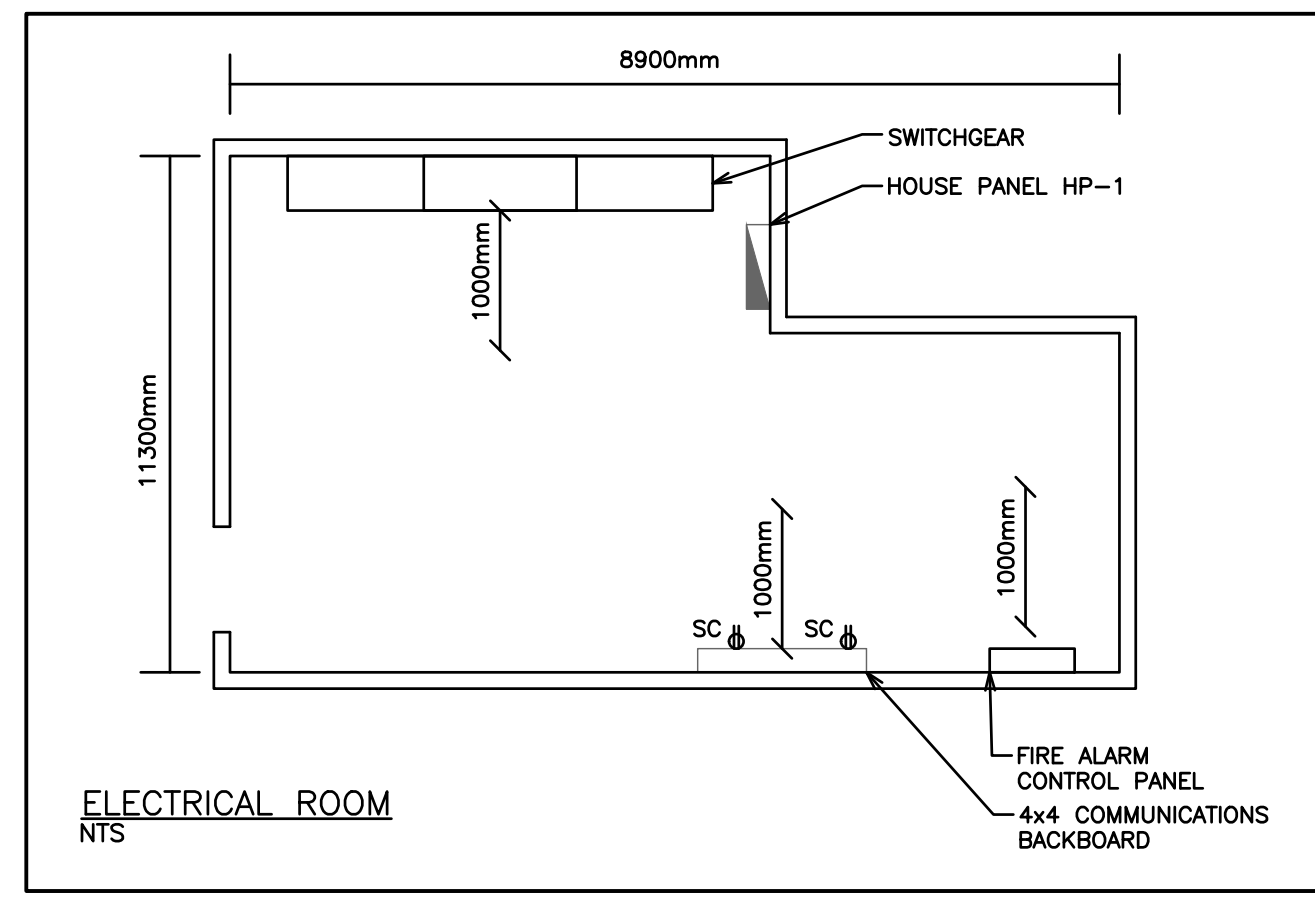
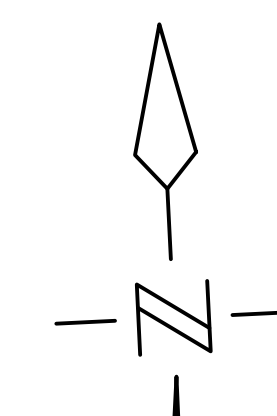
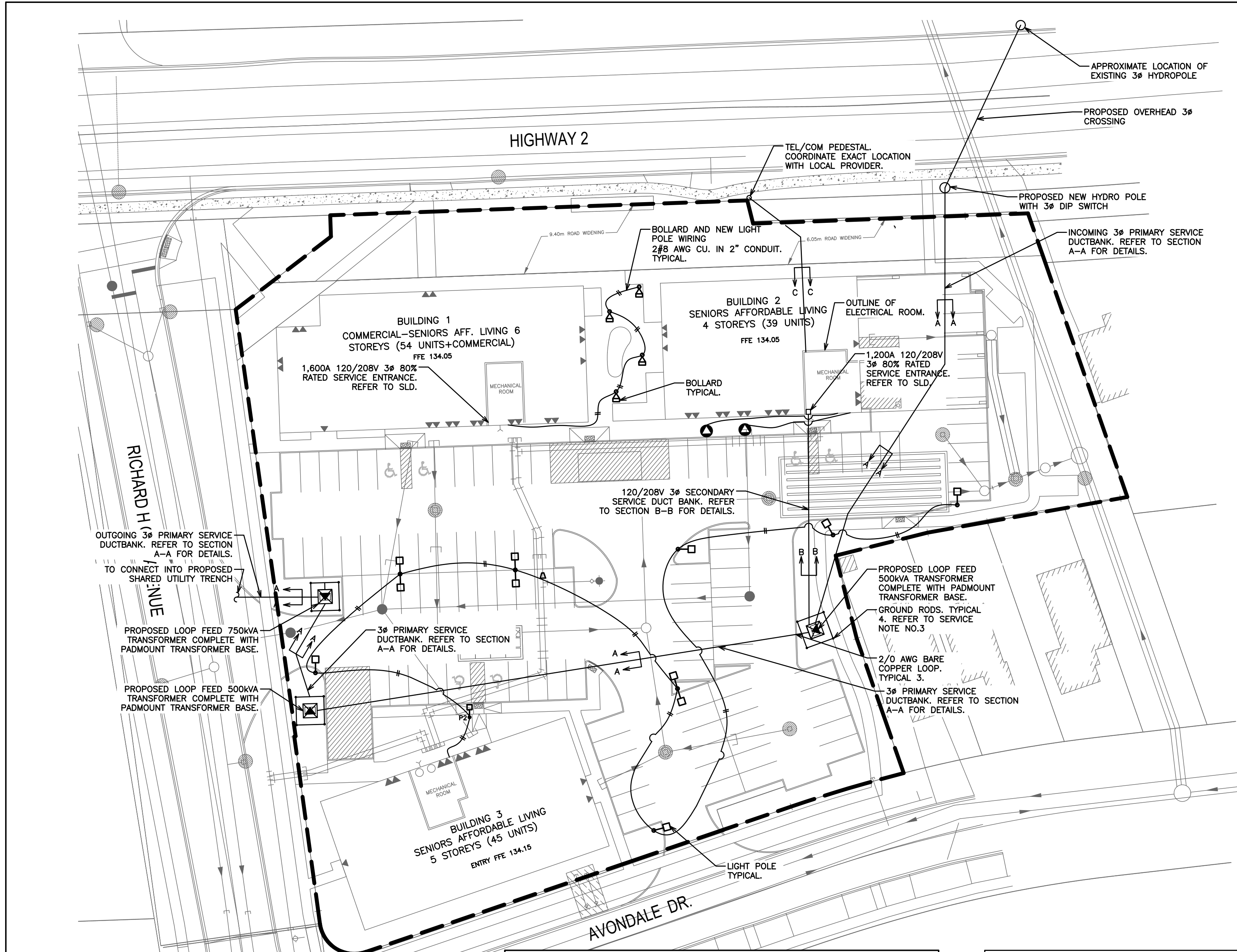

- GENERAL REQUIREMENTS FOR SITE ELECTRICAL WORK**
- ALL EQUIPMENT MUST BE APPROVED BY AN ACCREDITED APPROVAL AGENCY, OR ACCEPTED THROUGH FIELD EVALUATION OR BY AN INSPECTOR UNDER THE PROVISION OF RULE 2-024 OF THE CURRENT ONTARIO ELECTRICAL SAFETY CODE.
  - AT EACH DISTRIBUTION POINT, CIRCUIT BREAKERS, FUSES AND SWITCHES SHALL BE MARKED, ADJACENT THERETO, IN A CONSPICUOUS AND LEGIBLE MANNER TO INDICATE CLEARLY WHICH INSTALLATION OR PORTION OF INSTALLATION THEY PROTECT OR CONTROL AND THE MAXIMUM RATING OF OVERCURRENT DEVICE THAT IS PERMITTED. RULE 2-100(3).
  - RACEWAYS ENTERING A BUILDING AND FORMING PART OF AN UNDERGROUND SERVICE SHALL BE SEALED AND SHALL:
    - ENTER THE BUILDING ABOVE GROUND WHERE PRACTICABLE; OR
    - BE SUITABLY DRAINED; OR
    - BE INSTALLED IN SUCH A WAY THAT MOISTURE AND GAS WILL NOT ENTER THE BUILDING. RULE 6-300(6).
  - WHERE WARNING TAPE IS USED TO COMPLY WITH RULE 12-012(11) AS SHOWN ON DRAWING SE-1, THE TAPE MUST BE BURIED APPROXIMATELY HALFWAY BETWEEN THE INSTALLATION AND GRADE LEVEL, COVERING THE WIDTH OF THE RACEWAYS OR CABLES INSTALLED.
  - A MINIMUM WORKING SPACE OF 1m WITH SECURE FOOTING SHALL BE PROVIDED AND MAINTAINED ABOUT ELECTRICAL EQUIPMENT SUCH AS SWITCHBOARDS, PANELBOARDS, CONTROL PANELS, AND MOTOR CONTROL CENTRES WHICH ARE ENCLOSED IN METAL. RULE 2-308.
  - ALL OVERCURRENT PROTECTION SHALL BE CAPABLE OF INTERRUPTING THE AVAILABLE FAULT CURRENT. RULE 14-012.
  - EVERY PANELBOARD SHALL BE PROTECTED ON THE SUPPLY SIDE BY OVERCURRENT DEVICES HAVING A RATING NOT GREATER THAN THAT OF PANELBOARD. RULE 14-606(1).
  - THE RATING OR SETTING OF OVERCURRENT DEVICES SHALL NOT EXCEED THE ALLOWABLE CAPACITY OF THE CONDUCTORS THAT THEY PROTECT. RULE 14-104.
  - RULE 14-102 REQUIRES GROUND FAULT PROTECTION ON GROUNDED CIRCUITS MORE THAN 150 VOLTS TO GROUND AND 1000 AMPERES OR MORE. IT IS THE RESPONSIBILITY OF THE ELECTRICAL CONTRACTOR AND SWITCHGEAR MANUFACTURER TO CO-ORDINATE THE GROUND FAULT SENSING METHOD WITH EACH PARTICULAR GROUNDING ARRANGEMENT.

- NOTES:**
- TENDERING OF THESE DOCUMENTS IS DONE UNDER THE MUTUAL UNDERSTANDING THAT ALL CONTRACTORS ARE EXPERIENCED AND LICENSED IN THE WORKS BEING PROVIDED AND THAT ALL COMPONENTS OF A FULLY FUNCTIONING SYSTEM WILL BE INCLUDED WHETHER SHOWN OR NOT SHOWN BUT IMPLIED FOR A COMPLETE SYSTEM.
  - ALL DETAILS SHOWN ARE SCHEMATIC BY NATURE AND ARE TO BE USED FOR SCOPE OF WORK PURPOSES ONLY. COORDINATE WITH ALL TRADES AND MANUFACTURERS BEST PRACTICES AND DIRECTIONS.
  - CONTRACTOR TO COORDINATE EXACT LENGTH OF SECONDARY RUNS ON SITE AND PROVIDE CONDUCTORS TO SUIT. CONTRACTOR TO PROVIDE CONDUCTOR SIZES C/W LENGTH OF RUN TO ENGINEER FOR APPROVAL PRIOR TO INSTALLATION.
  - ELECTRICAL SCOPE OF WORK: THE CONTRACTOR IS ASSUMED TO BE OF MASTER ELECTRICIAN EXPERIENCE AND SHALL PROVIDE ANY APPLICABLE SINGLE LINE DIAGRAMS, PANEL SCHEDULES AND CIRCUIT PLAN DESIGNS REQUIRED TO PROVIDE A COMPLETE AND FUNCTIONING ELECTRICAL SYSTEM. THIS PRICE SHALL BE INCLUDED IN THE CONTRACTORS BASE BID PRICE. NO CLAIM FOR EXTRA PAYMENT WILL BE ALLOWED FOR FAILURE TO INCLUDE THIS COST INTO THE BASE BID. BIDDERS SHALL ACCEPT SOLE RESPONSIBILITY FOR ANY ERROR OR NEGLECT IN PRICING THE ABOVE ITEMS IN THERE BID.
  - COORDINATE ALL INCOMING SERVICES WITH LIGHTING POLES, CONDUITS, GAS AND SITE SERVICES AS PER RELATED CIVIL DRAWINGS TO BE ACQUIRED BY CONTRACTOR.
  - REFER TO DRAWING SL-1 FOR SITE LIGHTING SCHEDULE AND DETAILS. COORDINATE ALL INCOMING SERVICES WITH LIGHTING POLES, CONDUITS, GAS AND SITE SERVICES AS PER RELATED CIVIL DRAWINGS TO BE ACQUIRED BY CONTRACTOR.
  - CONFIRM THE FOLLOWING INSTRUCTIONS WITH LOCAL AUTHORITY PRIOR TO COMMENCEMENT OF WORK.
  - THE ELECTRICAL CONTRACTOR SHALL SUPPLY AND INSTALL A PRECAST CONCRETE FOUNDATION, BASE AND LID EQUAL TO BROOKLIN CONCRETE PRODUCTS CATALOGS, BCP-114, BCP-114B AND BCP-114T6. THE BASE SHALL BE INSTALLED ON A 150mm BED OF 19mm CLEAR GRAVEL SET ON LEVEL UNDISTURBED OR COMPACTED EARTH. THE GRAVEL BED SHALL EXTEND 150mm BEYOND THE EDGES OF THE PRECAST CONCRETE BASE. THE SURFACE AREA AROUND THE TOP OF THE PRECAST CONCRETE FOUNDATION SHALL BE RESTORED TO THE ORIGINAL SITE CONDITION.
  - A CONTINUOUS LENGTH OF 2/0 AWG STRANDED COPPER GROUND WIRE SHALL BE INSTALLED A MINIMUM OF 400mm BELOW GRADE AROUND THE PRECAST CONCRETE FOUNDATION AND CONNECT TO FOUR (4) 19mm X 300mm GALVANIZED STEEL GROUND RODS BY FIVE (5) BUNRDY CAT. NO. GRC3426 GROUND ROD CONNECTORS. TWO (2) 10'-0" COILS OF 2/0 AWG GROUND WIRE SHALL BE LEFT ABOVE THE PRECAST CONCRETE LID FOR CONNECTION TO THE PADMOUNT TRANSFORMER.
  - ELECTRICAL CONTRACTOR TO PROVIDE ALL GROUNDINGS, CABLE LUGS, ETC. TRANSFORMER AND FINAL CONNECTIONS BY LOCAL UTILITY.

**SERVICE SIZE CALCULATIONS:**  
**BUILDING 2 - SENIORS AFF. LIVING**

**ESTIMATED SERVICE DEMAND**  
TYPICAL 2-BEDROOM TENANT SUITES

FIRST 45m <sup>2</sup>	3,500W
SECOND 45m <sup>2</sup>	1,500W
ELECTRIC RANGE	6,000W
DISHWASHER	1,500W
ELECTRIC WATER HEATER (25% x 4,500W)	1,125W
ELECTRIC CLOTHES DRYER/WASHER	1,000W
AIR HANDLING UNIT	2,500W
UNIT ELECTRICAL DEMAND	17,125W
UNIT ELECTRICAL DEMAND LESS A/C	14,625W

SERVICE SIZE 17,125W = 48A (60A PANEL)  
208Vx3φ

**AMMENITY SPACE**

ELECTRICAL DEMAND (30m <sup>2</sup> x25W/m <sup>2</sup> )	750W
MISCELLANEOUS	15,000W
TOTAL ESTIMATED DEMAND	15,750W

SERVICE SIZE 15,750W = 44A (60A PANEL)  
208Vx3φ

**ESTIMATED SUITES DEMAND**

1 SUITES (13,625w x 1.0x1)	13,625W
2 SUITES (13,625w x 0.65x2)	17,713W
2 SUITES (13,625w x 0.40x2)	10,900W
15 SUITES (13,625w x 0.25x15)	51,094W
18 SUITES (13,625w x 0.10x18)	24,525W
AIR HANDLING UNITS (2,500w x 38)	95,000W
SUITES TOTAL	212,856W

**ESTIMATED BUILDING DEMAND**

LAUNDRY ROOM	15,000W
ELEVATOR LOADS (72,000w x 0.75)	54,000W
GARBAGE TRISORTER (7,200w x 0.75)	5,400W
BUILDING MISCELLANEOUS (20,000W)	30,000W
TOTAL ESTIMATED DEMAND	333,006W

SERVICE SIZE = 925A @ 120/208V 3φ  
OR  
1,200A @ 80% (FUSED MAIN)

**NOT FOR CONSTRUCTION. REFER TO OFFER TO CONNECT BY HYDRO ONE DISTRIBUTION INC. FOR ALL DETAILS AND NOTES ASSOCIATED WITH THIS INSTALLATION.**

**FAULT CURRENT CALCULATION:**

ASSUMING A SYSTEM X/R RATIO OF 3.8 ON THE 13.8KV LINE AND A 500kVA UTILITY TRANSFORMER (X/R = 3.8), A 3-PHASE FAULT ON THE MAIN SWITCHBOARD AS PER ANSI C-37, IS ESTIMATED TO BE 31.6KA. THE MAIN DISCONNECT SHALL BE SIZED ACCORDINGLY. THE 1200A MAIN BREAKER SHALL BE BRACED FOR NO LESS THAN 63.3KA.

**TELECOMMUNICATIONS SERVICE NOTES:**

- A MINIMUM SEPERATION FROM POWER CONDUITS OF NOT LESS THAN 100mm OF CONCRETE (2500 P-S-I) OR 300mm OF WELL TAPPED EARTH IS REQUIRED.
- PULL ROPE MUST BE PROVIDED FOR ALL CONDUIT RUNS AND THE ENDS OF CONDUITS MUST BE CLEARLY MARKED (STAKED) AT THE PROPERTY LINE.

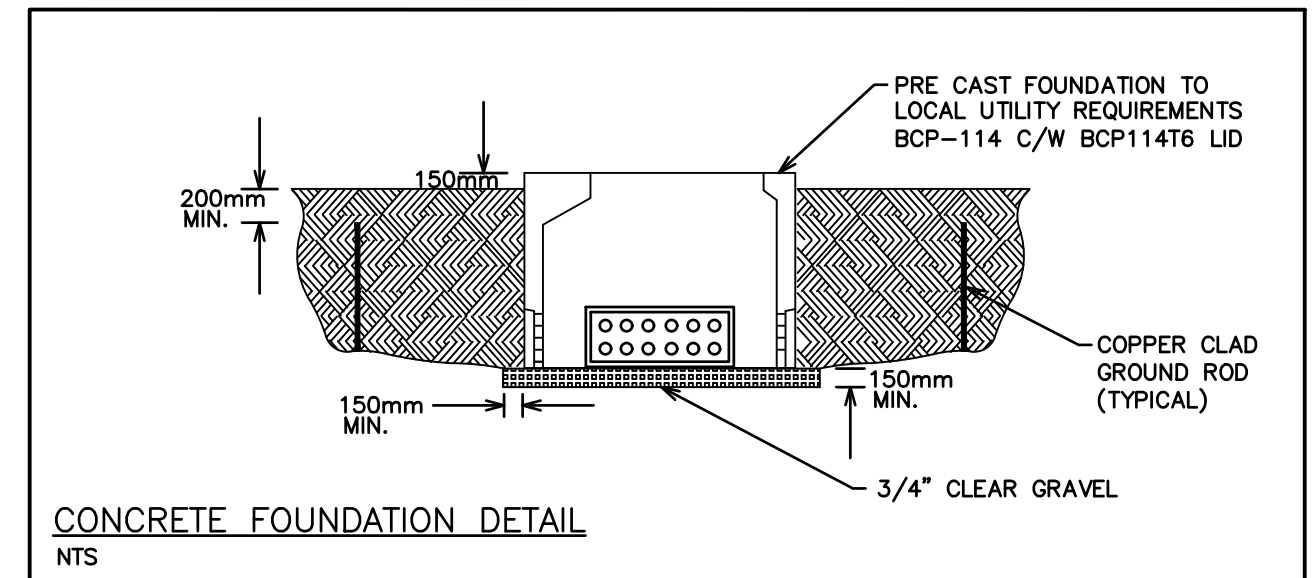
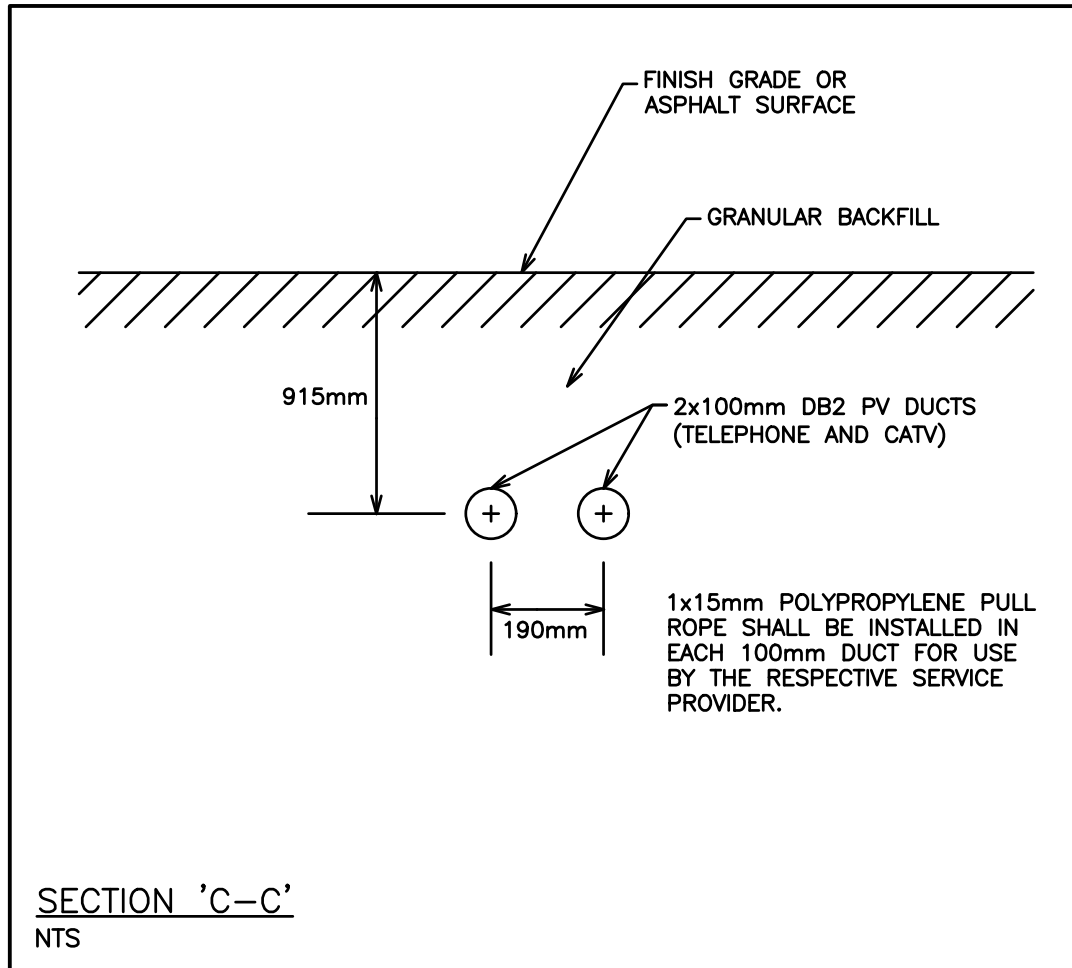
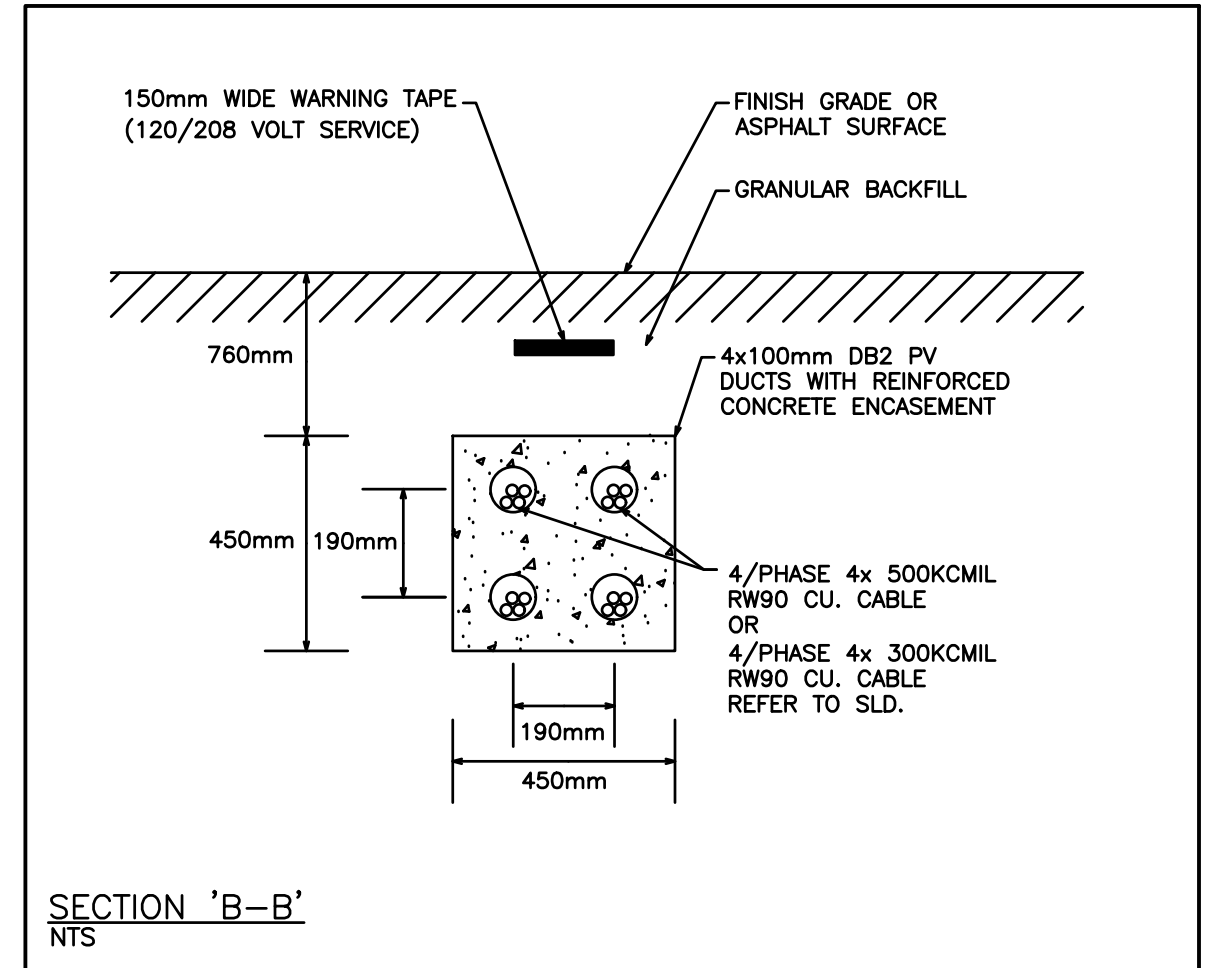
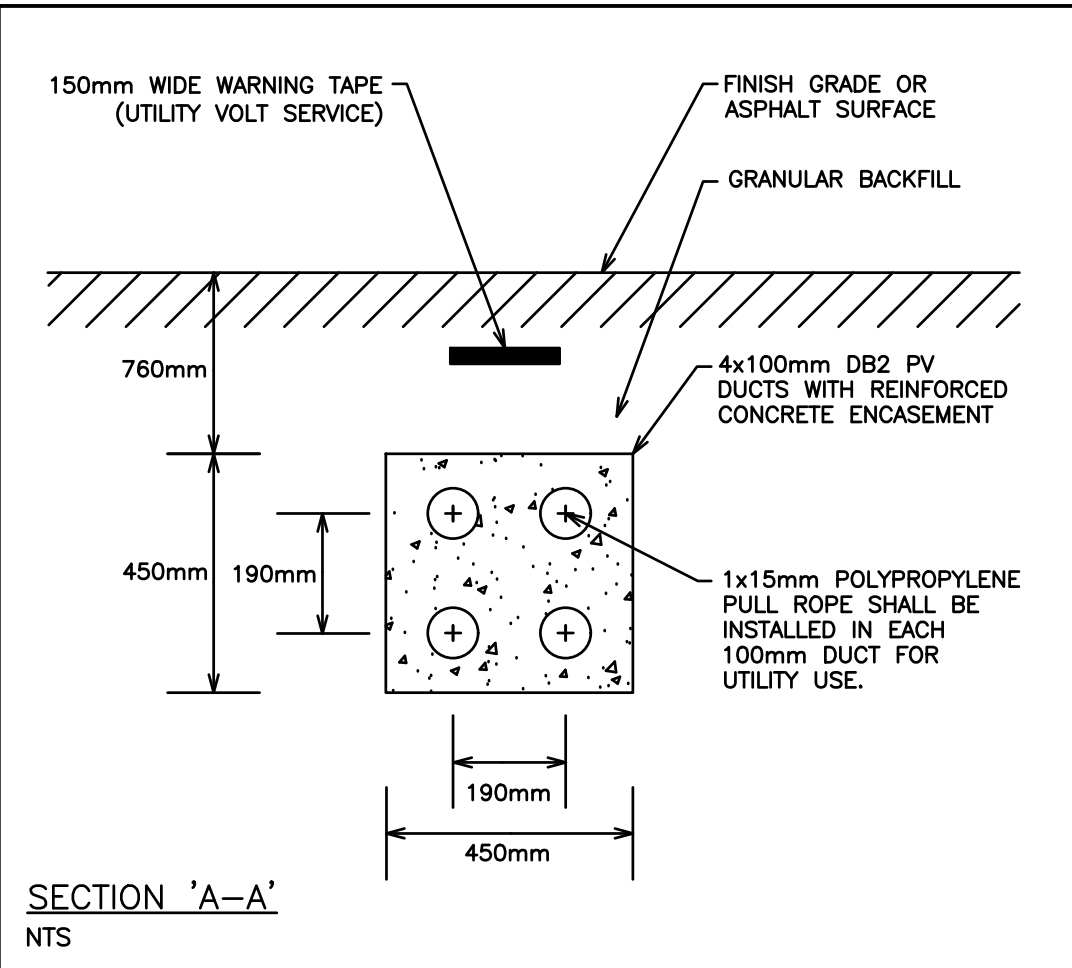

NO.	REVISION	DATE	BY	APPROVED
4.	REVISED AS PER CONDITIONS OF APPROVAL	MAR 26	F.K.	G.V.W.O
3.	RE-ISSUED FOR SPA	JAN 26	F.K.	G.V.W.O
2.	RE-ISSUED FOR SPA	NOV 01	B.P.	G.V.W.O
1.	ISSUED FOR SPA	DEC 07	A.L.	G.V.W.O

1697 DURHAM REGIONAL HIGHWAY 2, COURTYARD  
RICHARD H. GAY HOLDINGS

**SITE SERVICING - BLD 2**  
**SITE ELECTRICAL**

**D.G. Biddle & Associates Limited**  
consulting engineers and planners  
96 KING STREET EAST • OSHAWA, ON L1H 1B6  
PHONE (905) 576-8500 • FAX (905) 576-9730  
INFO@DGBIDDLE.COM

SCALE: 1:400  
PROJECT NO.: 122065  
DRAWN BY: A.L.  
DESIGN BY: A.L.  
CHECKED BY: G.V.W.O  
DATE: MARCH 2024

PROVINCE OF ONTARIO  
LICENSED PROFESSIONAL ENGINEER  
G.V.W. OSBORNE  
100136545  
03/27/24

DRAWING NO.: SE-3  
CAD FILE: 122065 SE  
PLOT DATE: 03/26/2024  
SUBMISSION: COND.APRVL







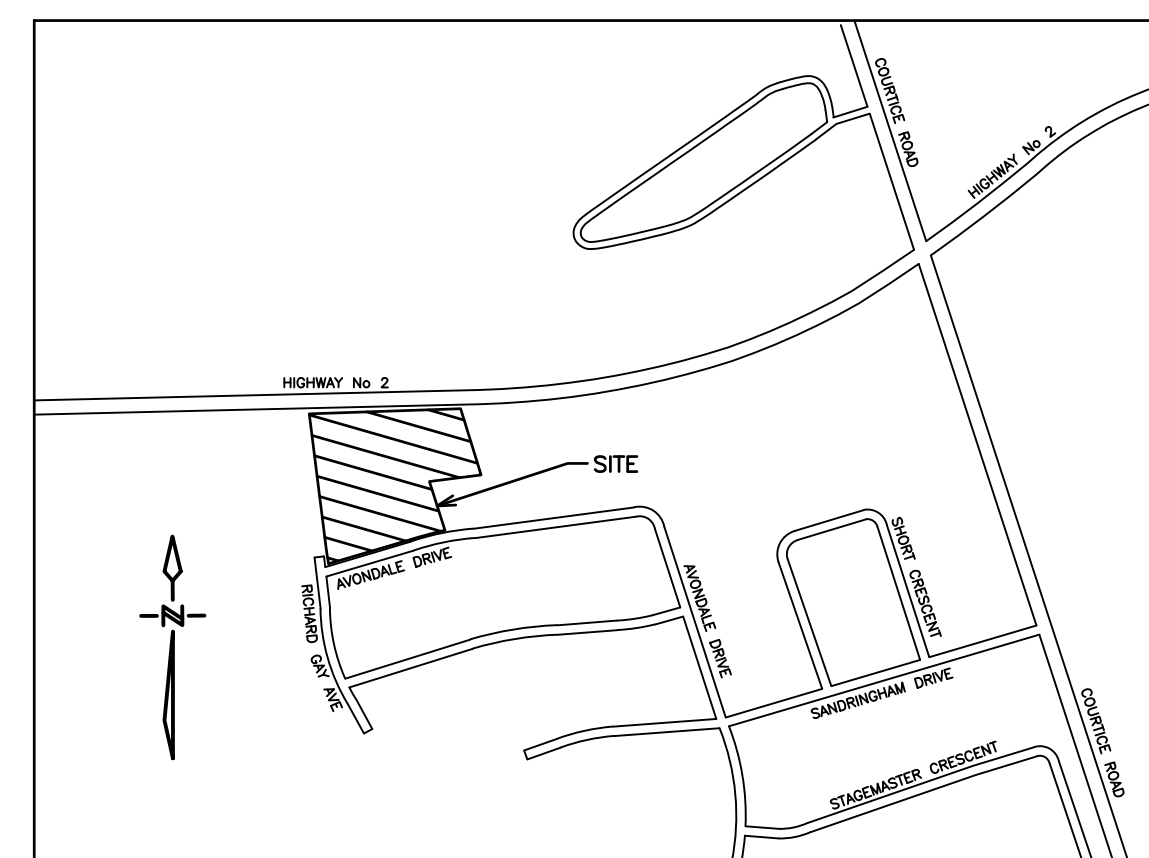

KEY PLAN  
NOT TO SCALE

**PRELIMINARY  
NOT FOR CONSTRUCTION**

STANDARD ABBREVIATIONS

AFG	ABOVE FINISHED GRADE
CTE	CONNECT TO EXISTING
C/W	COMPLETE WITH

NUMERIC SUMMARY

LOCATION	AVERAGE	MAXIMUM	MINIMUM	AVG./MIN	MAX./MIN
ACCESSIBLE PARKING BUILDING#1	4.07	14.10	0.50	8.14	28.20
ACCESSIBLE PARKING BUILDING#2	3.44	8.70	0.90	3.82	9.67
ACCESSIBLE PARKING BUILDING#3	4.05	5.20	2.80	1.45	1.86
GENERAL PARKING	1.54	14.10	0.03	51.33	470.00
BUILDING#1 MAIN ENTRANCE	23.20	35.40	12.10	1.92	2.93
BUILDING#2 MAIN ENTRANCE	38.73	53.80	10.30	3.76	5.22
BUILDING#3 MAIN ENTRANCE	19.33	23.60	11.90	1.62	1.98

**SITE LIGHTING NOTES**

- ALL NEW OUTSIDE LIGHTS TO BE CONTROLLED BY BUILDING PHOTOCELL AT HIGH LEVEL AND TIME SWITCH. COORDINATE CONTROLS AND POWER REQUIREMENTS WITH BUILDING DISTRIBUTION DRAWINGS.
- THIS DRAWING INDICATES ALL PROPOSED OUTDOOR LIGHTING FIXTURES FOR THIS PROPOSED DEVELOPMENT; THE LIGHTING DESIGN IS IN ACCORDANCE WITH THE APPLICABLE LIGHTING ZONE AS ESTABLISHED BY THE PLANNING DEPARTMENT, AND DESIGNED WITH AN AVERAGE TO MINIMUM RATIO IN ACCORDANCE WITH THE ILLUMINATING ENGINEERING SOCIETY GUIDELINES. THIS LIGHTING DESIGN WILL NOT CREATE ANY OBJECTIONABLE GLARE FOR ADJACENT PROPERTIES.
- CONTRACTOR TO BE RESPONSIBLE FOR LOCATION OF ALL EXISTING UNDERGROUND & OVERHEAD UTILITIES. VARIOUS UTILITIES CONCERNED TO BE GIVEN REQUIRED ADVANCE NOTICE PRIOR TO ANY DIGGING, FOR STAKE OUT. THE CONSULTANT ASSUMES NO RESPONSIBILITY FOR THE ACCURACY OF THE LOCATION OF EXISTING UTILITIES AS INDICATED ON THIS DRAWING.
- CONTRACTOR TO REVIEW LIGHT FIXTURE SHOP DRAWINGS WITH CLIENT AND ENGINEER PRIOR TO COMMENCEMENT OF WORK FOR FINAL APPROVAL.
- FINAL LOCATIONS OF WALL MOUNTED LIGHTING TO BE APPROVED BY ARCHITECT AND OWNER PRIOR TO COMMENCEMENT OF WORK.
- PHOTOMETRIC VALUES ARE SHOWN IN FOOTCANDLES WITH ISOMETRIC LIGHT CURVES
- ALL LIGHT FIXTURES TO BE FULL CUT-OFF, DOWNLIGHTING ONLY, DARK SKY COMPLIANT.

NO.	DATE	REVISION	BY
5.	MAR 26	REVISED AS PER CONDITIONS OF APPROVAL	F.K.
4.	JAN 26	RE-ISSUED FOR SPA	B.P.
3.	NOV 1	RE-ISSUED FOR SPA	B.P.
2.	OCT 20	ISSUED FOR COORDINATION	F.K.
1.	DEC 07	ISSUED FOR SPA	A.L.

REVISIONS

1697 DURHAM REGIONAL HIGHWAY NO.2, COURTYARD

## SITE LIGHTING PHOTOMETRIC PLAN

**D.G. Biddle & Associates Limited**  
consulting engineers and planners  
96 KING STREET EAST OSHAWA, ON L1H 1B6  
PHONE (905) 576-8500 • FAX (905) 576-9730  
info@dgbiddle.com



SCALE:	1:300	PROJECT NO.	122065
DRAWN BY:	B.P.	DRAWING NO.	SL-1
DESIGN BY:	B.P./S.D.		
CHECKED BY:	G.V.W.O.		
DATE:	MARCH 2024		

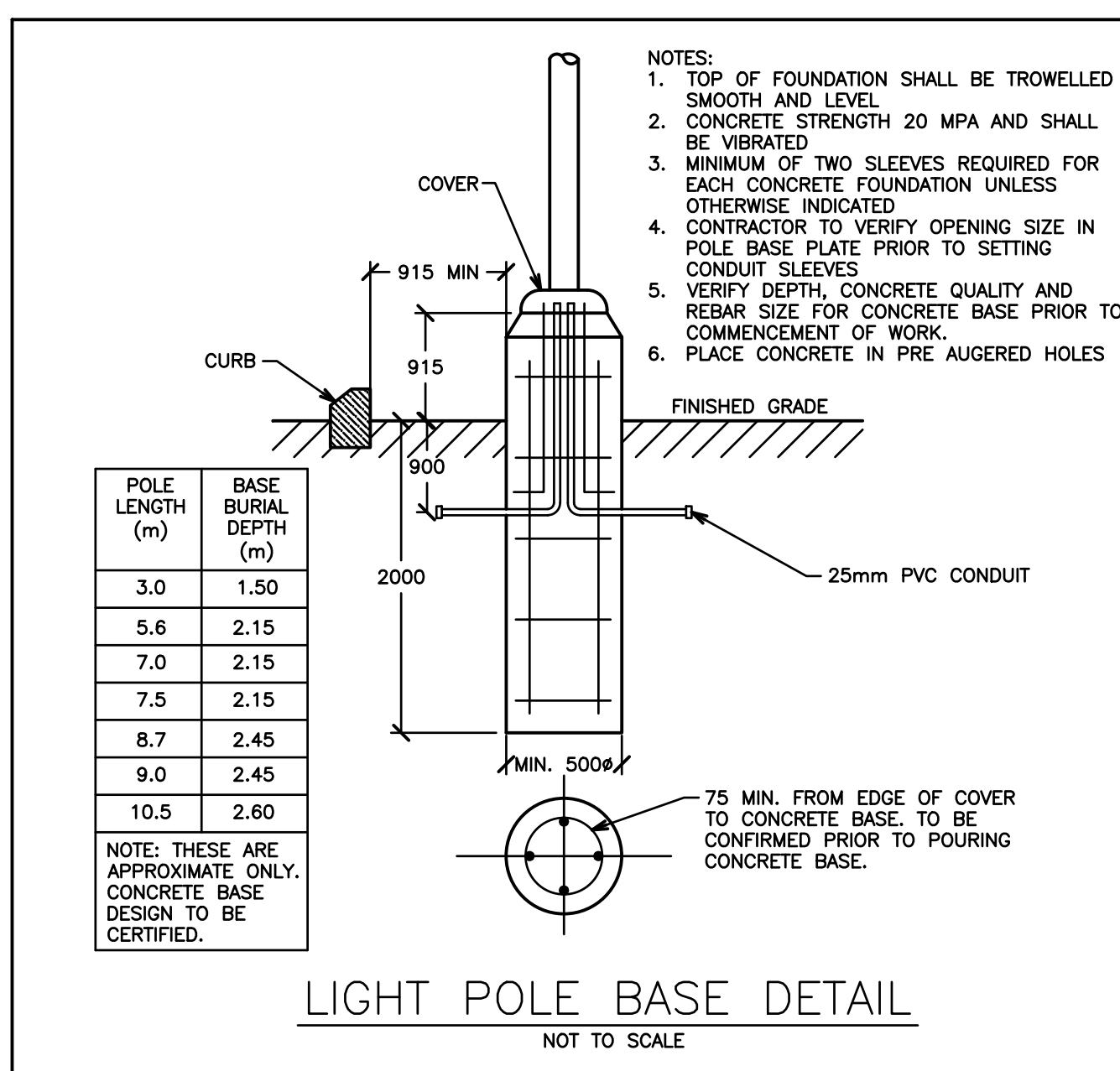
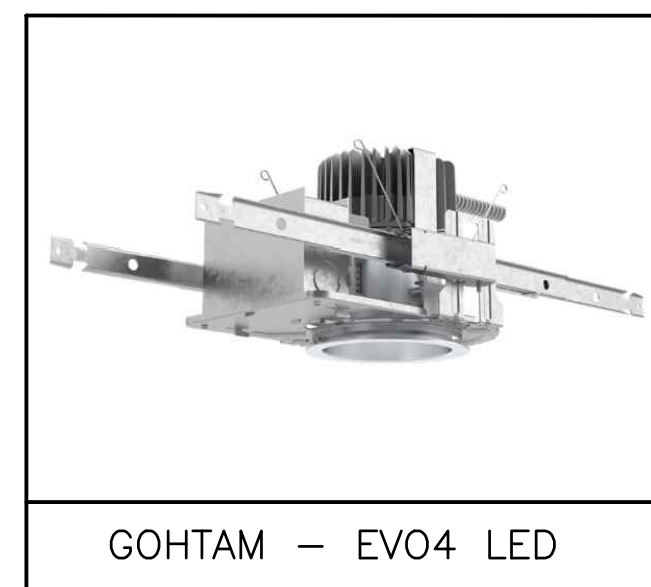

SITE LIGHTING SCHEDULE

WALL LIGHTS

TAG	SYMBOL	DESCRIPTION	WATTAGE	MODEL NUMBER	MOUNTING HEIGHT
W1	W1	LITHONIA WdGE1 LED WALL SCONCE, FULL CUT-OFF, 3000K	10 W	WdGE1 LED P1 30K 80CRI VF SRM DBLXD	2.75m AFG
W2	W2	LITHONIA WdGE1 LED WALL SCONCE, FULL CUT-OFF, 3000K	10 W	WdGE1 LED P1 30K 80CRI VF SRM DBLXD	3.66m AFG
W3	W3	LITHONIA WdGE1 LED WALL SCONCE, FULL CUT-OFF, 3000K	71 W	WdGE3 LED P3 30K 70CRI R4 SRM DBLXD	3.66m AFG
W4	W4	LITHONIA WdGE1 LED WALL SCONCE, FULL CUT-OFF, 3000K	88 W	WdGE3 LED P4 30K 80CRI RFT SRM DBLXD	3.66m AFG

POLE LIGHTS

TAG	SYMBOL	DESCRIPTION	POLE	WATTAGE	MODEL NUMBER	MOUNTING HEIGHT
P1	P1	D-SERIES SIZE 1 LED AREA LUMINAIRE, FULL CUT-OFF, 3000K	A	51 W	DSX1 LED P1 30K 80CRI T3M MVOLT SPA DBLXD	7.00m AFG
P2	P2	D-SERIES SIZE 1 LED AREA LUMINAIRE, FULL CUT-OFF, 3000K	A	124 W	DSX1 LED P4 30K 80CRI T3M MVOLT SPA DBLXD	7.00m AFG
P3	P3	D-SERIES SIZE 1 LED AREA LUMINAIRE, FULL CUT-OFF, 3000K	A	51 W	DSX1 LED P1 30K 80CRI BLC4 MVOLT SPA DBLXD	7.00m AFG

CANOPY & GARAGE LIGHTS

TAG	SYMBOL	DESCRIPTION	WATTAGE	MOUNTING	MODEL NUMBER
C1	C1	GOHTAM LED ROUND DOWNLIGHT, FULL CUT-OFF, 3000K	9 W	RECESSED	EVO4 30/10 AR MD LD 120 GZ1 NLT
C2	C2	SLENDERFORM LED CANOPY, SFC GEN2, 4000K	38 W	RECESSED	SFC-SW-48L-250-NW-G2

BOLLARD LIGHTS

TAG	SYMBOL	DESCRIPTION	WATTAGE	MODEL NUMBER	HEIGHT
B1	B1	D-SERIES ROUND, LED-STATIC, SYMMETRIC 16 LEDS, 4000K	28 W	DSX1 LED 16C 530 40K SYM	1.00m AFG

PHOTOMETRIC VALUES  
MODELED AT 1.5m ABOVE  
FINISHED GRADE.

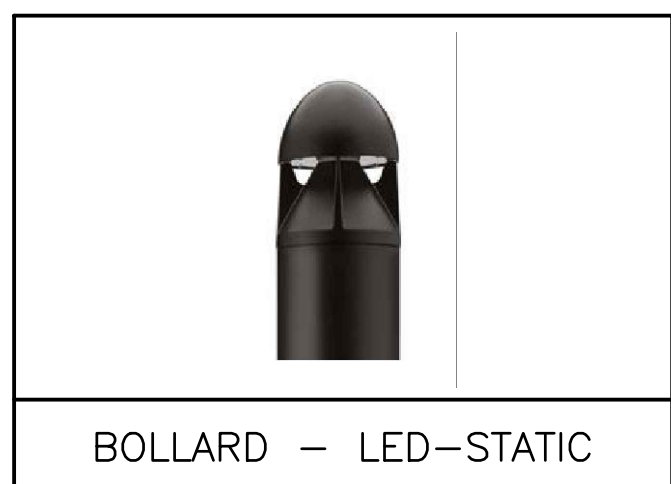

LEGEND

⌘	CANOPY LIGHTS
⌘	POLE LIGHTS
⌘	GARAGE LIGHTS
⌘	BOLLARD LIGHTS
⌘	WALL LIGHTS
⌘	PHOTOMETRIC VALUES (SHOWN IN FOOTCANDLES)
⌘	ISOMETRIC LIGHT CURVES

POLE SCHEDULE

TAG	MANUFACTURER	DESCRIPTION	HEIGHT	MODEL NUMBER	NOTES
A	DYNAPOLE	4" STRAIGHT, SQUARE, STEEL POLE, BLACK	6 m	SS4-20	REFER TO LIGHT POLE BASE DETAIL



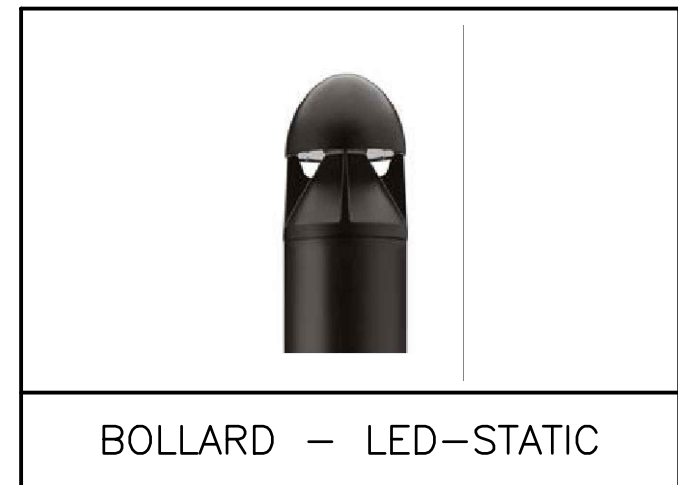
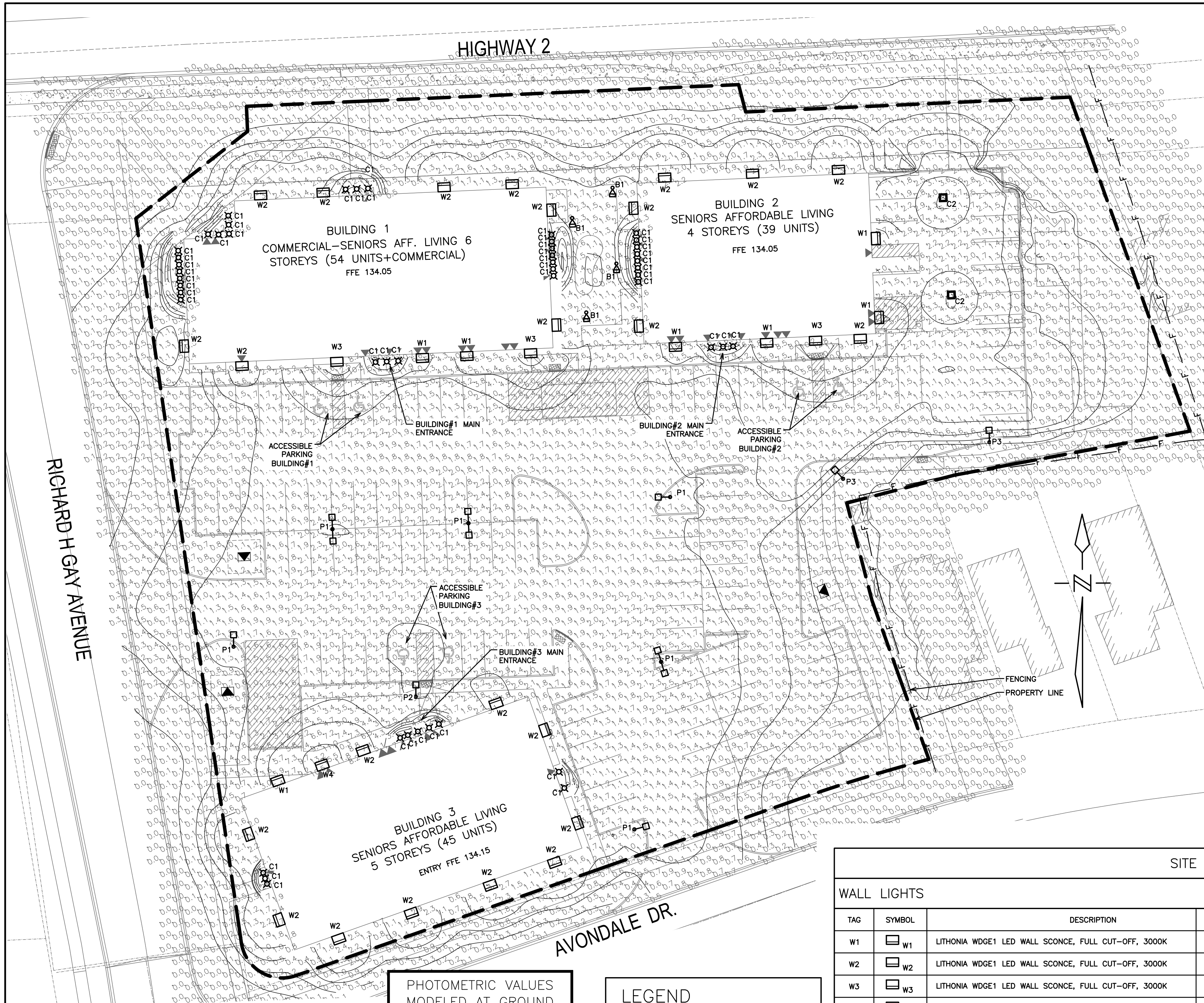

	CANOPY LIGHTS
	POLE LIGHTS
	GARAGE LIGHTS
	BOLLARD LIGHTS
	WALL LIGHTS
	PHOTOMETRIC VALUES (SHOWN IN FOOTCANDLES)
	ISOMETRIC LIGHT CURVES

TAG	MANUFACTURER	DESCRIPTION	HEIGHT	MODEL NUMBER	NOTES
A	DYNAPOLE	4" STRAIGHT, SQUARE, STEEL POLE, BLACK	6 m	SSS4-20	REFER TO LIGHT POLE BASE DETAIL

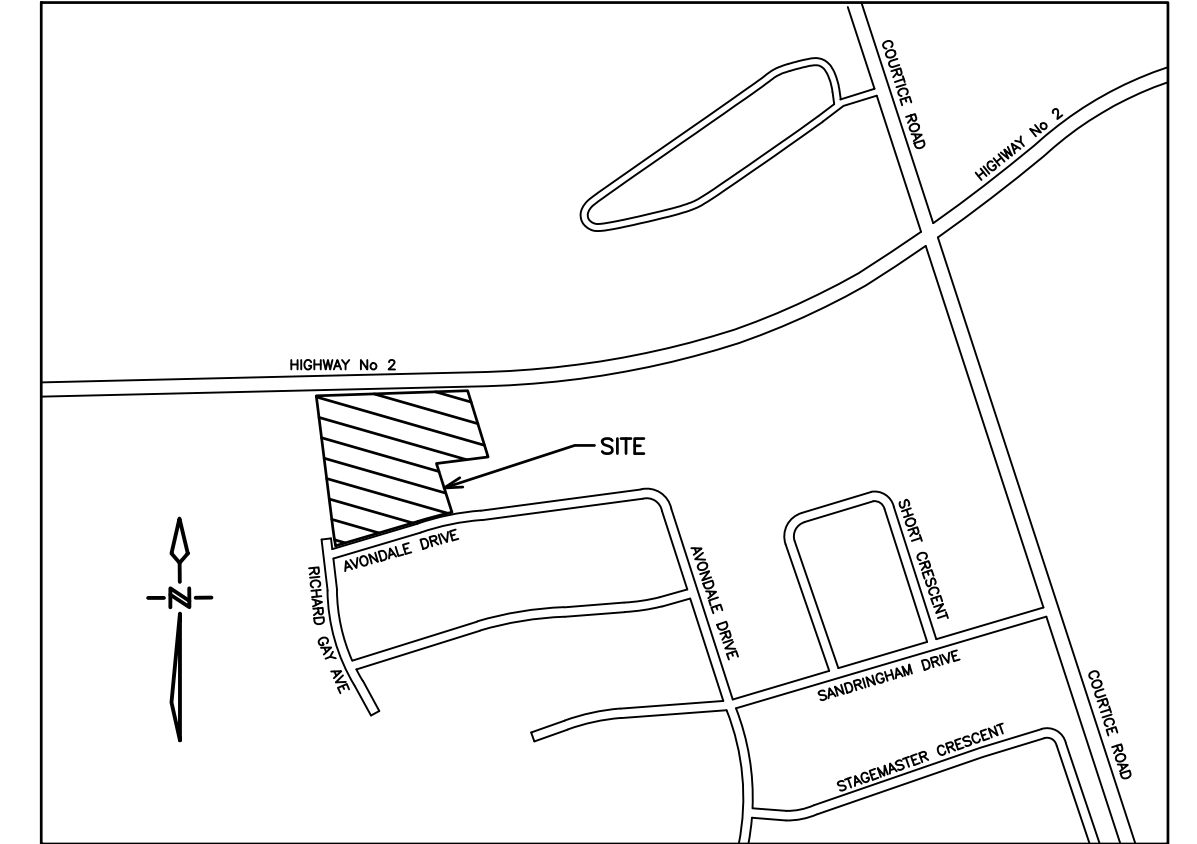
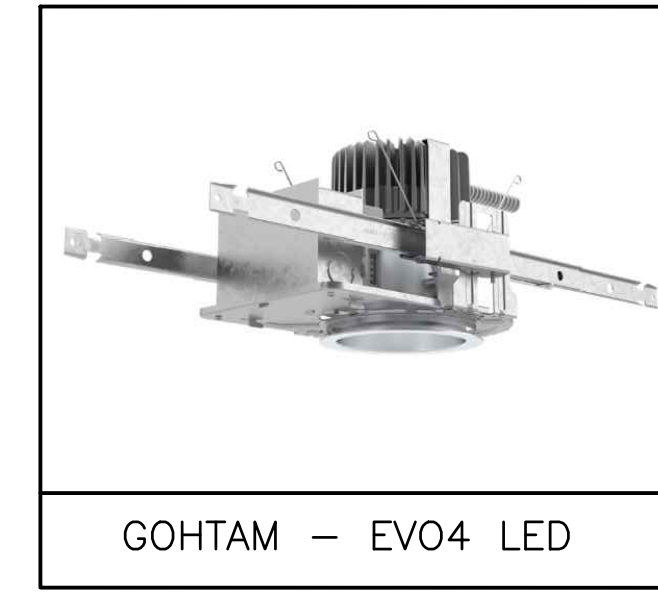

**PRELIMINARY  
NOT FOR CONSTRUCTION**

AFG	ABOVE FINISHED GRADE
CTE	CONNECT TO EXISTING
C/W	COMPLETE WITH

LOCATION	AVERAGE	MAXIMUM	MINIMUM	AVG/MIN	MAX/MIN
ACCESSIBLE PARKING BUILDING#1	4.41	8.90	2.60	1.70	3.42
ACCESSIBLE PARKING BUILDING#2	4.28	6.60	2.30	1.86	2.87
ACCESSIBLE PARKING BUILDING#3	3.05	3.30	2.70	1.13	1.22
GENERAL PARKING	1.66	8.90	0.10	16.60	89.00
BUILDING#1 MAIN ENTRANCE	21.47	23.70	20.00	1.07	1.19
BUILDING#2 MAIN ENTRANCE	21.00	26.00	16.40	1.28	1.59
BUILDING#3 MAIN ENTRANCE	27.07	32.00	24.50	1.10	1.31

**SITE LIGHTING NOTES**

- ALL NEW OUTSIDE LIGHTS TO BE CONTROLLED BY BUILDING PHOTOCELL AT HIGH LEVEL AND TIME SWITCH. COORDINATE CONTROLS AND POWER REQUIREMENTS WITH BUILDING DISTRIBUTION DRAWINGS.
- THIS DRAWING INDICATES ALL PROPOSED OUTDOOR LIGHTING FIXTURES FOR THIS PROPOSED DEVELOPMENT. THE LIGHTING DESIGN IS IN ACCORDANCE WITH THE APPLICABLE LIGHTING ZONE AS ESTABLISHED BY THE PLANNING DEPARTMENT, AND DESIGNED WITH AN AVERAGE TO MINIMUM RATIO IN ACCORDANCE WITH THE ILLUMINATING ENGINEERING SOCIETY GUIDELINES. THIS LIGHTING DESIGN WILL NOT CREATE ANY OBJECTIONABLE GLARE FOR ADJACENT PROPERTIES.
- CONTRACTOR TO BE RESPONSIBLE FOR LOCATION OF ALL EXISTING UNDERGROUND & OVERHEAD UTILITIES. VARIOUS UTILITIES CONCERNED TO BE GIVEN REQUIRED ADVANCE NOTICE PRIOR TO ANY DIGGING, FOR STAKE OUT. THE CONSULTANT ASSUMES NO RESPONSIBILITY FOR THE ACCURACY OF THE LOCATION OF EXISTING UTILITIES AS INDICATED ON THIS DRAWING.
- CONTRACTOR TO REVIEW LIGHT FIXTURE SHOP DRAWINGS WITH CLIENT AND ENGINEER PRIOR TO COMMENCEMENT OF WORK FOR FINAL APPROVAL.
- FINAL LOCATIONS OF WALL MOUNTED LIGHTING TO BE APPROVED BY ARCHITECT AND OWNER PRIOR TO COMMENCEMENT OF WORK.
- PHOTOMETRIC VALUES ARE SHOWN IN FOOTCANDLES WITH ISOMETRIC LIGHT CURVES
- ALL LIGHT FIXTURES TO BE FULL CUT-OFF, DOWNLIGHTING ONLY, DARK SKY COMPLIANT.

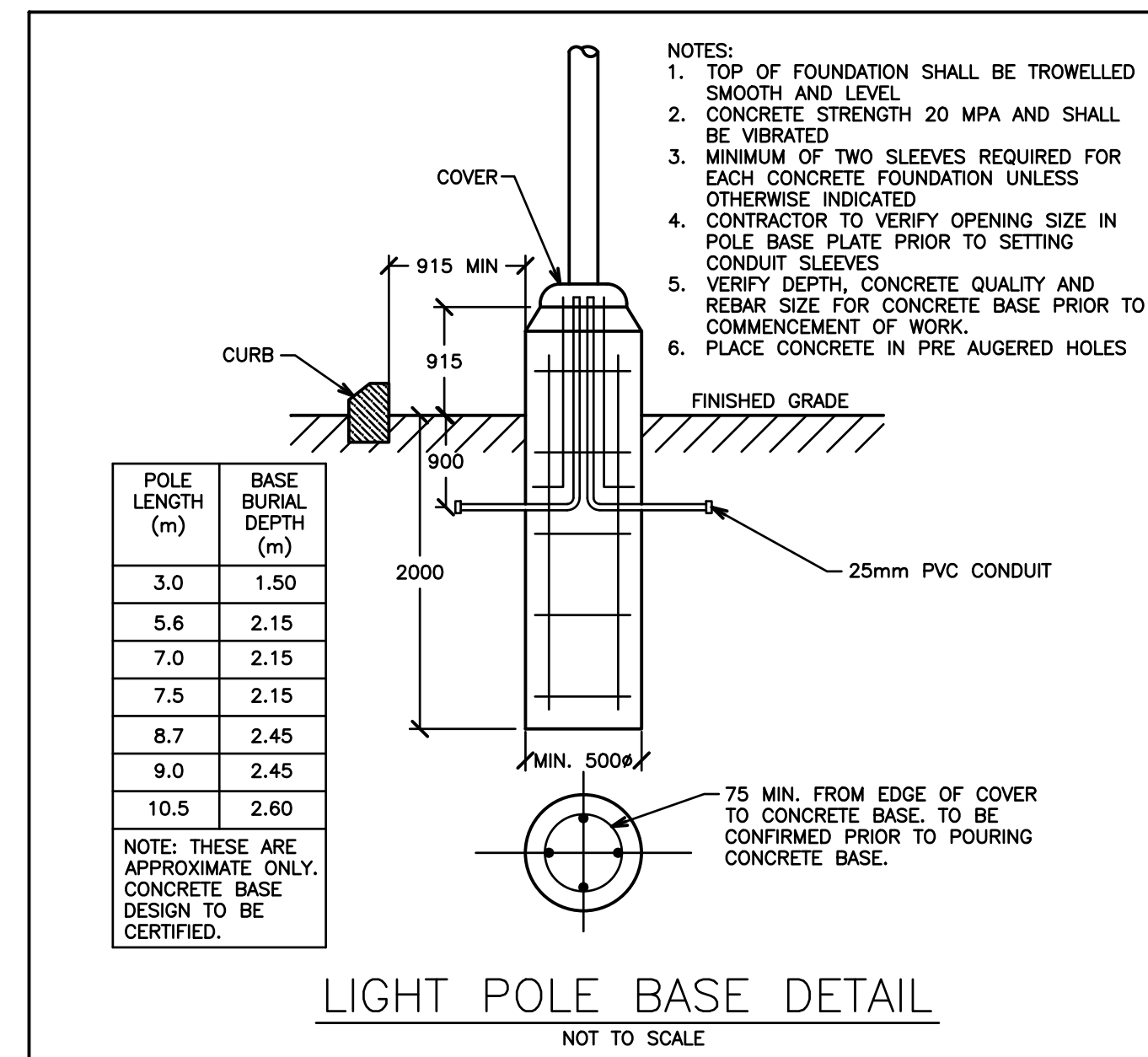

**SITE LIGHTING SCHEDULE**

TAG	SYMBOL	DESCRIPTION	WATTAGE	MODEL NUMBER	MOUNTING HEIGHT
W1		LITHONIA WDGE1 LED WALL SCONCE, FULL CUT-OFF, 3000K	10 W	WDGE1 LED P1 30K 80CRI VF SRM DBLXD	2.75m AFG
W2		LITHONIA WDGE1 LED WALL SCONCE, FULL CUT-OFF, 3000K	10 W	WDGE1 LED P1 30K 80CRI VF SRM DBLXD	3.66m AFG
W3		LITHONIA WDGE1 LED WALL SCONCE, FULL CUT-OFF, 3000K	71 W	WDGE3 LED P3 30K 70CRI R4 SRM DBLXD	3.66m AFG
W4		LITHONIA WDGE1 LED WALL SCONCE, FULL CUT-OFF, 3000K	88 W	WDGE3 LED P4 30K 80CRI RFT SRM DBLXD	3.66m AFG

TAG	SYMBOL	DESCRIPTION	POLE	WATTAGE	MODEL NUMBER	MOUNTING HEIGHT
P1		D-SERIES SIZE 1 LED AREA LUMINAIRE, FULL CUT-OFF, 3000K	A	51 W	DSX1 LED P1 30K 80CRI T3M MVOLT SPA DBLXD	7.00m AFG
P2		D-SERIES SIZE 1 LED AREA LUMINAIRE, FULL CUT-OFF, 3000K	A	124 W	DSX1 LED P4 30K 80CRI T3M MVOLT SPA DBLXD	7.00m AFG
P3		D-SERIES SIZE 1 LED AREA LUMINAIRE, FULL CUT-OFF, 3000K	A	51 W	DSX1 LED P1 30K 80CRI BLC4 MVOLT SPA DBLXD	7.00m AFG

TAG	SYMBOL	DESCRIPTION	WATTAGE	MOUNTING	MODEL NUMBER
C1		GOHTAM LED ROUND DOWNLIGHT, FULL CUT-OFF, 3000K	9 W	RECESSED	EVO4 30/10 AR MD LD 120 G21 NLT
C2		SLENDERFORM LED CANOPY, SFC GEN2, 4000K	38 W	RECESSED	SFC-SW-48L-250-NW-G2

TAG	SYMBOL	DESCRIPTION	WATTAGE	MODEL NUMBER	HEIGHT
B1		D-SERIES ROUND, LED-STATIC, SYMMETRIC 16 LEDS, 4000K	28 W	DSX1 LED 16C 530 40K SYM	1.00m AFG

NO.	DATE	REVISION	BY
5.	MAR 26	REVISED AS PER CONDITIONS OF APPROVAL	F.K.
4.	JAN 26	RE-ISSUED FOR SPA	F.K.
3.	NOV 1	RE-ISSUED FOR SPA	B.P.
2.	OCT 20	ISSUED FOR COORDINATION	F.K.
1.	DEC 07	ISSUED FOR SPA	A.L.

REVISIONS

1697 DURHAM REGIONAL HIGHWAY NO.2, COURTYARD

**SITE LIGHTING  
PHOTOMETRIC PLAN**

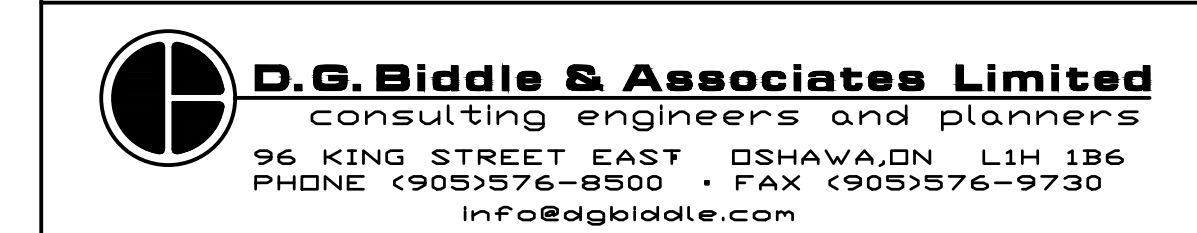

<p><b>G. V. W. OSBORNE</b> 100136545 03/27/24 PROVINCE OF ONTARIO</p>	SCALE: 1:300	PROJECT NO. 122065
	DRAWN BY: B.P.	DRAWING NO. SL-2
	DESIGN BY: B.P./S.D.	
	CHECKED BY: G.V.W.O.	
	DATE: MARCH 2024	

I:\START\PROJECT FILES\122065-1697 DURHAM REGIONAL HIGHWAY NO.2 COURTYARD\122065-1697 DURHAM REGIONAL HIGHWAY NO.2 COURTYARD ELECTRICAL\122065-SL SITE LIGHTING.DWG



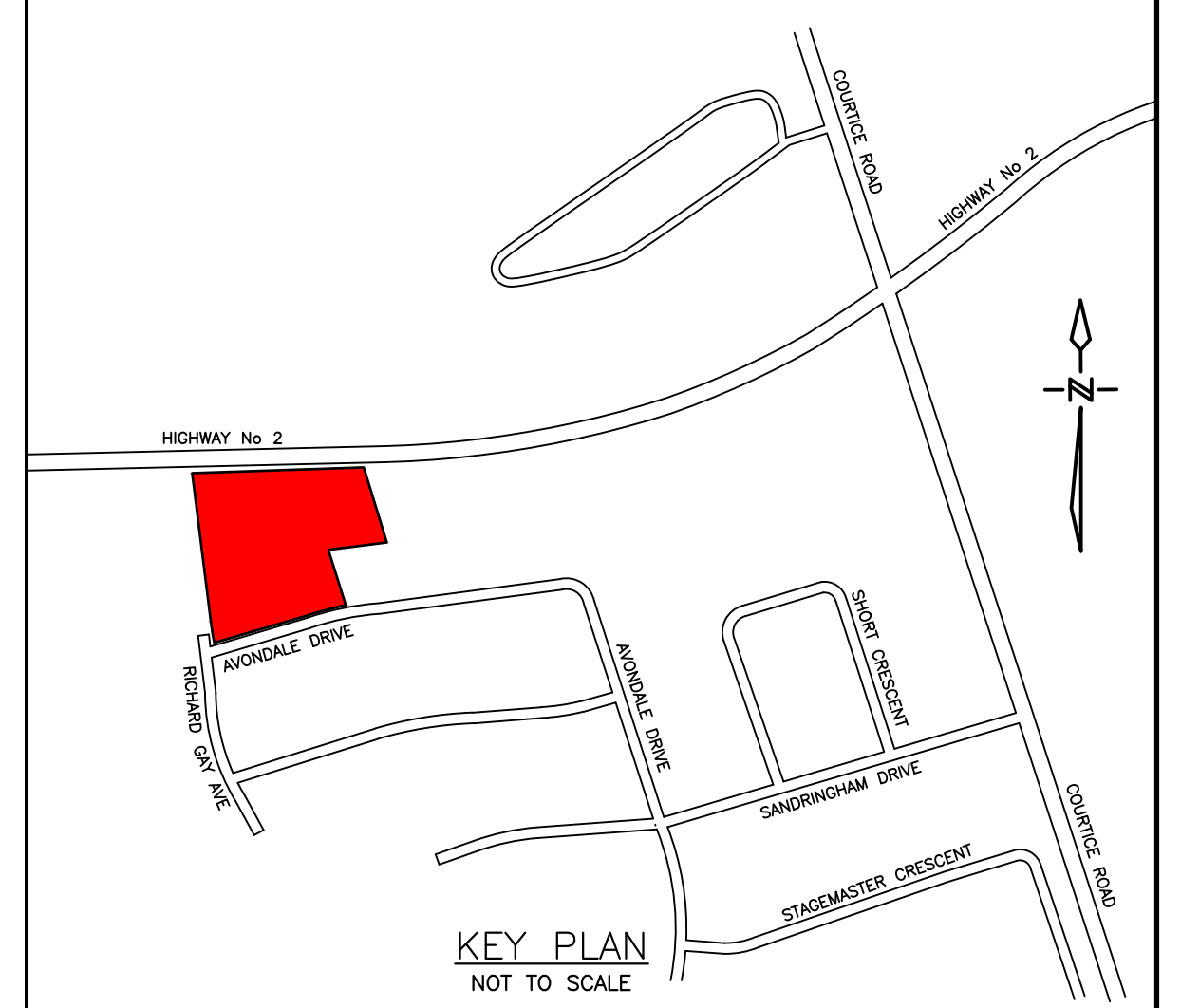
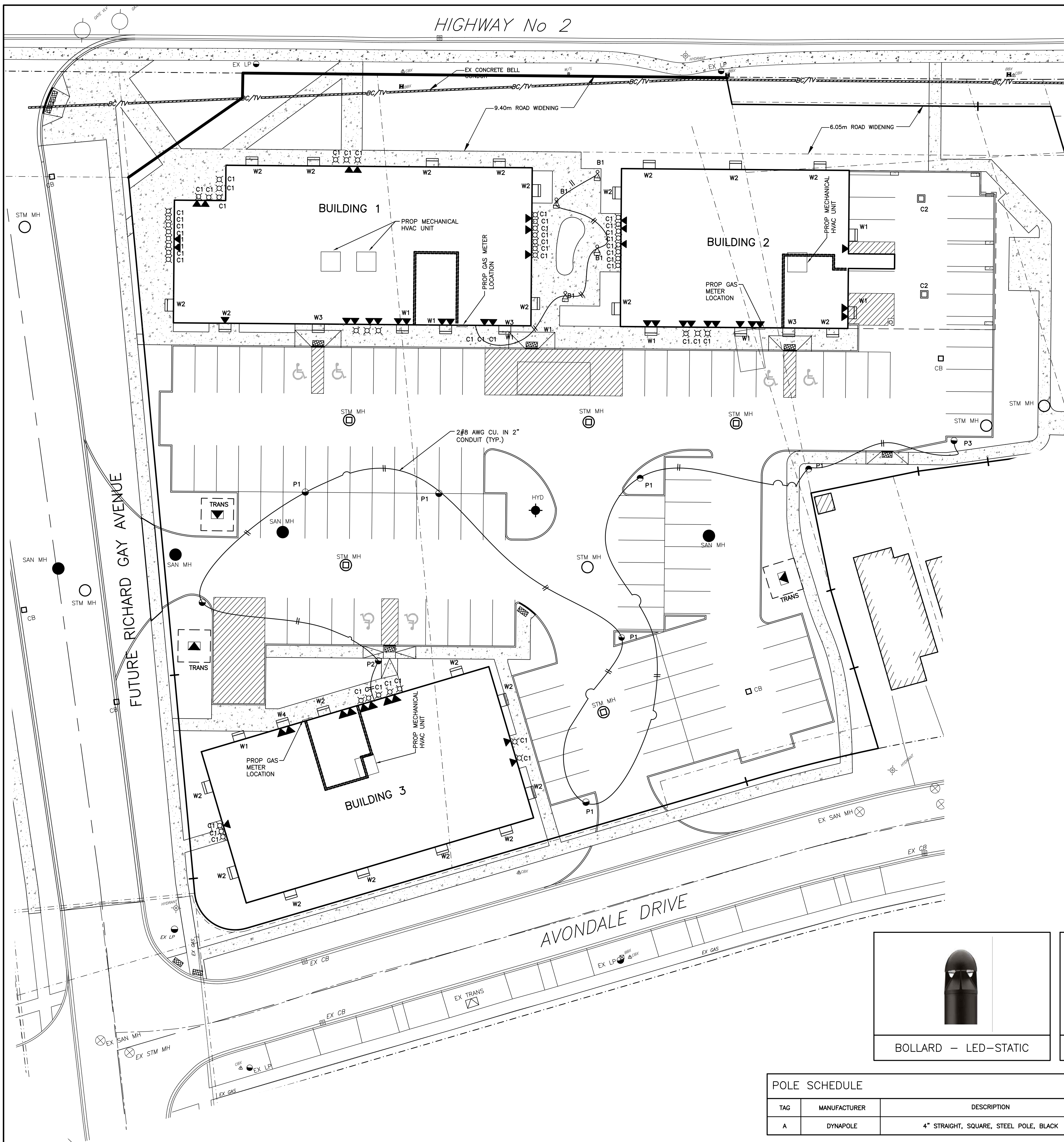

**BENCH MARK**  
 GEODETIC BENCH MARK: 67-U-027  
 COURTYARD ROAD BRIDGE OVER BLACK CREEK, 45.5m NORTH OF HWY NO. 2. TABLET IN WEST FACE OF CONCRETE ABUTMENT 4.0m FROM NORTH END OF BRIDGE, 1.2m NORTH OF SOUTHWEST CORNER, 450mm BELOW TOP OF SIDEWALK. ELEVATION 132.044 (PRIOR TO 1978 ELEVATION)

**LEGEND**  
 SITE TRANSFORMER  
 SITE STREET LIGHT  
 SITE MAILROOM LOCATION  
 EX BELL PEDESTAL

SITE LIGHTING SCHEDULE						
<b>WALL LIGHTS</b>						
TAG	SYMBOL	DESCRIPTION	WATTAGE	MODEL NUMBER	MOUNTING HEIGHT	
W1	W1	LITHONIA WDG1 LED WALL SCONCE, FULL CUT-OFF, 3000K	10 W	WDG1 LED P1 30K 80CRI VF SRM DBLXD	2.75m AFG	
W2	W2	LITHONIA WDG1 LED WALL SCONCE, FULL CUT-OFF, 3000K	10 W	WDG1 LED P1 30K 80CRI VF SRM DBLXD	3.66m AFG	
W3	W3	LITHONIA WDG1 LED WALL SCONCE, FULL CUT-OFF, 3000K	71 W	WDG3 LED P3 30K 70CRI R4 SRM DBLXD	3.66m AFG	
W4	W4	LITHONIA WDG1 LED WALL SCONCE, FULL CUT-OFF, 3000K	88 W	WDG3 LED P4 30K 80CRI RFT SRM DBLXD	3.66m AFG	
<b>POLE LIGHTS</b>						
TAG	SYMBOL	DESCRIPTION	POLE	WATTAGE	MODEL NUMBER	MOUNTING HEIGHT
P1	P1	D-SERIES SIZE 1 LED AREA LUMINAIRE, FULL CUT-OFF, 3000K	A	51 W	DSX1 LED P1 30K 80CRI T3M MVOLT SPA DBLXD	7.00m AFG
P2	P2	D-SERIES SIZE 1 LED AREA LUMINAIRE, FULL CUT-OFF, 3000K	A	124 W	DSX1 LED P4 30K 80CRI T3M MVOLT SPA DBLXD	7.00m AFG
P3	P3	D-SERIES SIZE 1 LED AREA LUMINAIRE, FULL CUT-OFF, 3000K	A	51 W	DSX1 LED P1 30K 80CRI BLC4 MVOLT SPA DBLXD	7.00m AFG
<b>CANOPY &amp; GARAGE LIGHTS</b>						
TAG	SYMBOL	DESCRIPTION	WATTAGE	MOUNTING	MODEL NUMBER	
C1	C1	GOHAM LED ROUND DOWNLIGHT, FULL CUT-OFF, 3000K	9 W	RECESSED	EVO4 30/10 AR MD LD 120 GZ1 NLT	
C2	C2	SLENDERFORM LED CANOPY, SFC GEN2, 4000K	38 W	RECESSED	SFC-5W-48L-250-NW-G2	
<b>BOLLARD LIGHTS</b>						
TAG	SYMBOL	DESCRIPTION	WATTAGE	MODEL NUMBER	HEIGHT	
B1	B1	D-SERIES ROUND, LED-STATIC, SYMMETRIC 16 LEDS, 4000K	28 W	DSX1 LED 16C 530 40K SYM	1.00m AFG	

PHOTOMETRIC VALUES MODELED AT 1.5m ABOVE FINISHED GRADE.



POLE SCHEDULE					
TAG	MANUFACTURER	DESCRIPTION	HEIGHT	MODEL NUMBER	NOTES
A	DYNAPOLE	4" STRAIGHT, SQUARE, STEEL POLE, BLACK	6 m	SSS4-20	REFER TO LIGHT POLE BASE DETAIL

LEGEND	
☒	CANOPY LIGHTS
⌋	POLE LIGHTS
☐	GARAGE LIGHTS
⊕	BOLLARD LIGHTS
☒	WALL LIGHTS
☒	PHOTOMETRIC VALUES (SHOWN IN FOOTCANDLES)
~	ISOMETRIC LIGHT CURVES

NO.	DATE	REVISION	BY
3.	03/27/2024	REVISED AS PER CONDITIONS OF APPROVAL COMMENTS	MH
2.	01/26/2024	REVISED AS PER 2ND SUBMISSION COMMENTS	MH

1697 HIGHWAY No 2, COURTYCE, CLARINGTON

## UTILITY COORDINATION PLAN

**D.G. BIDDLE & ASSOCIATES**  
 CONSULTING ENGINEERS & PLANNERS

96 King Street East  
 Oshawa, Ontario, L1H 1B6  
 Phone: 905-576-8500  
 info@dgbiddle.com  
 dgbiddle.com

SCALE: 1:250  
 DRAWN BY: M.J.H.  
 DESIGN BY: M.J.H.  
 CHECKED BY: M.B.C.  
 DATE: OCTOBER 2023

PROJECT NO. 122065  
 DRAWING NO. UC-1

24/01/2024 08:58 AM P:\E\122065\122065\_1697 HIGHWAY 2\_COURTYCE\122065 DRAWINGS\122065-UCP PLANDING