

**ADDENDUM NO. 3**

**CONTRACT NO. 2023-4010**

---

Grading, Drainage, Granular Base, Hot Mix Paving, Electrical and Structures - Fenelon Falls  
Maintenance Patrol Yard (MPY 249) Southeast Quadrant of Glenarm Road and Country Lane

0 km

Eastern Region

---

The following will now form part of the Special Provisions of the contract and amends the applicable information contained in the original contract tendering documents.

**CONTRACT DRAWINGS**

The following drawing sheet(s) are cancelled and replaced as indicated:

<b>Cancelled</b>	<b>Replaced By</b>
09	09A
11	11A
13	13A
17	17A
19	19A
28	28A
51	51A
91	91A
92	92A
100	100A

The following drawing sheet(s) are added:

N/A

**QUANTITY SHEETS**

N/A



Leonard Niyonkuru  
Team Lead  
Contract Tendering Section  
7 January 2025

CONTRACT DRAWINGS  
CONTRACT NO. 2023-4010  
ADDENDUM 3

Ministry of Transportation



**SUPPLEMENTARY LEGEND**

- SITE CONSTRUCTION (FLEXIBLE PAVEMENT STRUCTURE)  
-50mm SUPERPAVE 12.5  
-50mm SUPERPAVE 19.0
- PARTIAL DEPTH PAVEMENT  
-50mm SUPERPAVE 12.5
- WASTE AREA (IF REQUIRED)
- BUILDING ENVELOPE
- CONCRETE SIDEWALK
- CONCRETE PAVEMENT
- HIGHWAY FENCE (MTOD 971.101)
- CHAIN-LINK FENCE (MTOD 972.130)
- RIP-RAP

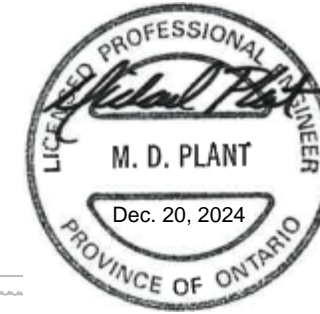

CONT No. 2023-4010  
GWP No. 4044-22-00



NEW CONSTRUCTION

SHEET  
09A

MPY SITE  
FENELON FALLS MPY



REVISIONS	REV	DATE	BY	DESCRIPTION
▲	24.11.04	MDP		ISSUED FOR TENDER
▲	24.12.20	MDP		ISSUED FOR ADDENDUM 3
▲				
▲				
▲				

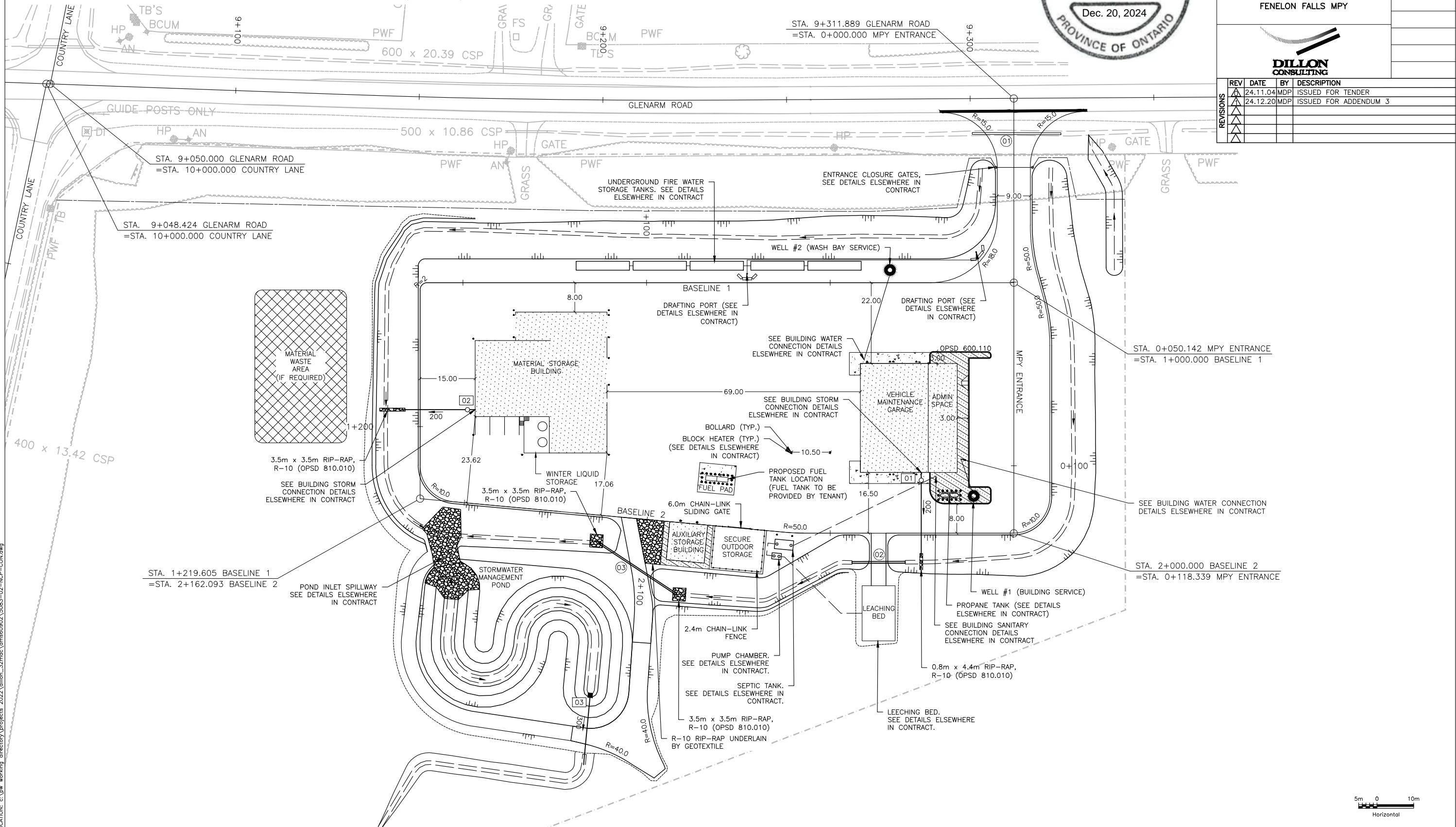

DATE PLOTTED: 12/19/2024 4:29:39 PM  
FILE LOCATION: c:\pw\_working\_directory\projects\_2022\dillon\_32mcc\dms60902\_5083-02-NCP\_CON.dwg

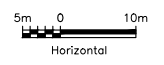



CONT No. 2023-4010  
GWP No. 4044-22-00



PAVEMENT MARKINGS & SIGNS

SHEET

MPY SITE  
FENELON FALLS MPY

11A



REV	DATE	BY	DESCRIPTION
▲	24.11.04	MDP	ISSUED FOR TENDER
▲	24.12.20	MDP	ISSUED FOR ADDENDUM 3
▲			
▲			
▲			

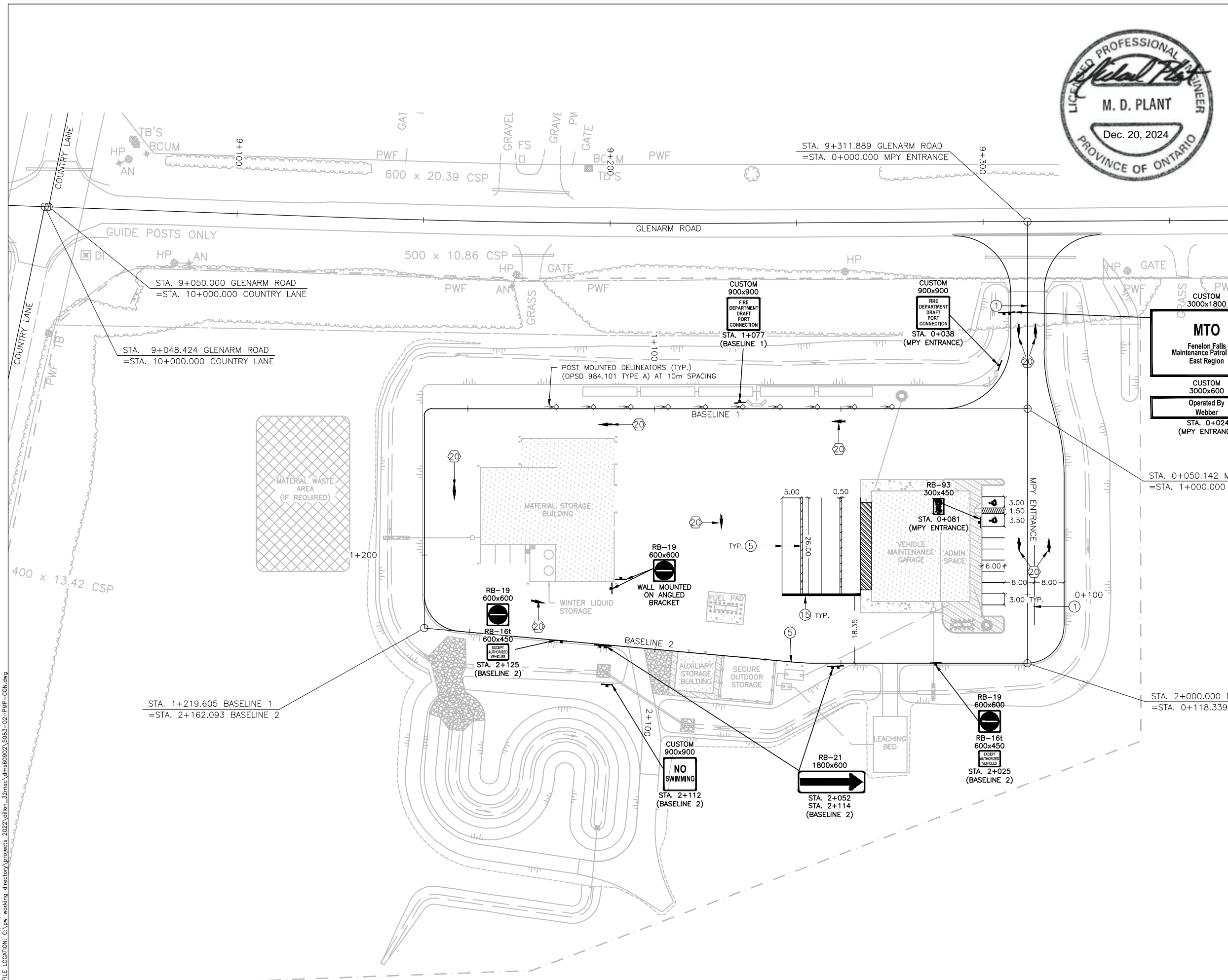

LEGEND  
PAVEMENT MARKINGS

1	SOLID YELLOW, 10cm
2	SOLID DOUBLE YELLOW, 10cm
3	363 BROKEN YELLOW, 10cm
4	SOLID YELLOW, 20cm
5	SOLID WHITE, 10cm
6	333 BROKEN WHITE, 10cm
7	363 BROKEN WHITE, 10cm
8	393 BROKEN WHITE, 10cm
9	SOLID WHITE, 20cm
10	111 BROKEN WHITE, 20cm
11	333 BROKEN WHITE, 20cm
12	333 BROKEN WHITE, 30cm
13	SOLID WHITE, 30cm
14	SOLID WHITE, 45cm
15	SOLID WHITE, 60cm
20	SYMBOLS
[ ]	LIMITS OF MARKINGS

- NOTES:
- 333, 363, 393, DENOTES PAVEMENT MARKING SPACING (ie., 3m LINE, 3m GAP, 3m LINE)
  - USE (1) TO DENOTE PAVEMENT MARKING (GROUP 1)
  - USE [T] TO DENOTE PAVEMENT MARKING, TEMPORARY
  - USE ▲ TO DENOTE PAVEMENT MARKING, TEMPORARY-REMOVABLE
  - USE ◀ to DENOTE PAVEMENT MARKING, DURABLE (GROUP 3)



DATE PLOTTED: 12/20/2024 8:54:20 AM  
FILE LOCATION: C:\pwworking\director\projects\2023\dillon\_32max\mra60902\5083-02-PMP-CON.dwg

DATE PLOTTED: 12/19/2024 4:30:11 PM  
 FILE LOCATION: c:\pw\_working\_directory\projects\_2022\dillon\_dms60902\_5083-02-TYP-CON.dwg

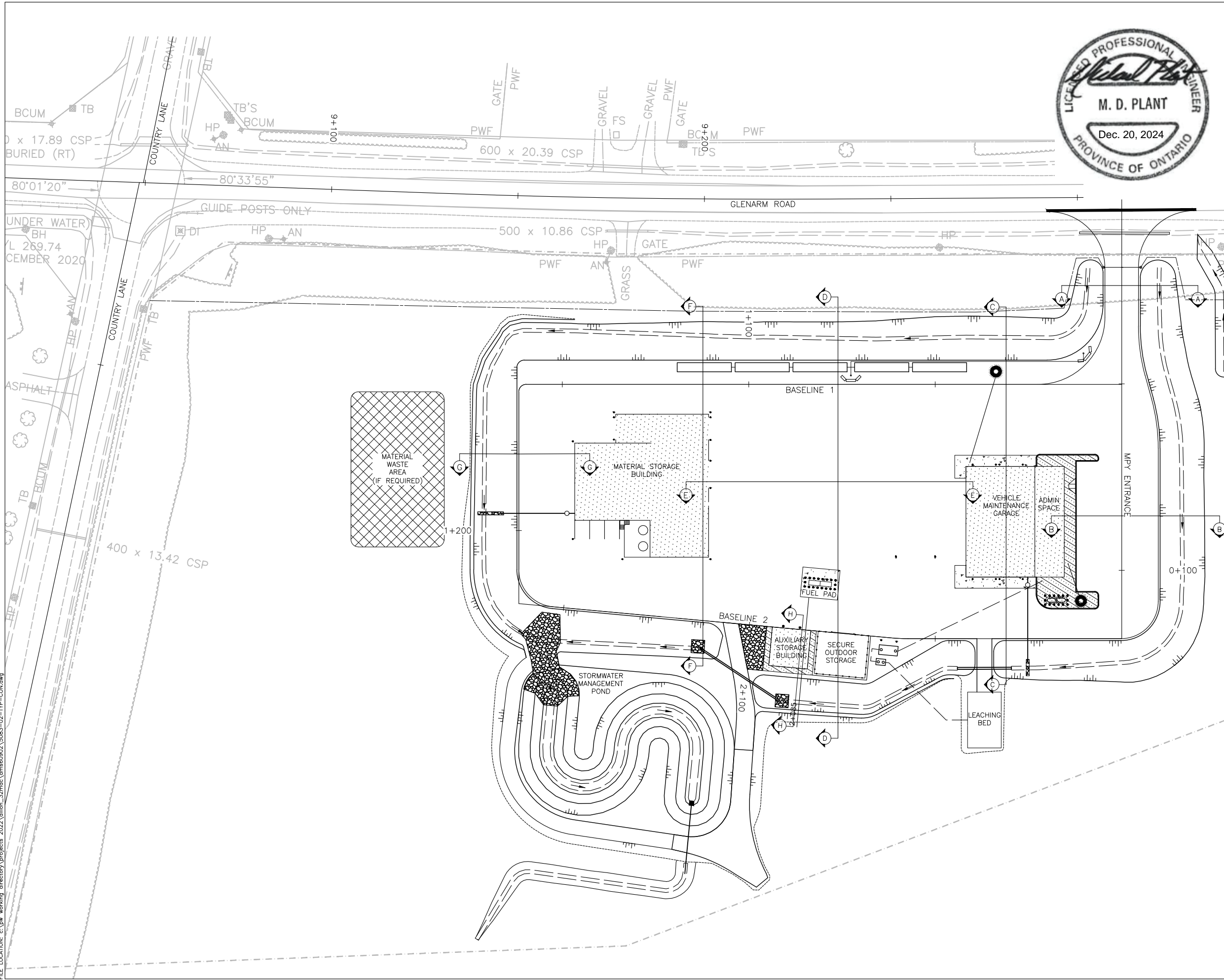

CONT No. 2023-4010  
 GWP No. 4044-22-00



TYPICAL SECTIONS

SHEET  
 13A





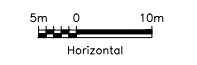

KEY PLAN  
 FENELON FALLS MPY



REV	DATE	BY	DESCRIPTION
▲	24.10.21	MDP	ISSUED FOR TENDER
▲	24.12.20	MDP	ISSUED FOR ADDENDUM 3
▲			
▲			
▲			



**SUPPLEMENTARY LEGEND**

-  ASPHALT PAVEMENT
-  CONCRETE PAVEMENT
-  GRANULAR 'A'
-  GRANULAR 'B' TYPE II
-  GRANULAR 'B' TYPE III
-  COMPACTED NATIVE EARTH FILL

**NOTES:**

1. ALL AREAS TO BE COVERED BY FILL SHALL BE STRIPPED OF TOPSOIL.
2. GRANULAR SEALING AS PER OPSD 210.070.
3. TACK COAT TO BE APPLIED AS SPECIFIED ELSEWHERE IN CONTRACT.
4. ALL TYPICALS TO BE READ IN CONJUNCTION WITH OPSD 200 SERIES.
5. STRUCTURE BACKFILL PAYMENT LINE EXTENDS FROM TOE OF SLOPE OF THE ENGINEERED FILL TO SUBGRADE.
6. STRUCTURE EXCAVATION PAYMENT LINE EXTENDS FROM TOE OF SLOPE OF THE ENGINEERED FILL TO ORIGINAL GROUND.
7. STRUCTURE BACKFILL PAYMENT LINE CAPTURES GRANULAR 'B' TYPE II, EXTENDING FROM ENGINEERED FILL TO BOTTOM OF GRANULAR 'A'.



CONT No. 2023-4010  
GWP No. 4044-22-00

TYPICAL SECTIONS SHEET 17A

MPY SITE  
FENELON FALLS MPY



REV	DATE	BY	DESCRIPTION
Δ	24.10.21	MDP	ISSUED FOR TENDER
Δ	24.12.20	MDP	ISSUED FOR ADDENDUM 3

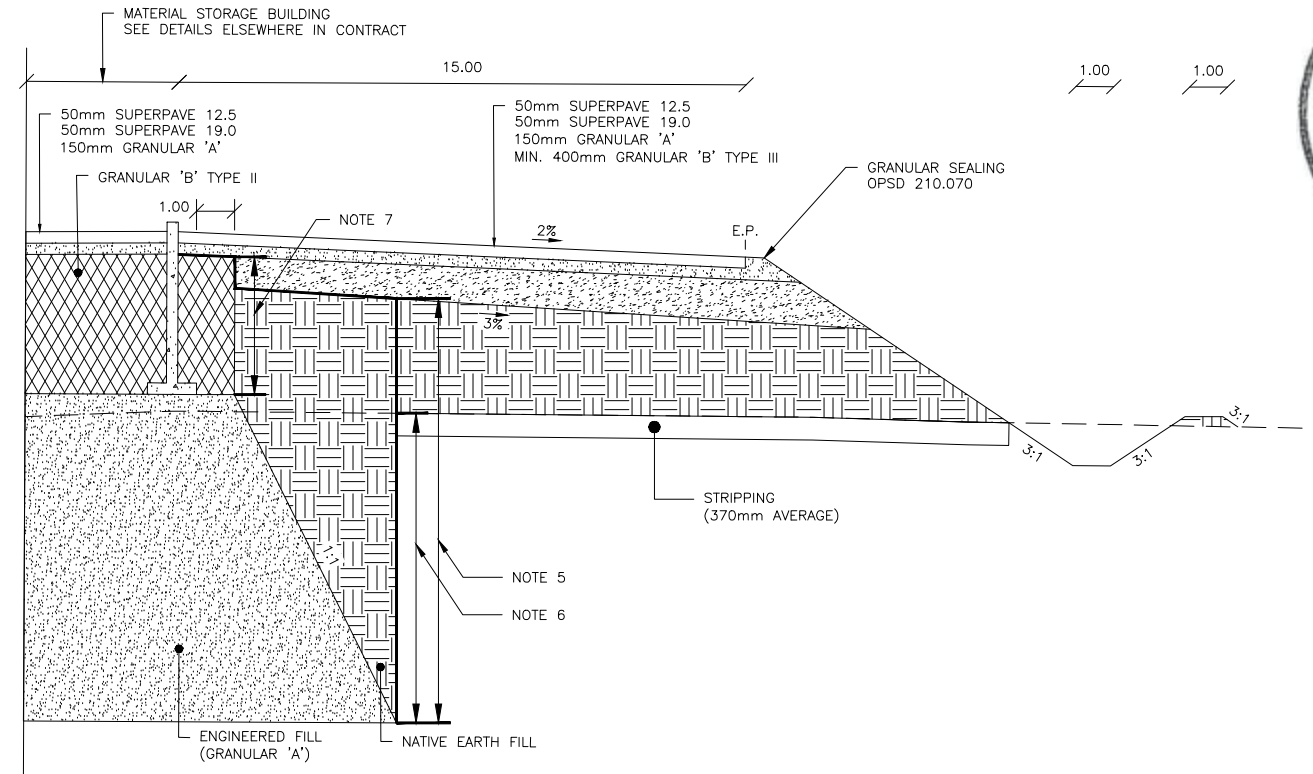

SECTION G-G  
BEHIND MATERIAL STORAGE BUILDING

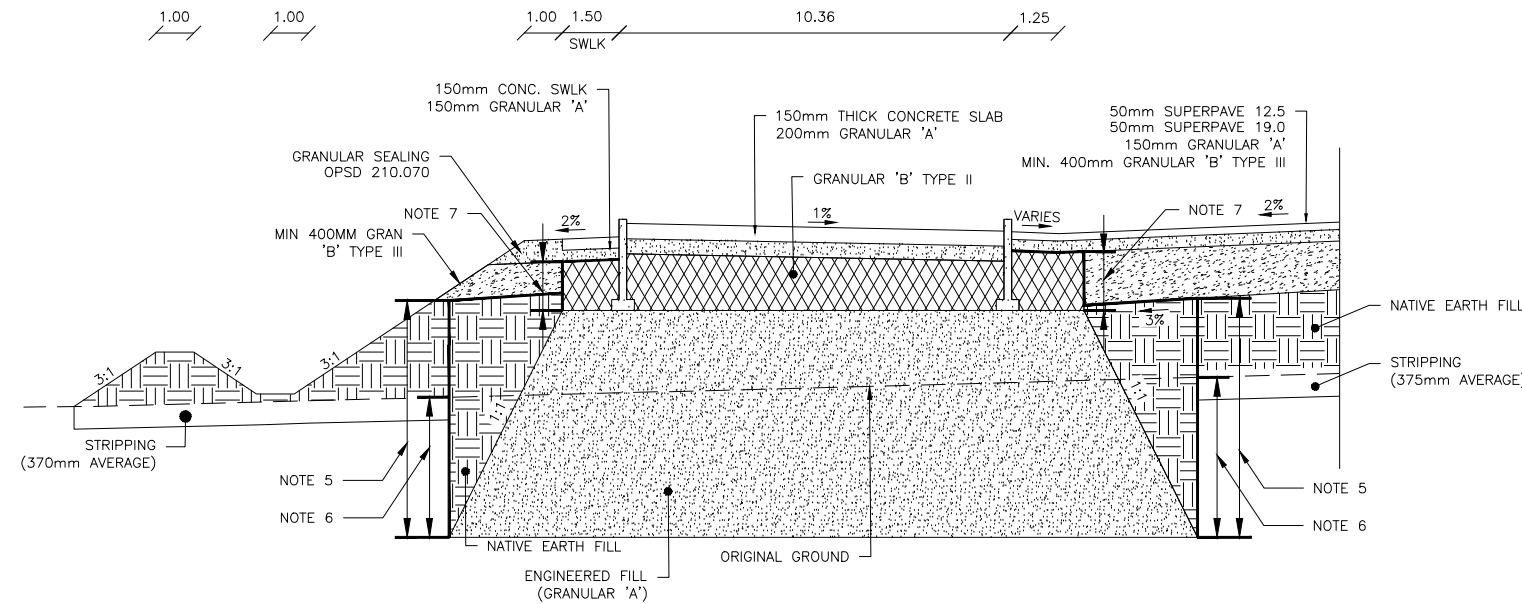

SECTION H-H  
AUXILIARY STORAGE BUILDING

DATE PLOTTED: 12/20/2024 9:05:19 AM  
FILE LOCATION: C:\pwworking\directory\projects\2024\dillon\_32mcc\dms60902\5083-02-TYP-CON.dwg

**SUPPLEMENTARY LEGEND**

- FF DENOTES FINISHED FLOOR ELEVATION
- ✱ DENOTES FINISHED GROUND ELEVATION
- - - DENOTES SLOPE BREAKPOINT



CONT No. 2023-4010  
GWP No. 4044-22-00



MISCELLANEOUS DETAILS

SHEET

KEY ELEVATIONS

19A

FENELON FALLS MPY



REVISIONS	REV	DATE	BY	DESCRIPTION
▲	24.10.21	MDP		ISSUED FOR TENDER
▲	24.12.20	MDP		ISSUED FOR ADDENDUM 3
▲				
▲				
▲				
▲				

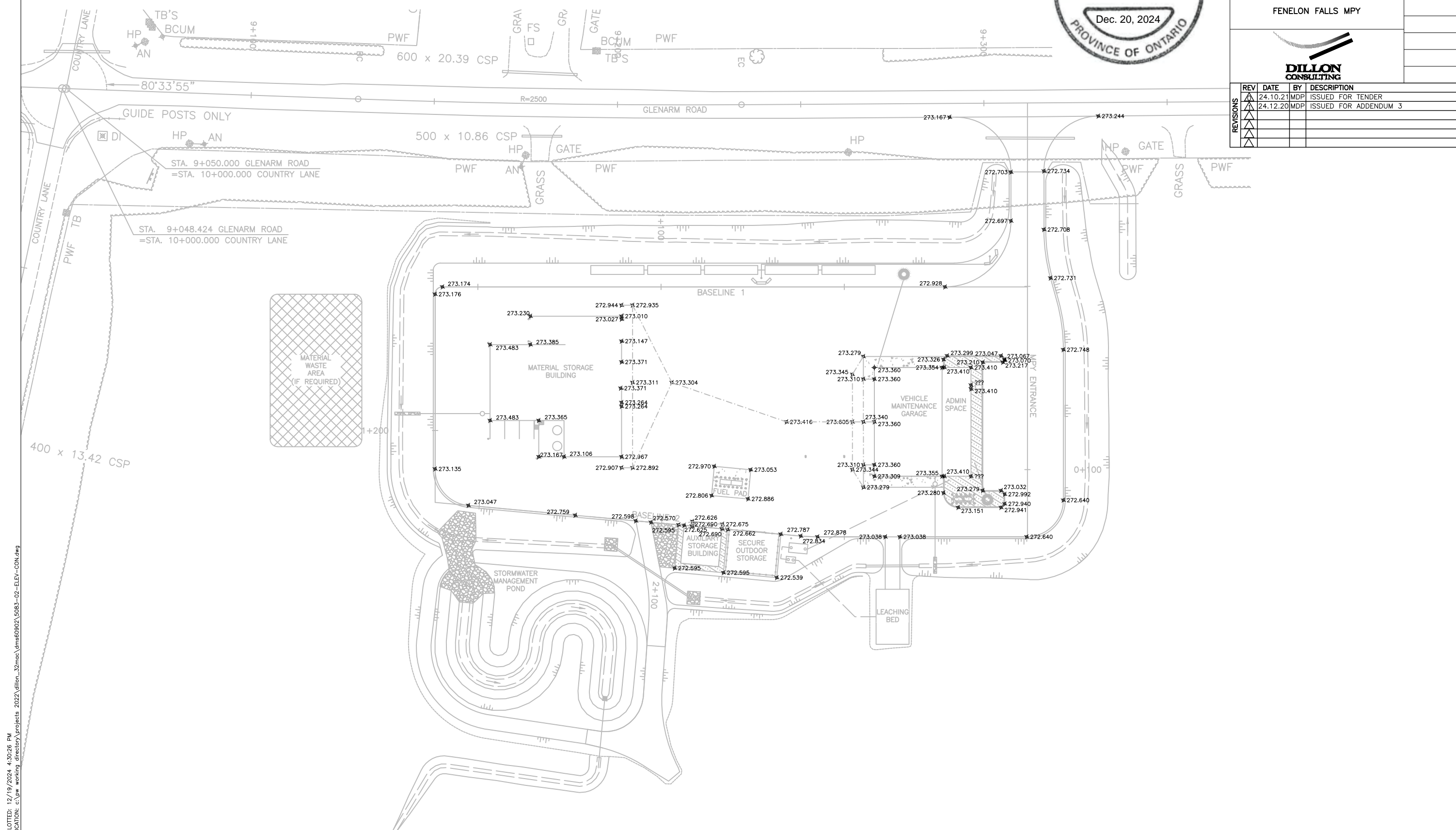

DATE PLOTTED: 12/19/2024 4:30:26 PM  
 FILE LOCATION: c:\pw\_working\_directory\projects\_2022\dillon\_32mcc\dms60902\_5083-02-ELEV-CON.dwg





**GENERAL NOTES:**

- A. REFER TO THE MISCELLANEOUS DETAILS DRAWINGS FOR INFORMATION ON THE DELINEATION OF WORK BETWEEN NMS ITEMS AND OPSS ITEMS.
- B. SITE ELECTRICAL DRAWINGS TO BE READ IN CONJUNCTION WITH THE BUILDING ELECTRICAL DRAWINGS.

**NOTES:**

- 1. STUB CONDUIT 1.0m ABOVE FINISHED GRADE AND SUPPLY RISER CONDUIT COMPLETE WITH WEATHER HEAD FOR INSTALLATION ON HYDRO POLE BY HYDRO ONE. CONTRACTOR TO COORDINATE THIS WORK WITH HYDRO ONE.
- 2. COORDINATE WITH TENANT FOR FUEL SYSTEM REQUIREMENTS. FINAL LOCATION FOR DISCONNECT SHALL BE COMPLETED IN THE FIELD.
- 3. CONTRACTOR TO INSTALL CONCRETE PAD FOR TRANSFORMER PER HYDRO ONE STANDARDS. STUB CONDUITS 300mm ABOVE CONCRETE PAD AND LEAVE CABLES COILED FOR INSTALLATION OF TRANSFORMER AND FINAL CONNECTION BY HYDRO ONE. COORDINATE WITH HYDRO ONE FOR INSTALLATION OF TRANSFORMER AND CABLE TERMINATIONS.
- 4. REFER TO THE BUILDING ELECTRICAL DRAWING SHEETS FOR BLOCK HEATER POST DETAILS.
- 5. COORDINATE INSTALLATION OF METER ON EXTERIOR OF BUILDING WITH HYDRO ONE. CONTRACTOR SHALL INSTALL METER BASE AND ASSOCIATED CONDUITS AND WIRING. HYDRO ONE SHALL SUPPLY AND INSTALL THE METER AND ASSOCIATED CURRENT TRANSFORMERS AND MAKE ALL FINAL CONNECTIONS.
- 6. STUB CONDUIT 1.0m ABOVE FINISHED GRADE NEXT TO BELL PEDESTAL FOR INSTALLATION BY BELL CANADA. BELL CANADA TO SUPPLY AND DELIVER CABLE REQUIRED BETWEEN THE BELL PEDESTAL AND COMMUNICATION ROOM. COORDINATE THIS WORK WITH BELL CANADA.
- 7. COORDINATE INSTALLATION OF DUCTS INTO BUILDING. DUCTS SHALL BE INSTALLED PRIOR TO CONCRETE POUR OF BUILDING FOUNDATION.

**SUPPLEMENTARY LEGEND:**

-  BLOCK HEATER
-  HYDRO METER
-  PAD MOUNTED TRANSFORMER
-  CCTV CAMERA

CONT No. 2023-4010  
GWP No. 4044-22-00



SITE LIGHTING

SHEET  
28A

MPY SITE  
FENELON FALLS MPY



REVISIONS	REV	DATE	BY	DESCRIPTION
	1	24.10.21	SPW	ISSUED FOR TENDER
	2	24.12.20	SPW	ISSUED FOR ADDENDUM 3

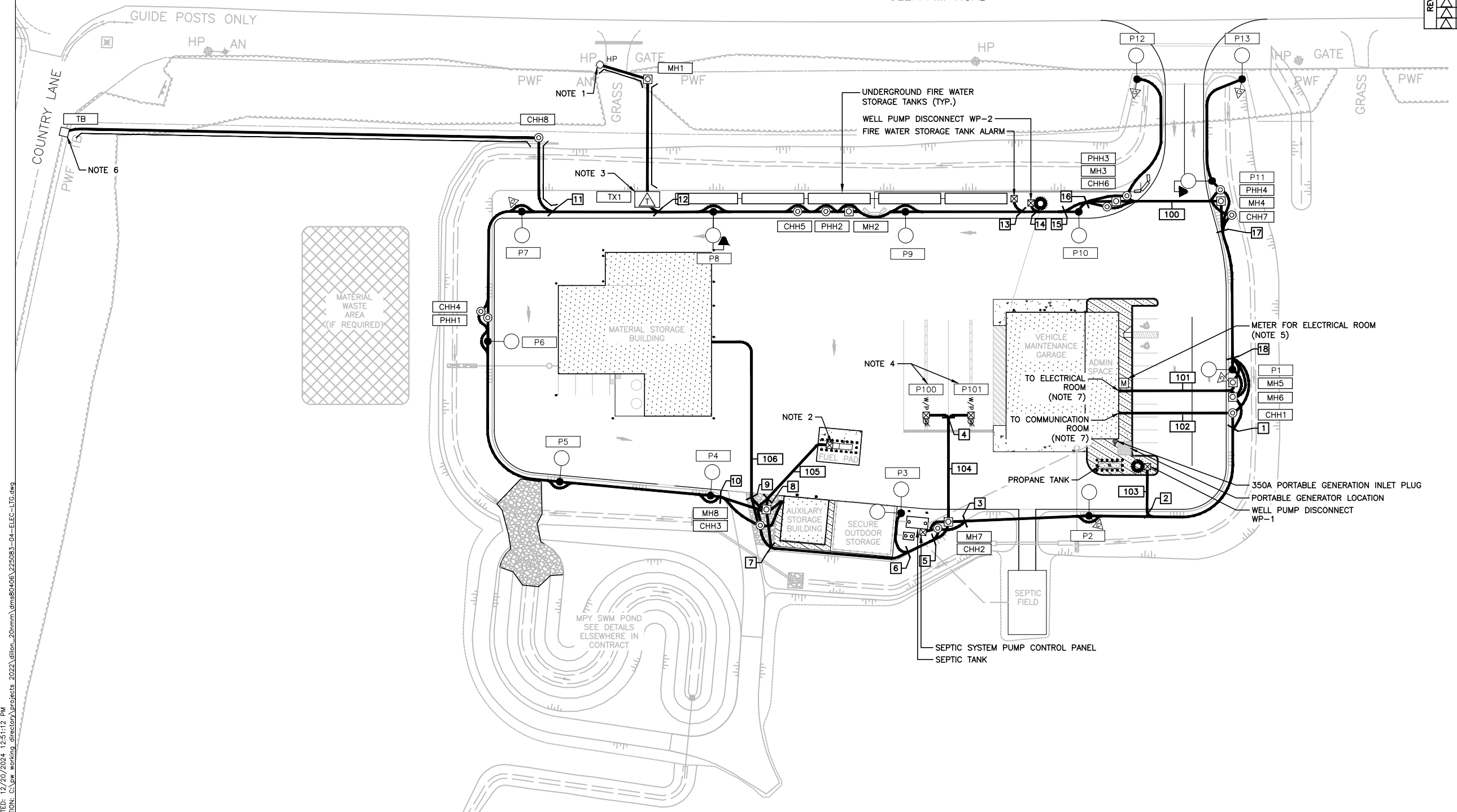

DATE PLOTTED: 12/20/2024 12:51:12 PM  
FILE LOCATION: C:\pw\working\_directory\projects\2023\dillon\_20mm\4044\22\003-04-ELEC-LTG.dwg

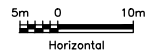



CONT No 2023-4010  
GWP No 4044-22-00

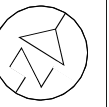

ARCHITECTURAL  
FENELON FALLS MPY  
SITE PLAN

SHEET  
51A

**DILLON**  
Building Design Ltd.  
Engineers and Architects  
130 Dufferin Avenue, London, Ontario, N6A 5R2  
Phone: (519) 438-6192, Fax: (519) 672-8209  
E-mail: london@dillon.ca

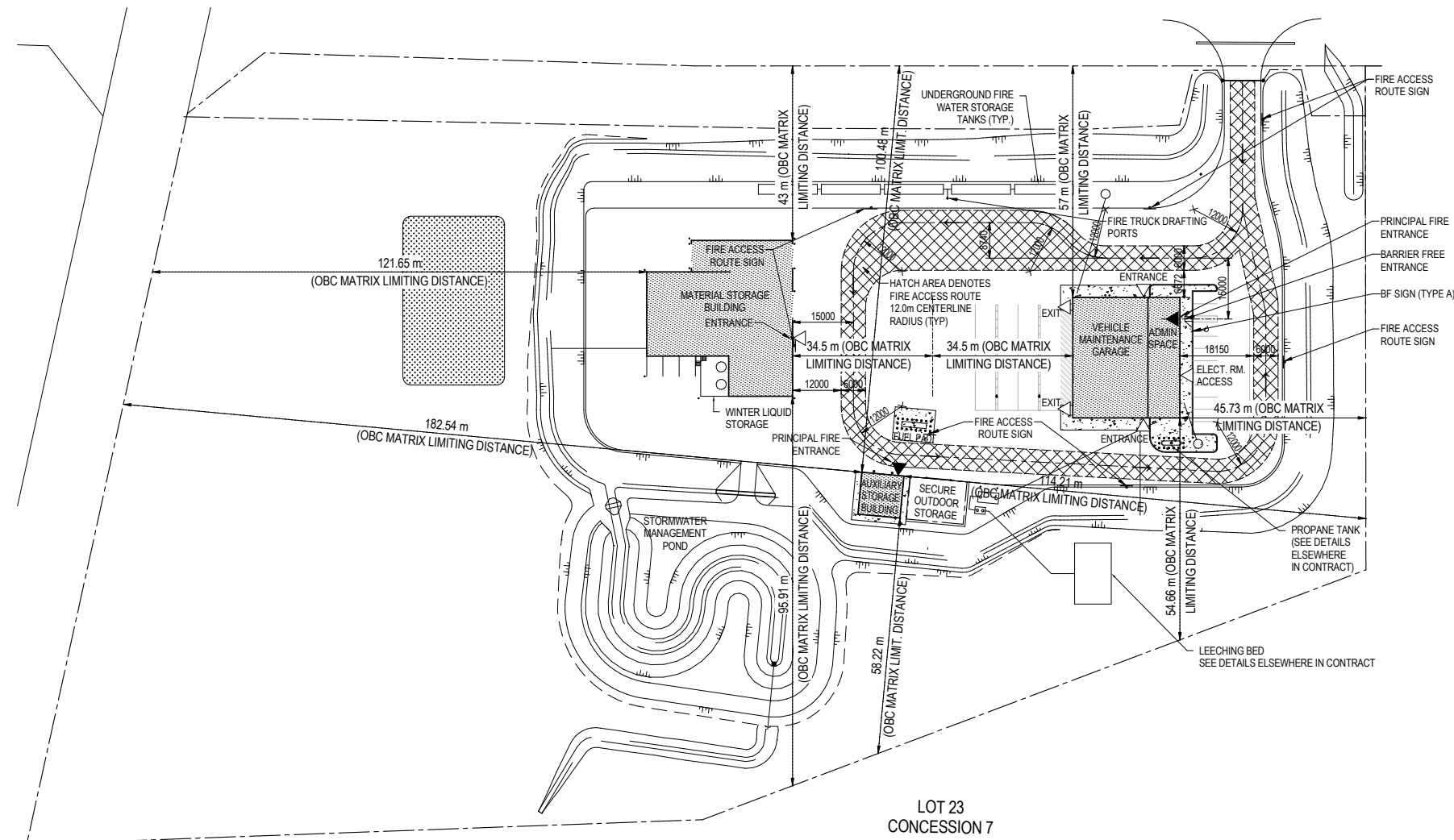

**SITE PLAN**  
SCALE: 1 : 750

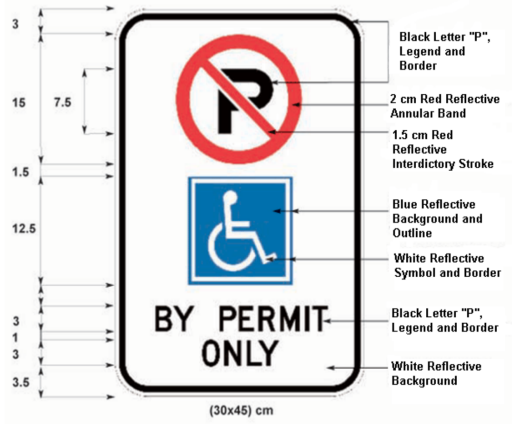

**BARRIER FREE PARKING SIGN - TYPE A**  
SCALE: NOT TO SCALE

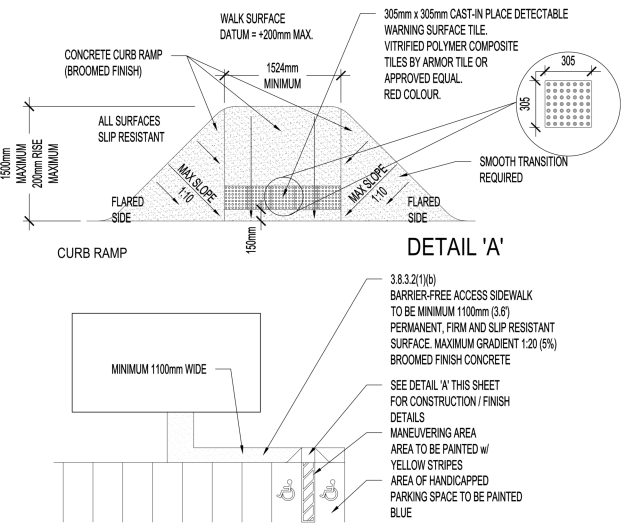
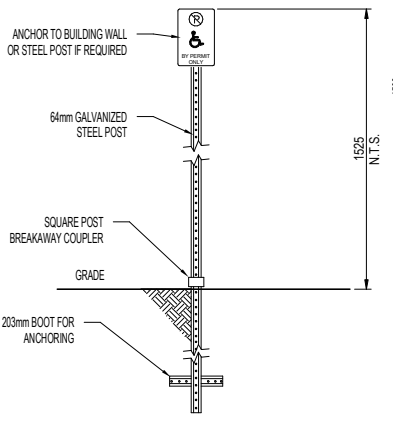

**CURB RAMP+BARRIER FREE ACCESS**  
SCALE: NOT TO SCALE

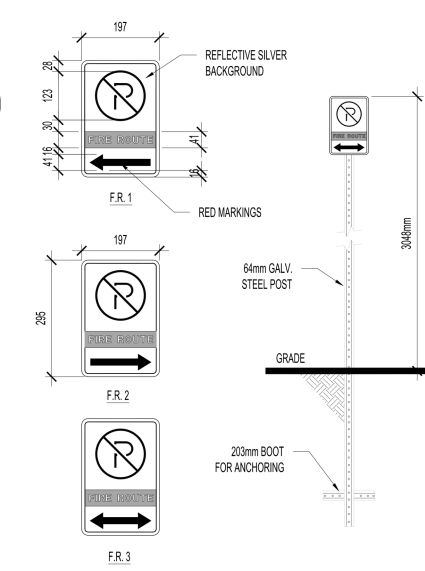

**FIRE ACCESS ROUTE SIGN**  
SCALE: NOT TO SCALE

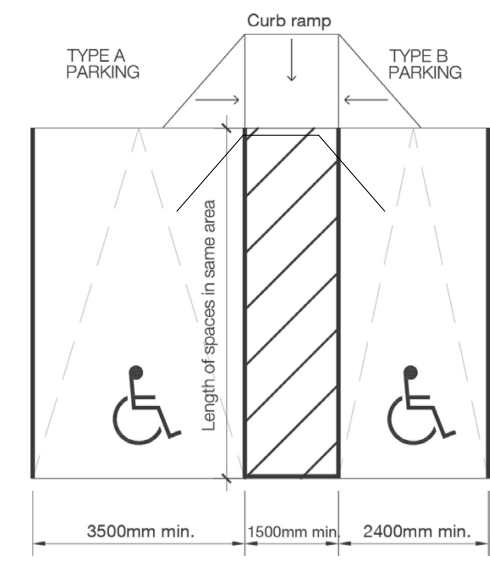

**ACCESSIBLE PARKING SPACES**  
SCALE: NOT TO SCALE

DRAWING NOT TO BE SCALED  
100 mm ON ORIGINAL DRAWING

REVISIONS	REV	DATE	BY	DESCRIPTION
△				
△				
△	24.12.20	BWD		ISSUED FOR ADDENDUM 3
△	24.10.21	BWD		ISSUED FOR TENDER
△	REV	DATE	BY	DESCRIPTION

DATE PLOTTED: 2024-10-20 10:27:41 AM  
FILE LOCATION: C:\Users\32mp\Documents\225883-01-ARCH-CON\_2.mpg.v4



**LEGEND:**

	CONDUIT TURNING DOWN.
	CONDUIT TURNING UP.
	BARE COPPER APPROX. 1200mm BELOW GRADE.
	BURIED OR CONCEALED CONDUIT.
	HYDRO CABLE AERIAL EXISTING.
	HYDRO CABLE AERIAL PROPOSED.
	PROPOSED HYDRO POLE.
	EXISTING HYDRO POLE.
	SINGLE GUY ANCHOR.
	ELECTRICAL GROUND ROD.
	PROPOSED POLE WITH SINGLE LUMINAIRE WITH BRACKET, REFER TO SCHEDULE FOR TYPE.
	PROPOSED POLE WITH DOUBLE LUMINAIRE WITH BRACKET, REFER TO SCHEDULE FOR TYPE.
	MAINTENANCE HOLE
	HANDHOLE
	LED LIGHTING FIXTURE, REFER TO LIGHTING FIXTURE SCHEDULE FOR TYPE.
	WALL LIGHT SWITCH: 3 - DENOTES - 3-WAY. W/P - DENOTES - WEATHERPROOF. D - DIMMER
	CEILING MOUNTED OCCUPANCY SENSOR. LOW VOLTAGE SENSOR SWITCH MODEL: CM 6 R LT
	EXIT SIGN WALL MOUNTED 7 FEET A.F.F. RE3 - DENOTES - FIXTURE TYPE, REFER TO LIGHTING FIXTURE SCHEDULE.
	WALL MOUNTED PICTOGRAM EXIT SIGN. MOUNTED 7 FEET A.F.F. EM1 - DENOTES - CONNECTED TO BATTERY PACK NO.1. RE3 - DENOTES - FIXTURE TYPE, REFER TO LIGHTING FIXTURE SCHEDULE.
	LED REMOTE EMERGENCY HEAD UNITS (DOUBLE). WALL MOUNTED 7 FEET A.F.F. EM1 - DENOTES - CONNECTED TO BATTERY RACK NO.1. RE1 - DENOTES - FIXTURE TYPE, REFER TO LIGHTING FIXTURE SCHEDULE.
	120V, 100W EMERGENCY BATTERY PACK C/W EMERGENCY HEADS. MOUNTED 7 FEET A.F.F.
	15A, 120V, 10, DUPLEX GROUNDED RECEPTACLE. (5-15R) MOUNTED 457mm A.F.F. C/W STAINLESS STEEL COVER PLATE. GFI - DENOTES - GROUND FAULT INTERRUPTER. W/P - DENOTES - WEATHERPROOF COVER REQUIRED. A/C - DENOTES - ABOVE COUNTER. CL - DENOTES - CEILING MOUNTED.
	20A, 120V, 10, SPLIT RECEPTACLE. (5-20R) MOUNTED 1167mm A.F.F. C/W STAINLESS STEEL COVER PLATE. GFI - DENOTES - GROUND FAULT INTERRUPTER. W/P - DENOTES - WEATHERPROOF COVER REQUIRED. A/C - DENOTES - ABOVE COUNTER. CL - DENOTES - CEILING MOUNTED.
	20A, 120V, 10, T-SLOT, DUPLEX GROUND RECEPTACLE. (5-20R). GFI - DENOTES - GROUND FAULT INTERRUPTER. W/P - DENOTES - WEATHERPROOF COVER REQUIRED. A/C - DENOTES - ABOVE COUNTER.
	30A, 125/250V, 3-POLE, 4 WIRE RECEPTACLE (14-30R).
	50A, 125/250V, 3-POLE, 4 WIRE RECEPTACLE (14-50R).
	120V, 10 DIRECT CONNECTION FOR USE AS INDICATED.
	347V OR 208V, 10 DIRECT CONNECTION FOR USE AS INDICATED.
	600V OR 208V, 30 DIRECT CONNECTION FOR USE AS INDICATED.
	PAD MOUNTED TRANSFORMER

	120V, 10 MOTOR FOR USE AS INDICATED.
	600V OR 208V, 30, MOTOR FOR USE AS INDICATED.
	NON-FUSED, THREE PHASE DISCONNECT SWITCH (EEMAC 3R ENCLOSURE, WHERE EQUIPMENT IS LOCATED INDOORS). WHERE REQUIRED TO WEATHERPROOF, PROVIDE EEMAC 4X STAINLESS STEEL ENCLOSURE.
	NON-FUSED, SINGLE PHASE DISCONNECT SWITCH (EEMAC 3R ENCLOSURE, WHERE EQUIPMENT IS LOCATED INDOORS). WHERE REQUIRED TO WEATHERPROOF, PROVIDE EEMAC 4X STAINLESS STEEL ENCLOSURE.
	FUSED, THREE PHASE DISCONNECT SWITCH (EEMAC 3R ENCLOSURE, WHERE EQUIPMENT IS LOCATED INDOORS). WHERE REQUIRED TO WEATHERPROOF, PROVIDE EEMAC 4X STAINLESS STEEL ENCLOSURE.
	ENCLOSED CIRCUIT BREAKER, THREE PHASE (EEMAC 3R ENCLOSURE, WHERE EQUIPMENT IS LOCATED INDOORS). WHERE REQUIRED TO WEATHERPROOF, PROVIDE EEMAC 4X STAINLESS STEEL ENCLOSURE.
	COMBINATION MAGNETIC MOTOR STARTER (SINGLE AND THREE PHASE).
	ELECTRICAL EQUIPMENT AS INDICATED.
	ELECTRICAL EQUIPMENT(GREY COLOUR) FUTURE INSTALLATION.
	VOICE AND DATA OUTLET C/W 21mm DIA. CONDUIT.
	VOICE OUTLET.
	DATA OUTLET.
	ANTENNA SPEAKER
	ANTENNA EQUIPMENT.
	WIRELESS ACCESS POINT.
	HIGH DEFINITION MULTIMEDIA INTERFACE
	DOOR OPERATOR.
	KEY PAD.
	PUSH BUTTON.
	BARRIER FREE UNIVERSAL WASHROOM KIT.
	DOOR CONTACT.
	ELECTRIC STRIKE.
	STROBE LIGHT FOR UNIVERSAL WASHROOM.
	JUNCTION BOX.
	HAND DRYER
	HEAT DETECTOR.
	SMOKE DETECTOR.
	CARBON MONOXIDE DETECTOR
	CCTV CAMERA.
	BASEBOARD HEATER
	PA SPEAKER
	EMERGENCY CALL STATION PUSHBUTTON
	UNIT HEATER.
	DISCONNECT SWITCH, 3 POLE UNLESS OTHERWISE INDICATED.
	CIRCUIT BREAKER, 3 POLE UNLESS OTHERWISE INDICATED.
	FUSE.
	TRANSFORMER.
	POTENTIAL TRANSFORMER
	CURRENT TRANSFORMER
	MANUAL TRANSFER SWITCH
	GROUND.
	CONTACT NORMALLY OPEN.
	CONTACT NORMALLY CLOSED.
	PUSH BUTTON, NORMALLY OPEN MOMENTARY CONTACT.
	MOMENTARY CONTACT PUSH BUTTON, NORMALLY CLOSED.
	STARTER COIL CONTROLLING MOTOR M.
	SELECTOR SWITCH, MAINTAINED CONTACT 3 POSITIONS.
	MOTOR CONTACTOR WITH OVERLOAD.

**ABBREVIATIONS:**

RPVC	RIGID PVC CONDUIT.
RGS	RIGID GALVANIZED STEEL CONDUIT.
AWG	AMERICAN WIRE GAUGE.
Ø	PHASE.
DIA.	DIAMETER.
TYP.	TYPICAL.
GFI	GROUND FAULT INTERRUPTER.
A/C	ABOVE COUNTER.
B/C	BELOW COUNTER.
W/P	WEATHERPROOF.
U/G	UNDERGROUND.
U/M	UNDER SIDE OF MEZZANINE.
A.F.F.	ABOVE FINISHED FLOOR.
FDS	FUSED DISCONNECT SWITCH.
TB	TELEPHONE BACKBOARD.
MTO	MINISTRY OF TRANSPORTATION.
AMC	AREA MAINTENANCE CONTRACT
1	DENOTES - LOCATED NEAR MOTOR.
2	DENOTES - LOCATED IN MOTOR STARTER.
3	DENOTES - LOCATED IN FIELD.

**CONSTRUCTION NOTES:**

- ALL DIMENSIONS AND INFORMATION SHALL BE CHECKED AND VERIFIED ON THE JOB SITE AND ANY DISCREPANCIES MUST BE REPORTED BEFORE COMMENCING THE WORK.
- IT IS THE RESPONSIBILITY OF THE CONTRACTOR TO BECOME INFORMED OF THE EXACT LOCATION OF, AND ASSUME ALL LIABILITY FOR DAMAGE TO ALL UTILITIES, SERVICES, AND STRUCTURES WHETHER ABOVE GROUND OR BELOW GRADE BEFORE COMMENCING THE WORK. SUCH INFORMATION IS NOT NECESSARILY SHOWN ON THE DRAWINGS AND WHERE SHOWN, THE ACCURACY CANNOT BE GUARANTEED.
- THE CONTRACTOR SHALL BE RESPONSIBLE FOR LOCATING ALL EXISTING SERVICES AND UTILITIES IN WORKING AREA PRIOR TO CONSTRUCTION AND SHALL PROTECT THESE UTILITIES AND SERVICES TO THE SATISFACTION OF THE CONCERNED UTILITY COMPANIES AND OWNER. DAMAGES BY THE CONTRACTOR SHALL BE RESTORED TO THE SATISFACTION OF THE CONCERNED UTILITY COMPANY AT NO EXPENSE TO THE OWNER.
- THE CONTRACTOR IS RESPONSIBLE FOR ALL UNDERGROUND STAKE-OUT AND UTILITY LOCATES. THE CONTRACTOR IS RESPONSIBLE TO ENGAGE A QUALIFIED UTILITY LOCATE SPECIALIST FOR THE PROJECT AND INCLUDE ALL COSTS. THE CONTRACT DRAWINGS DO NOT SHOW EXISTING UNDERGROUND UTILITIES.
- AREAS NEAR UTILITIES SHALL BE HAND DIG OR HYDRO VAC. INCLUDE ALL COSTS.
- ONCE ALL LOCATES FOR BURIED SERVICES ARE OBTAINED, PREPARE ROUTING PLAN FOR NEW BURIED SERVICES, ADHERING TO ALL MINIMUM HORIZONTAL AND VERTICAL SEPARATION REQUIREMENTS. FOR CROSSING OVER OR PASSING UNDER UTILITIES REFER TO O.P.S.D. STANDARD No. 2103.05.
- ALL PENETRATIONS IN WALLS AND CEILING FOR CONDUIT CROSSING TO BE SEALED AND FIRE STOPPED.
- PROVIDE QUANTITY OF CONDUITS AS INDICATED ON DRAWINGS BUT AS A MINIMUM THE FOLLOWING TYPES AND CATEGORIES OF WIRING/CABLING SHALL RUN WITHIN SEPARATE RACEWAY SYSTEMS:
  - FIBRE OPTIC AND COMMUNICATIONS WIRING/CABLES
  - NORMAL 120/208V POWER CIRCUITS
  - NORMAL 347/600V POWER CIRCUITS
  - EMERGENCY 120V POWER CIRCUIT
  - CLASS 2 WIRING
  - FIRE ALARM WIRING
- ALL CONDUITS AND BOXES TO BE LABELED AS PER CONTRACT ADMINISTRATOR/OWNERS INSTRUCTIONS.

CONT No 2023-4010  
GWP No 4044-22-00

ELECTRICAL  
FENELON FALLS MPY  
ELECTRICAL LEGEND,  
SYMBOLS AND NOTES

SHEET  
92A



DATE PLOTTED: 12/20/2024 3:10:45 PM  
FILE LOCATION: C:\pwworking\directory\projects\2024\dillon\_50sz\irms80406\2250083-04-ELEC-DET.dwg

REV	DATE	BY	DESCRIPTION
1	24.12.20	NK	ISSUED FOR ADDENDUM 3
2	24.10.21	NK	ISSUED FOR TENDER

PLATE No  
 CONT No 2023-4010  
 WP No 4044-22-00

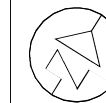

ELECTRICAL

SHEET  
 100A

FENELON FALLS MPY  
 MATERIAL STORAGE BUILDING - POWER  
 AND COMMUNICATIONS PLAN



NOTES:

1. OUTLETS TO BE MOUNTED SIX FEET ABOVE FINISHED FLOOR.
2. ALL OUTDOOR RECEPTACLES TO HAVE LOCKABLE HEAVY DUTY WHEN IN USE COVERS.
3. CONTRACTOR TO PROVIDE 120V POWER SUPPLY AND NEMA 4X STAINLESS STEEL WEATHERPROOF BOX C/W HINGED LOCKABLE COVER. CAMERA AND ENCLOSURE BOX TO BE MOUNTED UNDER THE SOFFIT. CAMERA TO BE SUPPLIED AND INSTALLED BY MTO.

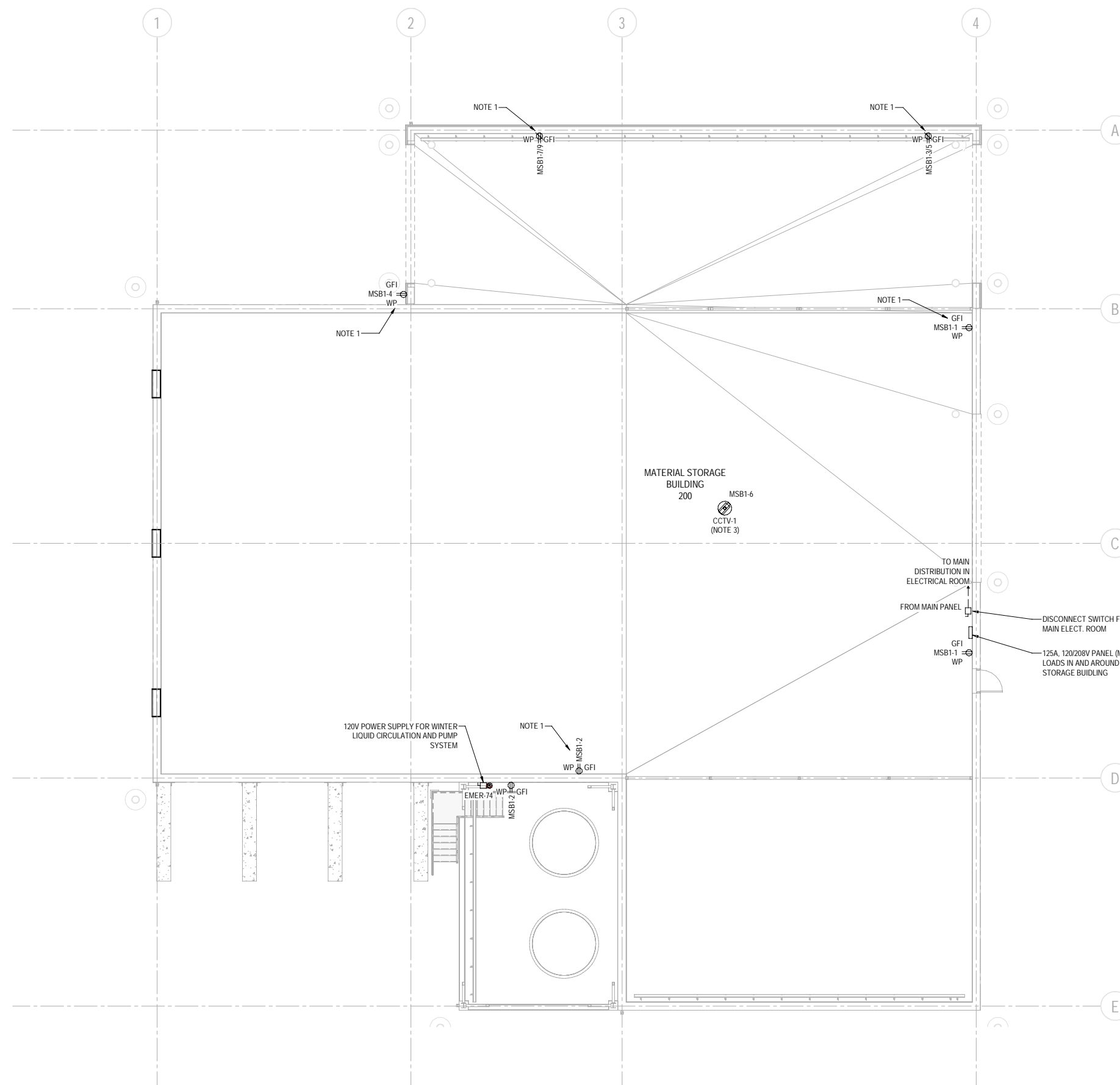

**MATERIAL STORAGE BUILDING - POWER AND COMMUNICATIONS PLAN**

SCALE: 1 : 100

DRAWING NOT TO BE SCALED  
 100 mm ON ORIGINAL DRAWING

REVISIONS	REV	DATE	BY	DESCRIPTION
▲	24.12.20	NK		ISSUED FOR ADDENDUM 3
▲	24.10.21	NK		ISSUED FOR TENDER