

**PLUMBING LEGEND**

---	DOMESTIC COLD WATER (DCW)
---	DOMESTIC HOT WATER (DHW)
---	UNBURIED SANITARY DRAINAGE (US)
---	BURIED SANITARY DRAINAGE (S)
---	UNBURIED STORM DRAINAGE (UST)
---	BURIED STORM DRAINAGE (ST)
○	PIPE UP, BRANCH DROPPING FROM TEE, PIPE DOWN
~	PIPE BREAK/CONTINUATION
⊗	FLOOR (F), ROOF (R), HUB (H), FUNNEL (FF), AREA (A) DRAIN
⊘	BALL VALVE
⊚	CHECK VALVE
⊙	GLOBE VALVE
⊖	PRESSURE REDUCING VALVE (PRV)
⊗	REDUCER
⊚	STRAINER
⊙	UNION
⊙	PRESSURE GAUGE WITH PETCOCK
---	CLEAN OUT - EXPOSED
---	CLEAN OUT - IN FLOOR
○	SANITARY TRAP
⊖	EQUIPMENT/FIXTURE TAG

5	ISSUED FOR PERMIT	DEC 20	G.O.	G.V.W.O.
4	ISSUED FOR PRICING	DEC 13	G.O.	G.V.W.O.
3	ISSUED FOR PRICING AND ARCH. COORD.	OCT 28	G.O.	G.V.W.O.
2	ISSUED FOR COORDINATION	SEP 29	G.O.	G.V.W.O.
1	ISSUED FOR COORDINATION	SEP 16	G.O.	G.V.W.O.
NO.	REVISION	DATE	BY	APPROVED

496 TAUNTON ROAD EAST, OSHAWA, ON PETER HOOGER

## MECHANICAL PLUMBING GROUND FLOOR LAYOUT

**D.G. Biddle & Associates Limited**  
consulting engineers and planners

96 KING STREET EAST • OSHAWA, ON L1H 1B6  
PHONE (905) 576-8500 • FAX (905) 576-9730  
INFO@DGBIDDLE.COM

SCALE: 3/16" = 1'

PROJECT NO. 115147

DRAWN BY: B.C.A. DRAWING NO. M1.2

DESIGN BY: B.C.A./G.V.W.O.

CHECKED BY: G.V.W.O.

DATE: DECEMBER 2016

CAD FILE: 115147.M  
PLOT DATE: 12/20/16  
SUBMISSION PERMIT

**NOT TO SCALE**

BUILDING PERMIT # 201602195  
CITY OF OSHAWA

CORPORATION OF THE CITY OF OSHAWA  
**TRUE COPY OF PERMIT PLANS**  
FEB 02 2017  
PER: *[Signature]*  
CHIEF BUILDING OFFICIAL

- PLUMBING NOTES**
- GENERAL
    - FOR CONTINUATION OF SITE SERVICES REFER TO SITE SERVICE DRAWING BY OTHERS. CO-ORDINATE EXACT LOCATION AND INVERTS OF SERVICES.
    - PROVIDE CLEANOUTS AND TRAP PRIMING FOR SANITARY AS REQUIRED BY O.B.C. AND LOCAL AUTHORITIES. CLEANOUT SIZE TO BE SAME AS SANITARY LINES.
    - PROVIDE COMPLETE PLUMBING VENT SYSTEM AS REQUIRED BY O.B.C. AND LOCAL AUTHORITIES, INCLUDING MIN. 3" VENT AT UPSTREAM END(S) OF SANITARY BUILDING DRAIN. ISOLATION VALVES TO BE PROVIDED AT ALL FIXTURES AND HOT WATER TANK.
    - PIPE INSULATION TO BE 1" FOR ALL NEW AND/OR EFFECTED DOMESTIC PIPING. IN EXPOSED AREAS PROVIDE CANVAS WRAP OVER INSULATION.
  - MATERIALS
    - ALL PVC OR ABS TYPE PIPING TO BE USED ABOVE GROUND SHALL COMPLY WITH ALL APPLICABLE CODES AND REGULATIONS AND SHALL BE CONFIRMED TO BE ACCEPTABLE BY THE AUTHORITY HAVING JURISDICTION. IF ACCEPTABLE AND USED, IT SHALL BE PROVIDED WITH U.L.C. LISTED AND APPROVED FIRE STOP DEVICE AT ALL PENETRATIONS OF ANY FIRE SEPARATION.
    - ALL ABOVE GROUND DOMESTIC PIPING SHALL BE TYPE "L" COPPER OR PEX.
    - ALL BURIED DOMESTIC PIPING SHALL BE TYPE "K" COPPER.
    - ALL ABOVE GROUND DRAINAGE PIPING SHALL BE CAST IRON "M" PIPE.
    - ALL BURIED DRAINAGE PIPING SHALL BE DR26 PVC WITH CLASS P BEDDING.

**HOT WATER TANK SCHEDULE**

TAG	MANUFACTURER	MODEL	CAPACITY
HWT-1	BRADFORD WHITE	RE35056	50 GAL

NOTE: REFER TO DETAIL FOR SUGGESTED FIRE STOPPING OF PIPING THROUGH FIRE SEPARATIONS

NOTE: ALL PIPING INCLUDING PEX PIPING BOTH EXPOSED AND CONCEALED IS TO BE INSULATED. NO EXCEPTIONS.

NOTE: PIPING SHOWN FOR SCHEMATIC AND SCOPE OF WORK PURPOSES. IN GENERAL LOCATION OF USE. COORDINATE EXACT ROUTING ON SITE AND WITH BEST PRACTICES.

NOTE: ALL DETAILS SHOWN ARE SCHEMATIC BY NATURE AND ARE TO BE USED FOR SCOPE OF WORK PURPOSES ONLY. COORDINATE WITH ALL TRADES AND MANUFACTURERS BEST PRACTICES AND DIRECTIONS.

NOTE: TENDERING OF THESE DOCUMENTS IS DONE UNDER THE MUTUAL UNDERSTANDING THAT ALL CONTRACTORS ARE EXPERIENCED AND LICENSED IN THE WORKS BEING PROVIDED AND THAT ALL COMPONENTS OF A FULLY FUNCTIONING SYSTEM WILL BE INCLUDED WHETHER SHOWN OR NOT SHOWN BUT IMPLIED FOR A COMPLETE SYSTEM.

- GENERAL PLUMBING NOTES:**
- PROVIDE CLEANOUTS AS REQUIRED BY CODE. SIZE OF CLEANOUTS TO BE SAME SIZE AS SANITARY LINES.
  - PROVIDE VENTS THROUGH ROOF AS REQUIRED BY CODE.
  - PROVIDE ISOLATION VALVES AT ALL HOT WATER TANKS AND ALL FIXTURES.
  - INSULATE ALL NEW DOMESTIC HOT AND COLD WATER PIPING AND SEAL ALL JOINTS IN OUTSIDE WALLS.
  - ALL NEW HOSE BIBBS TO BE COMPLETE WITH BACKFLOW PREVENTERS.
  - PROVIDE FLOOR DRAINS IN ALL SUITE UTILITY ROOMS.

NOTE: ALL HORIZONTAL SANITARY TO RUN MINIMUM 1% SLOPE. ANY HORIZONTAL SANITARY >4" TO BE RUN AT 2% SLOPE.

NOTE: COORDINATE ALL HOLES THROUGH SLAB AND MASONRY WALLS WITH GENERAL CONTRACTOR PRIOR TO COMMENCEMENT OF WORK.

NOTE: ALL ACCESS PANELS ARE TO BE LOCKABLE TYPE

NOTE: COORDINATE ACCESS DOORS/PANELS FOR ISOLATION VALVES AND CLEANOUTS WITH GENERAL CONTRACTOR

NOTE: COORDINATE SHARED SPACES WITH GAS PIPING, HVAC DUCTWORK AND SPRINKLER PIPING.

PROVIDE INSULATION AND HEAT TRACING

NOTE: CONTRACTOR TO ENSURE ADEQUATE SLOPE IS AVAILABLE FOR NEW SANITARY AND STORM SYSTEMS. COORDINATE EXACT TIE IN LOCATIONS ON SITE.

REFER TO DETAILS "CONDENSATE TUBE EXIT WITH CLOSED DUCT RETURN" AND "MULTI-STORY CONDENSATE REMOVAL SYSTEM" ON DWG M1.6. TYPICAL 6.



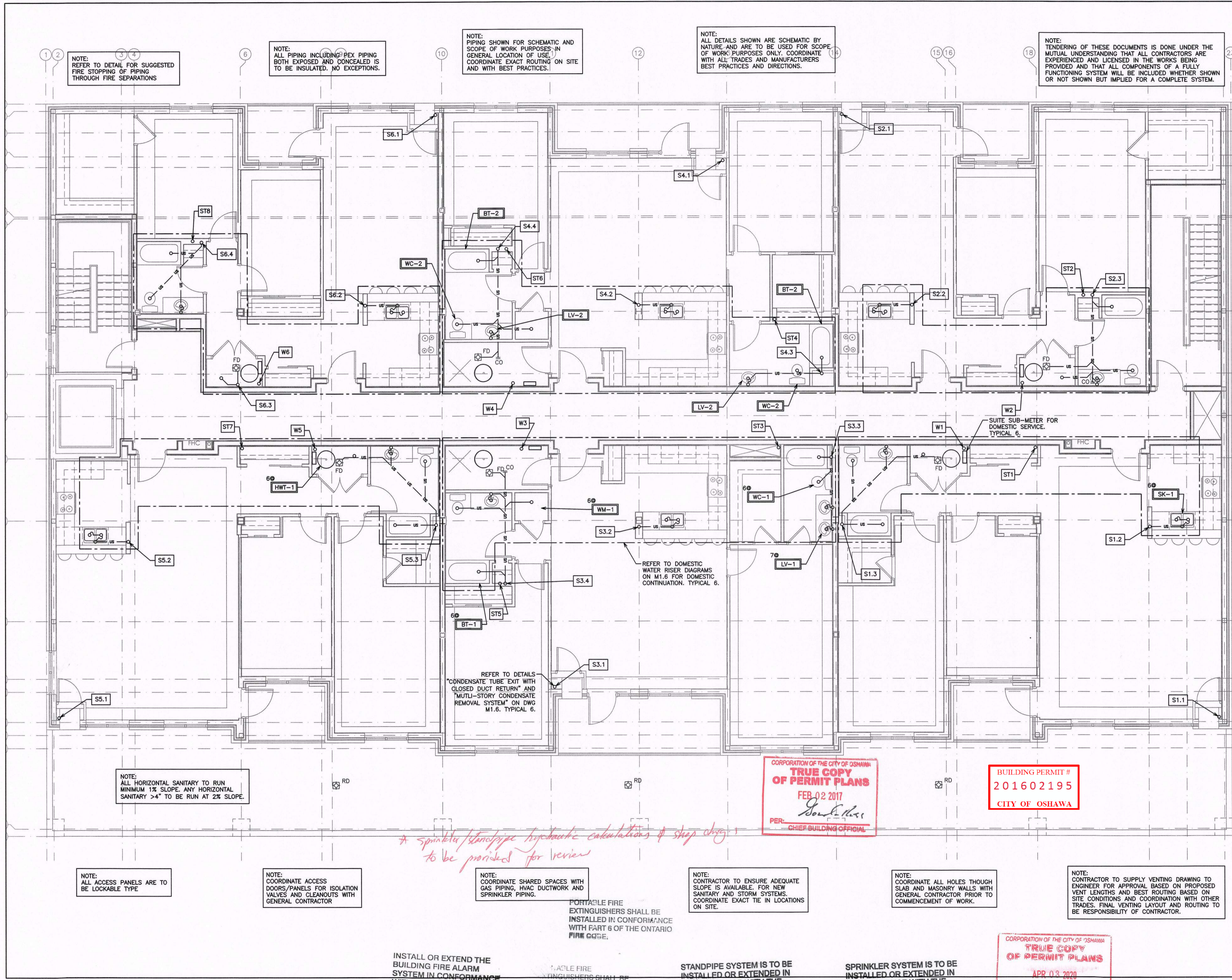

NOTE:  
REFER TO DETAIL FOR SUGGESTED  
FIRE STOPPING OF PIPING  
THROUGH FIRE SEPARATIONS

NOTE:  
ALL PIPING INCLUDING PEX PIPING  
BOTH EXPOSED AND CONCEALED IS  
TO BE INSULATED. NO EXCEPTIONS.

NOTE:  
PIPING SHOWN FOR SCHEMATIC AND  
SCOPE OF WORK PURPOSES. IN  
GENERAL LOCATION OF USE,  
COORDINATE EXACT ROUTING ON SITE  
AND WITH BEST PRACTICES.

NOTE:  
ALL DETAILS SHOWN ARE SCHEMATIC BY  
NATURE AND ARE TO BE USED FOR SCOPE  
OF WORK PURPOSES ONLY. COORDINATE  
WITH ALL TRADES AND MANUFACTURERS  
BEST PRACTICES AND DIRECTIONS.

NOTE:  
TENDERING OF THESE DOCUMENTS IS DONE UNDER THE  
MUTUAL UNDERSTANDING THAT ALL CONTRACTORS ARE  
EXPERIENCED AND LICENSED IN THE WORKS BEING  
PROVIDED AND THAT ALL COMPONENTS OF A FULLY  
FUNCTIONING SYSTEM WILL BE INCLUDED WHETHER SHOWN  
OR NOT SHOWN BUT IMPLIED FOR A COMPLETE SYSTEM.

NOTE:  
ALL HORIZONTAL SANITARY TO RUN  
MINIMUM 1% SLOPE. ANY HORIZONTAL  
SANITARY >4" TO BE RUN AT 2% SLOPE.

NOTE:  
ALL ACCESS PANELS ARE TO  
BE LOCKABLE TYPE

NOTE:  
COORDINATE ACCESS  
DOORS/PANELS FOR ISOLATION  
VALVES AND CLEANOUTS WITH  
GENERAL CONTRACTOR

NOTE:  
COORDINATE SHARED SPACES WITH  
GAS PIPING, HVAC DUCTWORK AND  
SPRINKLER PIPING.

PORTABLE FIRE  
EXTINGUISHERS SHALL BE  
INSTALLED IN CONFORMANCE  
WITH PART 6 OF THE ONTARIO  
FIRE CODE.

NOTE:  
CONTRACTOR TO ENSURE ADEQUATE  
SLOPE IS AVAILABLE. FOR NEW  
SANITARY AND STORM SYSTEMS,  
COORDINATE EXACT TIE IN LOCATIONS  
ON SITE.

NOTE:  
CONTRACTOR TO SUPPLY VENTING DRAWING TO  
ENGINEER FOR APPROVAL BASED ON PROPOSED  
VENT LENGTHS AND BEST ROUTING BASED ON  
SITE CONDITIONS AND COORDINATION WITH OTHER  
TRADES. FINAL VENTING LAYOUT AND ROUTING TO  
BE RESPONSIBILITY OF CONTRACTOR.

NOTE:  
CONTRACTOR TO SUPPLY VENTING DRAWING TO  
ENGINEER FOR APPROVAL BASED ON PROPOSED  
VENT LENGTHS AND BEST ROUTING BASED ON  
SITE CONDITIONS AND COORDINATION WITH OTHER  
TRADES. FINAL VENTING LAYOUT AND ROUTING TO  
BE RESPONSIBILITY OF CONTRACTOR.

INSTALL OR EXTEND THE  
BUILDING FIRE ALARM  
SYSTEM IN CONFORMANCE  
WITH O.B.C. 3.2.4. AND  
CAN/ULC-S524-06

PORTABLE FIRE  
EXTINGUISHERS SHALL BE  
INSTALLED IN CONFORMANCE  
WITH PART 6 OF THE ONTARIO  
FIRE CODE.

STANDPIPE SYSTEM IS TO BE  
INSTALLED OR EXTENDED IN  
CONFORMANCE WITH THE  
ONTARIO BUILDING CODE  
DIV.B.3.2.9. & NFPA 14-2010

SPRINKLER SYSTEM IS TO BE  
INSTALLED OR EXTENDED IN  
CONFORMANCE WITH THE  
ONTARIO BUILDING CODE  
DIV.B.3.2.5. & NFPA 13-2013

*\* Sprinkler/standpipe hydraulic calculations & shop drawings  
to be provided for review*

REFER TO DOMESTIC  
WATER RISER DIAGRAMS  
ON M1.6 FOR DOMESTIC  
CONTINUATION. TYPICAL 6.

REFER TO DETAILS  
"CONDENSATE TUBE EXIT WITH  
CLOSED DUCT RETURN" AND  
"MULTI-STORY CONDENSATE  
REMOVAL SYSTEM" ON DWG  
M1.6. TYPICAL 6.

SUITE SUB-METER FOR  
DOMESTIC SERVICE.  
TYPICAL 6.

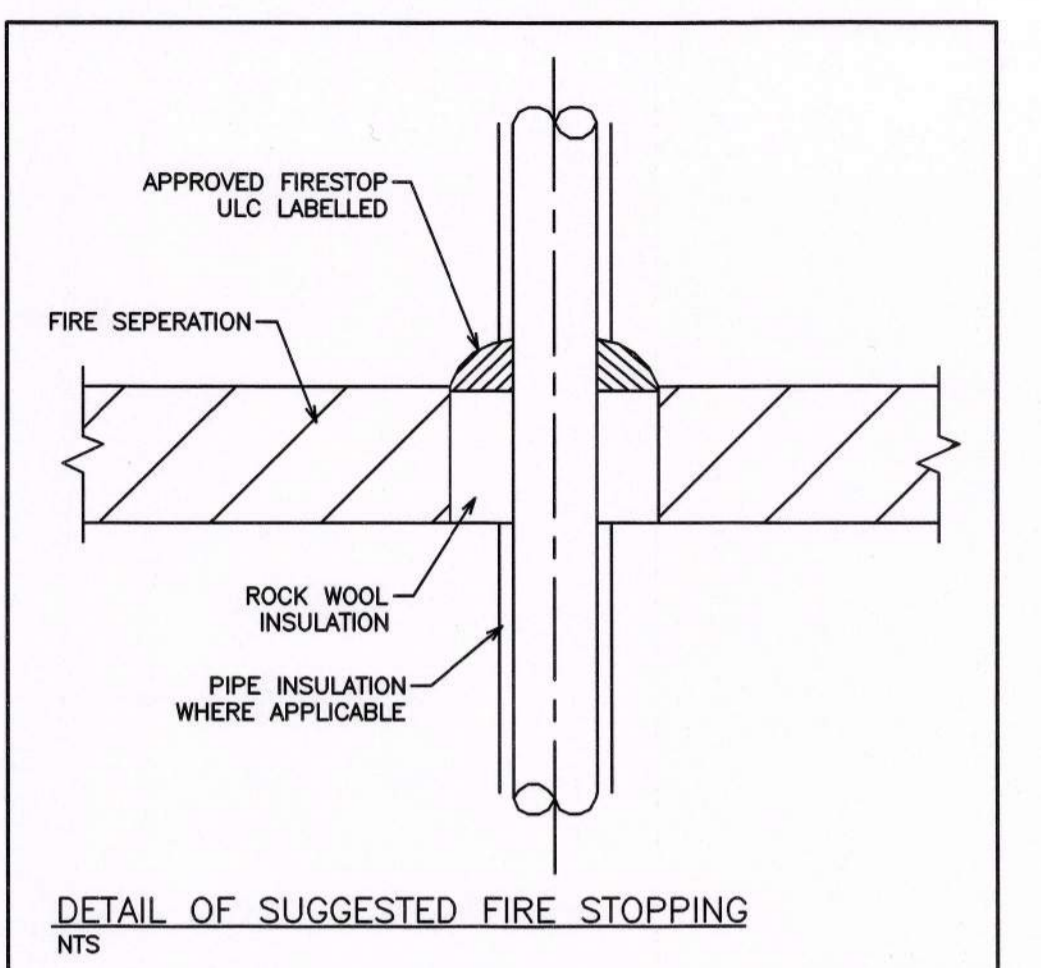

PLUMBING LEGEND	
---	DOMESTIC COLD WATER (DCW)
---	DOMESTIC HOT WATER (DHW)
--- US ---	UNBURIED SANITARY DRAINAGE (US)
--- S ---	BURIED SANITARY DRAINAGE (S)
--- UST ---	UNBURIED STORM DRAINAGE (UST)
--- ST ---	BURIED STORM DRAINAGE (ST)
○ ○ ○	PIPE UP, BRANCH DROPPING FROM TEE, PIPE DOWN
~	PIPE BREAK/CONTINUATION
⊠	FLOOR (F), ROOF (R), HUB (H), FUNNEL (FF), AREA (A) DRAIN
⊠	BALL VALVE
⊠	CHECK VALVE
⊠	GLOBE VALVE
⊠	PRESSURE REDUCING VALVE (PRV)
⊠	REDUCER
⊠	STRAINER
⊠	UNION
⊠	PRESSURE GAUGE WITH PETCOCK
--- CO	CLEAN OUT - EXPOSED
--- CO	CLEAN OUT - IN FLOOR
⊠	SANITARY TRAP
⊠	EQUIPMENT/FIXTURE TAG

NO.	REVISION	DATE	BY	APPROVED
5	ISSUED FOR PERMIT	DEC 20	G.O.	G.V.W.O.
4	ISSUED FOR PRICING	DEC 13	G.O.	G.V.W.O.
3	ISSUED FOR PRICING AND ARCH. COORD.	OCT 28	G.O.	G.V.W.O.
2	ISSUED FOR COORDINATION	SEP 29	G.O.	G.V.W.O.
1	ISSUED FOR COORDINATION	SEP 16	G.O.	G.V.W.O.

496 TAUNTON ROAD EAST, OSHAWA, ON  
PETER HOOPER  
MECHANICAL PLUMBING  
SECOND FLOOR LAYOUT

**D.G. Biddle & Associates Limited**  
consulting engineers and planners  
96 KING STREET EAST • OSHAWA, ON L1H 1B6  
PHONE (905)576-8500 • FAX (905)576-9730  
INFO@DGBIDDLE.COM

SCALE: 3/16" = 1'  
PROJECT NO. 115147  
DRAWN BY: B.C.A.  
DESIGN BY: B.C.A./G.V.W.O.  
CHECKED BY: G.V.W.O.  
DATE: DECEMBER 2016  
DRAWING NO. M1.3  
CAD FILE: 115147.M  
PLOT DATE: 12/20/16  
SUBMISSION: PERMIT

CORPORATION OF THE CITY OF OSHAWA  
**TRUE COPY OF PERMIT PLANS**  
FEB 02 2017  
PER: *[Signature]*  
CHIEF BUILDING OFFICIAL

BUILDING PERMIT #  
201602195  
CITY OF OSHAWA

CORPORATION OF THE CITY OF OSHAWA  
**TRUE COPY OF PERMIT PLANS**  
APR 03 2020  
PER: *[Signature]*  
CHIEF BUILDING OFFICIAL

**NOT TO SCALE**



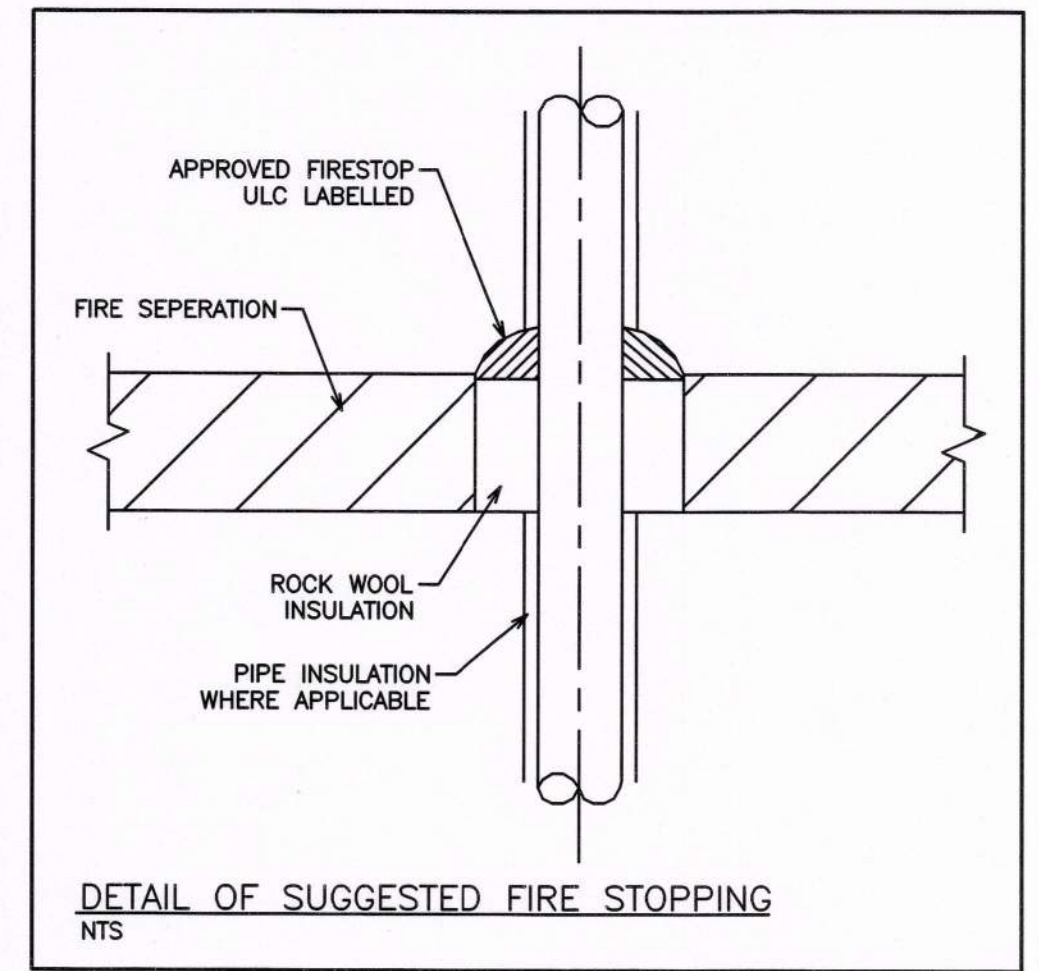
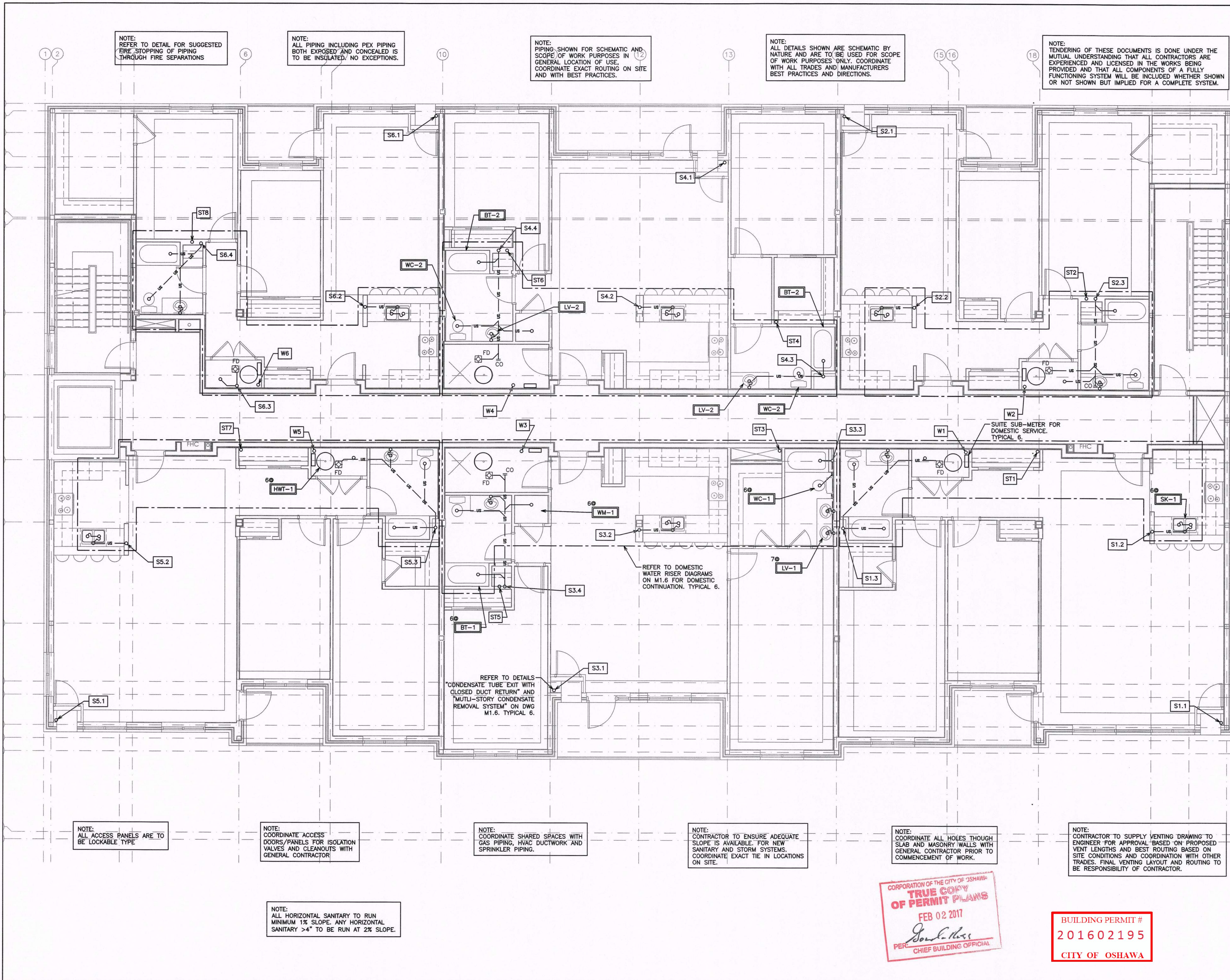

PLUMBING LEGEND

---	DOMESTIC COLD WATER (DCW)
----	DOMESTIC HOT WATER (DHW)
---US---	UNBURIED SANITARY DRAINAGE (US)
---S---	BURIED SANITARY DRAINAGE (S)
---UST---	UNBURIED STORM DRAINAGE (UST)
---ST---	BURIED STORM DRAINAGE (ST)
○	PIPE UP, BRANCH DROPPING FROM TEE, PIPE DOWN
~	PIPE BREAK/CONTINUATION
⊠	FLOOR (F), ROOF (R), HUB (H), FUNNEL (FF), AREA (A) DRAIN
⊞	BALL VALVE
⊞	CHECK VALVE
⊞	GLOBE VALVE
⊞	PRESSURE REDUCING VALVE (PRV)
⊞	REDUCER
⊞	STRAINER
⊞	UNION
⊞	PRESSURE GAUGE WITH PETCOCK
---	CLEAN OUT - EXPOSED
---	CLEAN OUT - IN FLOOR
⊞	SANITARY TRAP
WC-1	EQUIPMENT/FIXTURE TAG

NO.	REVISION	DATE	BY	APPROVED
5	ISSUED FOR PERMIT	DEC 20	G.O.	G.V.W.O.
4	ISSUED FOR PRICING	DEC 13	G.O.	G.V.W.O.
3	ISSUED FOR PRICING AND ARCH. COORD.	OCT 28	G.O.	G.V.W.O.
2	ISSUED FOR COORDINATION	SEP 29	G.O.	G.V.W.O.
1	ISSUED FOR COORDINATION	SEP 16	G.O.	G.V.W.O.

496 TAUNTON ROAD EAST, OSHTAWA, ON  
PETER HOOGER

MECHANICAL PLUMBING  
THIRD FLOOR LAYOUT

**D.G. Biddle & Associates Limited**  
consulting engineers and planners

96 KING STREET EAST • OSHTAWA, ON L1H 1B6  
PHONE (905) 576-8500 • FAX (905) 576-9730  
INFO@DGBIDDLE.COM

PROJECT NO. 115147  
DRAWING NO. M1.4

SCALE: 3/16" = 1'

DRAWN BY: B.C.A.  
DESIGN BY: B.C.A./G.V.W.O.  
CHECKED BY: G.V.W.O.  
DATE: DECEMBER 2016

CAD FILE: 115147.M  
PLOT DATE: 12/20/16  
SUBMISSION: PERMIT

CORPORATION OF THE CITY OF OSHTAWA  
**TRUE COPY OF PERMIT PLANS**  
FEB 02 2017  
PER: *Donna Ross*  
CHIEF BUILDING OFFICIAL

BUILDING PERMIT #  
**201602195**  
CITY OF OSHTAWA

**NOT TO SCALE**



NOTE:  
REFER TO DETAIL FOR SUGGESTED  
FIRE STOPPING OF PIPING  
THROUGH FIRE SEPARATIONS

NOTE:  
ALL PIPING, INCLUDING PEX PIPING  
BOTH EXPOSED AND CONCEALED IS  
TO BE INSULATED. NO EXCEPTIONS.

NOTE:  
PIPING SHOWN FOR SCHEMATIC AND  
SCOPE OF WORK PURPOSES IN  
GENERAL LOCATION OF USE.  
COORDINATE EXACT ROUTING ON SITE  
AND WITH BEST PRACTICES.

NOTE:  
ALL DETAILS SHOWN ARE SCHEMATIC BY  
NATURE AND ARE TO BE USED FOR SCOPE  
OF WORK PURPOSES ONLY. COORDINATE  
WITH ALL TRADES AND MANUFACTURERS  
BEST PRACTICES AND DIRECTIONS.

NOTE:  
TENDERING OF THESE DOCUMENTS IS DONE UNDER THE  
MUTUAL UNDERSTANDING THAT ALL CONTRACTORS ARE  
EXPERIENCED AND LICENSED IN THE WORKS BEING  
PROVIDED AND THAT ALL COMPONENTS OF A FULLY  
FUNCTIONING SYSTEM WILL BE INCLUDED WHETHER SHOWN  
OR NOT SHOWN BUT IMPLIED FOR A COMPLETE SYSTEM.

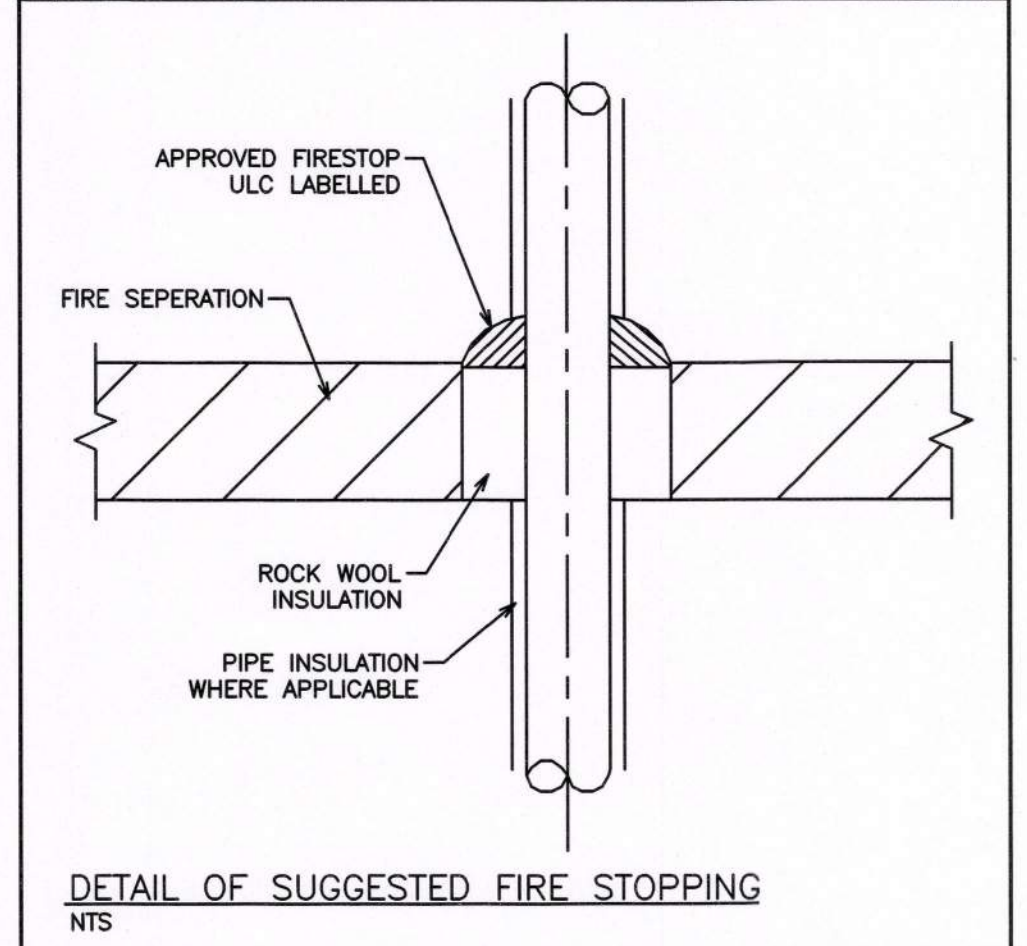

PLUMBING LEGEND

---	DOMESTIC COLD WATER (DCW)
---	DOMESTIC HOT WATER (DHW)
--- US ---	UNBURIED SANITARY DRAINAGE (US)
--- S ---	BURIED SANITARY DRAINAGE (S)
--- UST ---	UNBURIED STORM DRAINAGE (UST)
--- ST ---	BURIED STORM DRAINAGE (ST)
○	PIPE UP, BRANCH DROPPING FROM TEE, PIPE DOWN
~	PIPE BREAK/CONTINUATION
⊕	FLOOR (F), ROOF (R), HUB (H), FUNNEL (FF), AREA (A) DRAIN
⊘	BALL VALVE
⊘	CHECK VALVE
⊘	GLOBE VALVE
⊘	PRESSURE REDUCING VALVE (PRV)
⊘	REDUCER
⊘	STRAINER
⊘	UNION
⊘	PRESSURE GAUGE WITH PETCOCK
--- CO ---	CLEAN OUT - EXPOSED
--- CO ---	CLEAN OUT - IN FLOOR
⊘	SANITARY TRAP
WC-1	EQUIPMENT/FIXTURE TAG

5	ISSUED FOR PERMIT	DEC 20 G.O.	G.V.W.O.
4	ISSUED FOR PRICING	DEC 13 G.O.	G.V.W.O.
3	ISSUED FOR PRICING AND ARCH. COORD.	OCT 28 G.O.	G.V.W.O.
2	ISSUED FOR COORDINATION	SEP 29 G.O.	G.V.W.O.
1	ISSUED FOR COORDINATION	SEP 16 G.O.	G.V.W.O.
NO.	REVISION	DATE	BY APPROVED

REVISIONS

496 TAUNTON ROAD EAST, OSHAWA, ON  
PETER HOOGER

**MECHANICAL PLUMBING  
FOURTH FLOOR LAYOUT**

**D.G. Biddle & Associates Limited**  
consulting engineers and planners

96 KING STREET EAST • OSHAWA, ON L1H 1B6  
PHONE (905) 576-8500 • FAX (905) 576-9730  
INFO@DGBIDDLE.COM

SCALE: 3/16" = 1'

PROJECT NO. 115147

DRAWN BY: B.C.A. DRAWING NO. M1.5

DESIGN BY: B.C.A./G.V.W.O.

CHECKED BY: G.V.W.O.

DATE: DECEMBER 2016

CAD FILE: 115147 N  
PLOT DATE: 12/20/16  
SUBMISSION: PERMIT

**PROFESSIONAL ENGINEER**  
G.V.W. OSBORNE  
100139545  
Dec 20/16  
PROVINCE OF ONTARIO

**NOT TO SCALE**

NOTE:  
ALL ACCESS PANELS ARE TO  
BE LOCKABLE TYPE

NOTE:  
COORDINATE ACCESS  
DOORS/PANELS FOR ISOLATION  
VALVES AND CLEANOUTS WITH  
GENERAL CONTRACTOR

NOTE:  
COORDINATE SHARED SPACES WITH  
GAS PIPING, HVAC DUCTWORK AND  
SPRINKLER PIPING.

NOTE:  
CONTRACTOR TO ENSURE ADEQUATE  
SLOPE IS AVAILABLE FOR NEW  
SANITARY AND STORM SYSTEMS.  
COORDINATE EXACT TIE IN LOCATIONS  
ON SITE.

NOTE:  
COORDINATE ALL HOLES THROUGH  
SLAB AND MASONRY WALLS WITH  
GENERAL CONTRACTOR PRIOR TO  
COMMENCEMENT OF WORK.

NOTE:  
CONTRACTOR TO SUPPLY VENTING DRAWING TO  
ENGINEER FOR APPROVAL BASED ON PROPOSED  
VENT LENGTHS AND BEST ROUTING BASED ON  
SITE CONDITIONS AND COORDINATION WITH OTHER  
TRADES. FINAL VENTING LAYOUT AND ROUTING TO  
BE RESPONSIBILITY OF CONTRACTOR.

BUILDING PERMIT #  
**201602195**  
CITY OF OSHAWA

CORPORATION OF THE CITY OF OSHAWA  
**TRUE COPY  
OF PERMIT PLANS**  
FEB 02 2017  
PER: *[Signature]*  
CHIEF BUILDING OFFICIAL

NOTE:  
ALL HORIZONTAL SANITARY TO RUN  
MINIMUM 1% SLOPE. ANY HORIZONTAL  
SANITARY >4" TO BE RUN AT 2% SLOPE.

REFER TO DOMESTIC  
WATER RISER DIAGRAMS  
ON M1.6 FOR DOMESTIC  
CONTINUATION. TYPICAL 6.

REFER TO DETAILS  
"CONDENSATE TUBE EXIT WITH  
CLOSED DUCT RETURN" AND  
"MULTI-STORY CONDENSATE  
REMOVAL SYSTEM" ON DWG  
M1.6. TYPICAL 6.

SUITE SUB-METER FOR  
DOMESTIC SERVICE.  
TYPICAL 6.



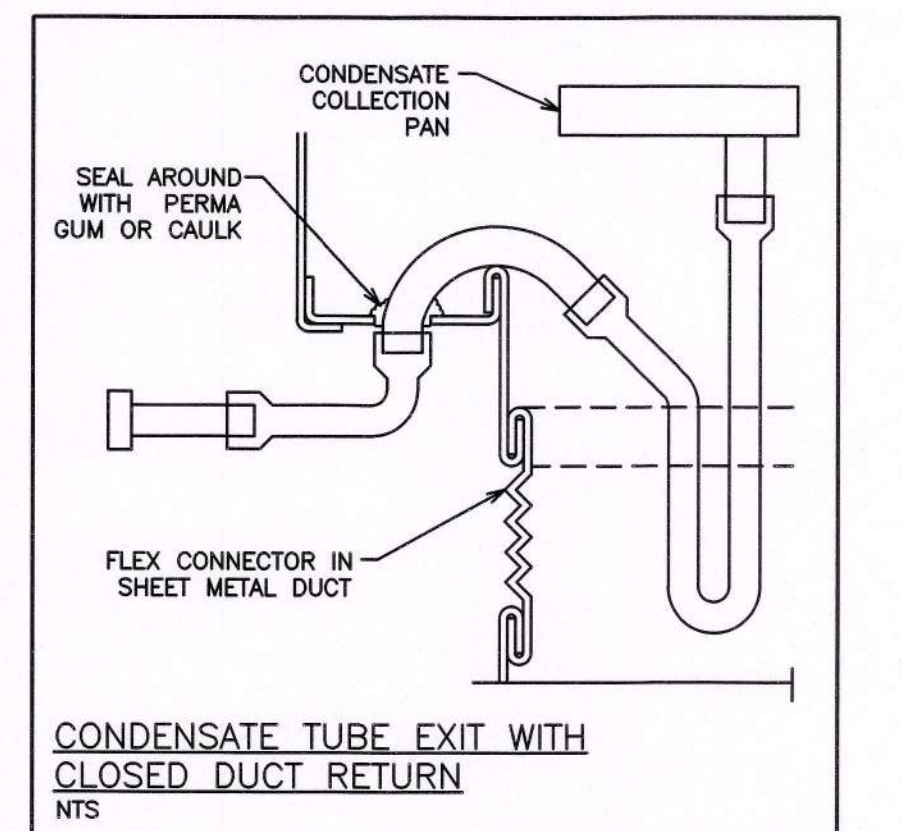
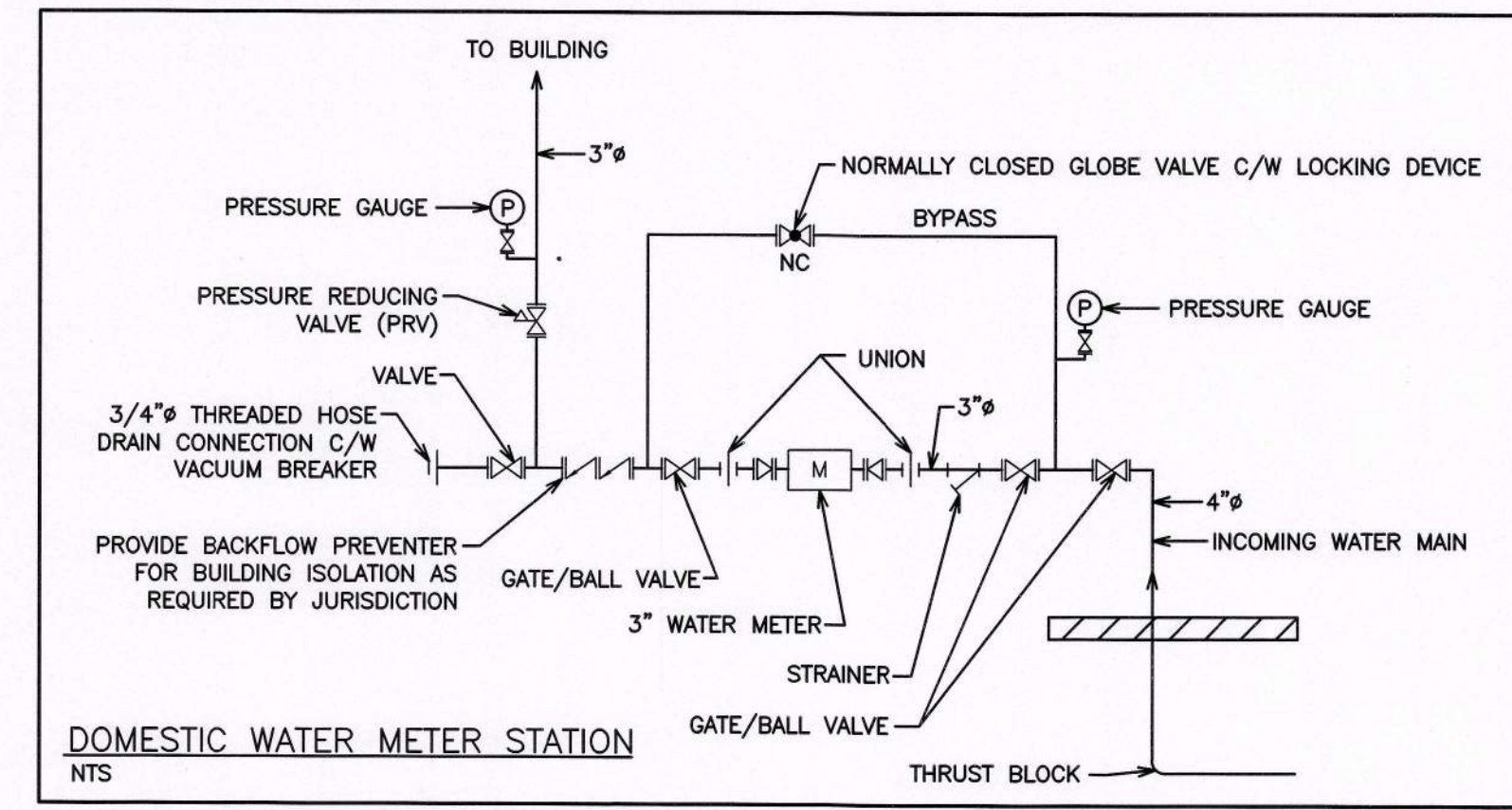
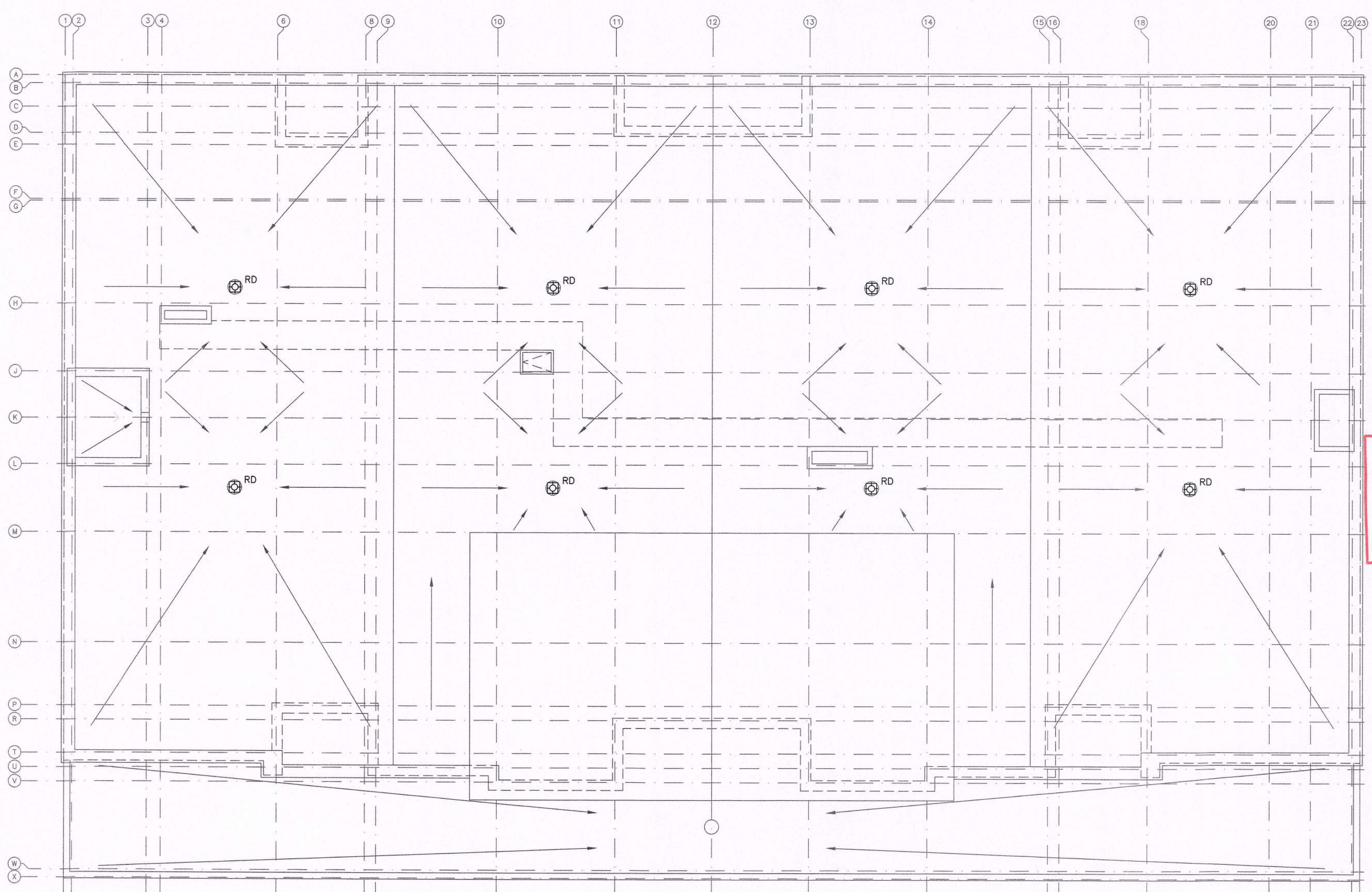
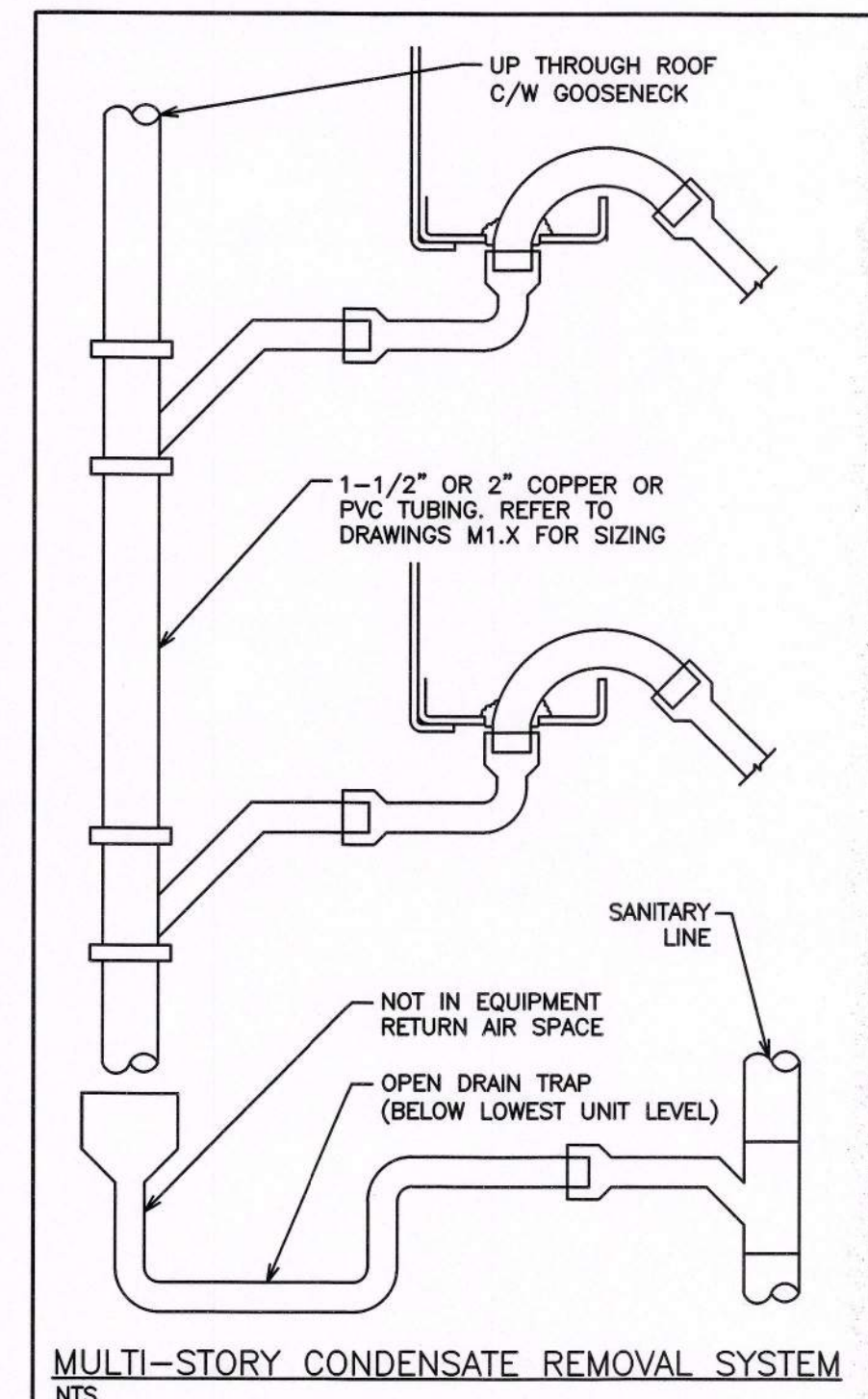
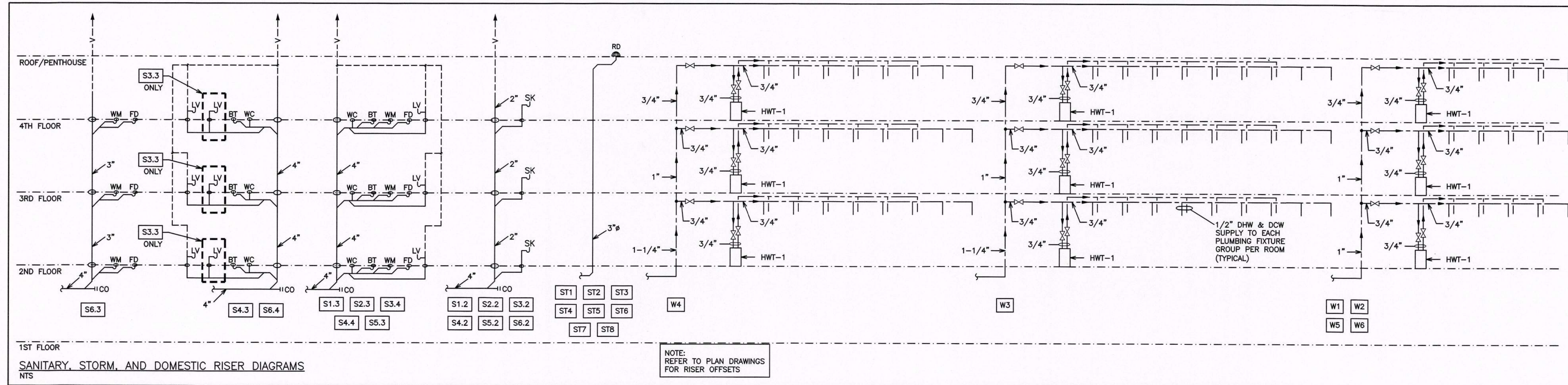

CORPORATION OF THE CITY OF OSHAWA  
**TRUE COPY OF PERMIT PLANS**  
 FEB 02 2017  
 PER: *[Signature]*  
 CHIEF BUILDING OFFICIAL

NOTE: TENDERING OF THESE DOCUMENTS IS DONE UNDER THE MUTUAL UNDERSTANDING THAT ALL CONTRACTORS ARE EXPERIENCED AND LICENSED IN THE WORKS BEING PROVIDED AND THAT ALL COMPONENTS OF A FULLY FUNCTIONING SYSTEM WILL BE INCLUDED WHETHER SHOWN OR NOT SHOWN BUT IMPLIED FOR A COMPLETE SYSTEM.

Backflow prevention devices to protect a potable water system from contamination shall be selected, installed and field tested in accordance with CAN/CSA-B64.10, "Backflow Prevention Devices - Selection, Installation, Maintenance and Field Testing."

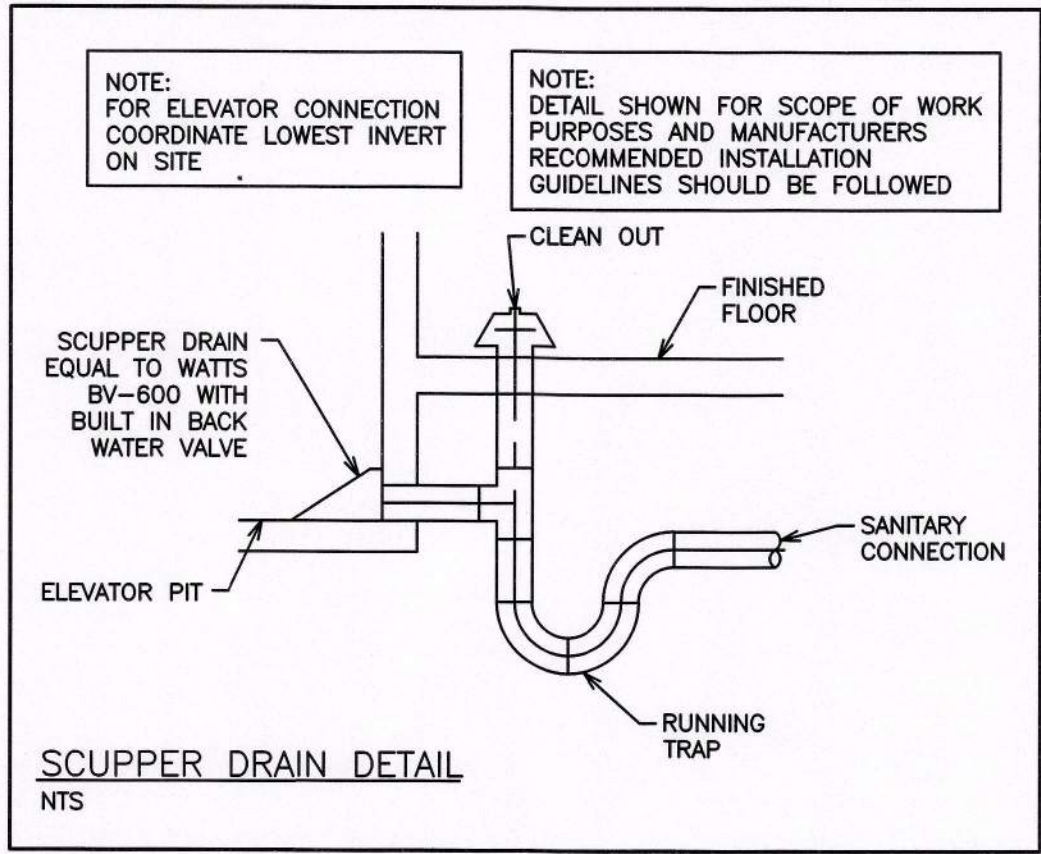

OBC DIV B. 7.4.10.4.  
 ROOFS WITH A PARAPET MORE THAN 150MM HIGH WILL REQUIRE A MINIMUM OF 2 ROOF DRAINS AND EMERGENCY OVERFLOW OR SCUPPERS SPACED NOT MORE THAN 30M APART ALONG THE PERIMETER OF THE BUILDING.

**BUILDING PERMIT #**  
 201602195  
**CITY OF OSHAWA**

NO.	REVISION	DATE	BY	APPROVED
5	ISSUED FOR PERMIT	DEC 20	G.O.	G.V.W.O.
4	ISSUED FOR PRICING	DEC 13	G.O.	G.V.W.O.
3	ISSUED FOR PRICING AND ARCH. COORD.	OCT 28	G.O.	G.V.W.O.
2	ISSUED FOR COORDINATION	SEP 29	G.O.	G.V.W.O.
1	ISSUED FOR COORDINATION	SEP 16	G.O.	G.V.W.O.

496 TAUNTON ROAD EAST, OSHAWA, ON  
 PETER HOOGER  
**MECHANICAL PLUMBING**  
**ROOF & NOTES**

**D.G. Biddle & Associates Limited**  
 consulting engineers and planners  
 96 KING STREET EAST - OSHAWA, ON L1H 1B6  
 PHONE (905) 578-8500 • FAX (905) 578-9730  
 INFO@DGBIDDLE.COM

**REGISTERED PROFESSIONAL ENGINEER**  
 G.V.W. OSBORNE  
 100130345  
 Dec 20/16  
 PROVINCE OF ONTARIO

PROJECT NO. 115147  
 DRAWING NO. M1.6  
 SCALE: 1/8" = 1'  
 DRAWN BY: B.C.A.  
 DESIGN BY: B.C.A./G.V.W.O.  
 CHECKED BY: G.V.W.O.  
 DATE: DECEMBER 2016  
 CAD FILE: 115147.M  
 PLOT DATE: 12/20/16  
 SUBMISSION: PERMIT

**NOT TO SCALE**



**GENERAL REQUIREMENTS FOR MECHANICAL WORK**

- SCOPE OF WORK
  - CONFORM TO THE APPLICABLE PROVISIONS OF THE GENERAL CONDITIONS OF THE CONTRACT.
  - THE GENERAL MECHANICAL SPECIFICATIONS SHALL APPLY TO AND BE PART OF EACH OF THE SECTIONS COVERING THE MECHANICAL TRADES WORK.
  - COMPLY WITH THE REQUIREMENTS OF THE CURRENT EDITION OF THE O.B.C. ALL OTHER APPLICABLE CODES, REGULATIONS, BY-LAWS AND OFFICIAL STANDARDS ACCORDING TO THE REQUIREMENTS AND INTERPRETATIONS OF THE AUTHORITIES HAVING JURISDICTION. THESE CODES AND STANDARDS CONSTITUTE AN INTEGRAL PART OF THESE SPECIFICATIONS. IN CASE OF CONFLICT, THE CODES TAKE PRECEDENCE OVER THE CONTRACT DOCUMENTS.
- EXAMINATION OF SITE AND INFORMATION
  - EACH SUBCONTRACTOR, BEFORE PRICING, SHALL EXAMINE THE SITE, THE ARCHITECTURAL, STRUCTURAL, MECHANICAL, AND ELECTRICAL DRAWINGS AND THEY SHALL FAMILIARIZE THEMSELVES WITH THE BUILDING CONSTRUCTION AND FINISH IN ORDER THAT THEIR TENDER MAY INCLUDE EVERYTHING NECESSARY FOR THE PROPER COMPLETION OF THE WORK.
- RELATIONSHIP TO OTHER TRADES
  - THIS SUBCONTRACTOR SHALL CONFER WITH ALL OTHER CONTRACTORS INSTALLING EQUIPMENT, PIPING, OTHER WORK, FOUNDATIONS, ETC., WHICH MAY AFFECT THEIR INSTALLATION, AND THEY SHALL ARRANGE THEIR EQUIPMENT AND PIPING IN PROPER RELATION WITH OTHER APPARATUS, AND WITH THE BUILDING CONSTRUCTION, AND WITH THE CHARACTERISTICS OF THE PROJECT AND ORDER EQUIPMENT ACCORDINGLY.
  - SPECIAL CARE SHALL BE TAKEN IN THE INSTALLATION OF ALL WORK TO SEE THAT THEY ALL COME WITHIN THE LIMITS ESTABLISHED BY THE FINISH LINES OF ALL WALLS, FLOORS, CEILINGS, ETC.
  - THIS SUBCONTRACTOR SHALL NOTIFY THE CONTRACTOR AND OTHER SUBCONTRACTORS OF ANY WORK, HANGERS, INSERTS, ANCHORS, OR OTHER PROVISIONS NECESSARY IN THEIR WORK FOR THE INSTALLATION OF THE SUBCONTRACTOR'S WORK AND THEY SHALL FURNISH ALL INFORMATION AND NECESSARY MATERIALS IN AMPLIE TIME SO THAT PROPER PROVISIONS CAN BE MADE FOR SAME, AND SHALL WORKING CORRECTLY AND ACCURATELY PLACE ALL INSERTS, SLEEVES, ANCHORS, ETC.
  - FAILURE TO COMPLY WITH THESE REQUIREMENTS ON THE PART OF THIS SUBCONTRACTOR WILL RENDER THEM RESPONSIBLE FOR THE COST OF CUTTING OPENINGS, INSTALLING HANGERS AND OTHER PROVISIONS AT A LATER DATE, AND THE SUBSEQUENT PATCHING, ETC., THEREBY REQUIRED.
  - NO CUTTING SHALL BE DONE WITHOUT PERMISSION. ALL SUCH WORK SHALL BE DONE BY TRADES-PERSONS SKILLED IN AND CERTIFIED FOR THIS PARTICULAR TRADE.
  - EACH SUBCONTRACTOR IS TO BE AN EXPERT IN THEIR TRADE.
- REQUIREMENTS OF INSPECTION DEPARTMENTS
  - ALL WORK SHALL BE INSTALLED IN ACCORDANCE WITH ALL LAWS AND REGULATIONS OF ALL AUTHORITIES HAVING JURISDICTION IN EACH CASE, PARTICULARLY ALL AFFECTED DEPARTMENTS OF THE MUNICIPALITY AND PROVINCE. ELECTRICAL EQUIPMENT SUPPLIED MUST CONFORM TO THE REGULATIONS OF CSA AND THE LOCAL UTILITY. ANYTHING NECESSARY TO MAKE THE WORK COMPLY WITH THESE REQUIREMENTS SHALL BE PROVIDED BY THIS SUBCONTRACTOR WITHOUT ADDITIONAL COST TO THE OWNERS IF IT REASONABLY COULD HAVE BEEN FORESEEN WHEN TENDERING.
  - EACH SUBCONTRACTOR SHALL PREPARE DRAWINGS IN ADDITION TO ENGINEER'S DRAWINGS AS MAY BE REQUIRED BY VARIOUS INSPECTION DEPARTMENTS HAVING JURISDICTION, AND OBTAIN THEIR APPROVAL BEFORE PROCEEDING WITH THE WORK.
  - IN THE EVENT THAT THE INSPECTION DEPARTMENT'S REQUEST DEVIATES FROM THE ENGINEER'S LAYOUT, THE SUBCONTRACTOR SHALL CONSULT ENGINEER BEFORE PROCEEDING WITH THE SAME. IT SHALL BE NOTED THAT ENGINEER'S DRAWINGS ARE GENERALLY ACCEPTABLE TO INSPECTION DEPARTMENTS AND MINOR SUPPLEMENTS NEED ONLY BE MADE BY SUBCONTRACTORS.
- CERTIFICATES, PERMITS, FEES
  - NOTICE CONTRACTORS SHALL GIVE ALL NECESSARY NOTICES, OBTAIN ALL REQUIRED PERMITS AND PAY ALL FEES INCLUDING PAYMENT FOR STREET CONNECTIONS TO STORM, SANITARY, WATER AND GAS IN ORDER THAT THE WORK HEREIN SPECIFIED MAY BE CARRIED OUT AND THEY SHALL FURNISH ANY CERTIFICATES NEEDED AS EVIDENCE THAT THE WORK

- INSTALLED CONFORMS WITH THE LAWS AND REGULATIONS OF THE MUNICIPALITY AND PROVINCE.
- GUARANTEE
  - THIS SUBCONTRACTOR SHALL GUARANTEE ALL MATERIAL AND WORKMANSHIP USED IN THE WORK TO BE IN STRICT ACCORDANCE WITH THE SPECIFICATIONS, OF BEST QUALITY AND TYPE OBTAINABLE TO GIVE FIRST-CLASS CONSTRUCTION AND PROPER EFFICIENT OPERATION, AND FREE FROM ANY DEFECTS. ANY SUCH DEFECTS WHICH MAY APPEAR IN ANY OF THE WORK WITHIN ONE YEAR AFTER WRITTEN ACCEPTANCE OF THEIR WORK, SHALL BE REPAIRED AND REPLACED BY THIS SUBCONTRACTOR WITHOUT ADDITIONAL EXPENSE TO THE OWNER. WHERE SUCH DEFECTS OCCUR, THIS SUBCONTRACTOR SHALL BE HELD RESPONSIBLE FOR ALL COSTS INCURRED IN MAKING THE DEFECTIVE WORK GOOD. THIS SHALL NOT OBSOLETE ANY LONGER WARRANTIES ON SPECIFIC ITEMS OF EQUIPMENT.
  - ALL INJURIES TO ADJACENT WORK, PARTICULARLY PLASTER, WOOD FINISHES OR OTHER MATERIALS, OR DAMAGE TO OTHER EQUIPMENT, CAUSED BY SUCH DEFECTS OF THIS SUBCONTRACTOR'S WORK OR BY SUBSEQUENT REPLACEMENT AND REPAIR, SHALL BE MADE GOOD AT THE EXPENSE OF THIS SUBCONTRACTOR. ALL REPAIR WORK SHALL BE DONE BY TRADES RESPONSIBLE FOR THE ORIGINAL WORK.
- DRAWINGS
  - THE DRAWINGS SHOW THE APPROXIMATE LOCATION OF SPECIAL APPARATUS AND THE MATERIALS THROUGHOUT THE BUILDING. THE ARRANGEMENT SHOWN ON THE DRAWING IS MORE OR LESS PROGRAMMATIC AND AS SUCH IS SUBJECT TO CHANGE. IT SHALL BE ALTERED, AS APPROVED BY THE ENGINEER, TO MEET REQUIREMENTS OF THE APPARATUS, ETC. AND OF THE BUILDING. EACH SUBCONTRACTOR SHALL BE HELD RESPONSIBLE FOR ALL MEASUREMENTS FOR THEIR WORK THROUGHOUT, AND THEY SHALL ARRANGE THEIR PIPING, WIRING AND APPARATUS TO CONFORM TO THE ARCHITECTURAL AND STRUCTURAL DETAILS IN A SATISFACTORY MANNER AND SHALL CO-OPERATE WITH OTHER CONTRACTORS TO ENSURE THAT WORK SHALL MEET ALL REQUIREMENTS OF DIVERSE CONTRACTS.
  - ITEMS SHOWN ON THE DRAWINGS BUT NOT SPECIFIED OR SPECIFIED BUT NOT SHOWN SHALL BE INCLUDED.
  - ITEMS OBVIOUSLY REQUIRED TO PROVIDE A COMPLETE WORKING SYSTEM BUT NOT SPECIFIED NOR SHOWN SHALL BE INCLUDED.
- RESPONSIBILITY AND LIABILITY
  - EACH SUBCONTRACTOR SHALL SUPERVISE THE LAYING OUT OF THEIR WORK AND SHALL ARRANGE IT IN CO-OPERATION WITH OTHER WHO MAY BE WORKING ON THE PREMISES WHILE THE WORK OF THIS CONTRACT IS IN PROGRESS. THEY SHALL PROTECT FINISHED AND UNFINISHED WORK OF THIS CONTRACT AND/OR WORK OF OTHERS ON THE PREMISES UNTIL THE COMPLETED WORK HAS BEEN ACCEPTED.
  - THE SUBCONTRACTOR SHALL NOTIFY THE ENGINEER OF ANY DISCREPANCIES OR INCONSISTENCIES FOUND IN THE DRAWINGS OR SPECIFICATIONS BEFORE SUBMITTING THEIR TENDER. THEY SHALL ADVISE BY DECISIONS GIVEN TO THEM IN WRITING WITH REGARD TO SAME. EACH SUBCONTRACTOR IS CAUTIONED THAT THE WORK AS SHOWN IS INTENDED TO BE COMPLETE IN ALL RESPECTS AND THE ENGINEER'S PART TO NOTIFY THE ENGINEER OF ANY DISCREPANCIES WILL NOT RELIEVE THEM OF THE RESPONSIBILITY OF COMPLETING THE WORK AS INTENDED AT THE CONTRACT PRICE.
- CLEAN-UP
  - DURING THE COURSE OF CONSTRUCTION, EACH SUBCONTRACTOR SHALL KEEP THEIR WORK TIDY AND NOT ALLOW AN ACCUMULATION OF DEBRIS RESULTING FROM THEIR WORK.
  - UPON COMPLETION OF THEIR WORK THEY SHALL LEAVE THE PREMISES IN A BROOM-CLEAN CONDITION.
- PROTECTION
  - SUBCONTRACTORS ARE TO PROTECT THEIR WORK FROM CONSTRUCTION DIRT OR DAMAGE FROM ANY CAUSE. SECURELY PLUG AND CAP ALL OPENINGS IN PIPE, EQUIPMENT AND FIXTURES TO PREVENT OBSTRUCTIONS.
- ELECTRICAL WIRING AND CONTROLS
  - ALL POWER WIRING FOR MECHANICAL EQUIPMENT SHALL BE DONE BY THE ELECTRICAL DIVISION. THE MECHANICAL TRADE INVOLVED SHALL PROVIDE STARTERS, THERMOSTATS, VALVES, CONTROL TRANSFORMERS, RELAYS, ETC. ALL CONTROL WIRING SHALL BE DONE BY THE MECHANICAL CONTRACTOR, UNLESS OTHERWISE NOTED ELSEWHERE IN THIS SPECIFICATION.

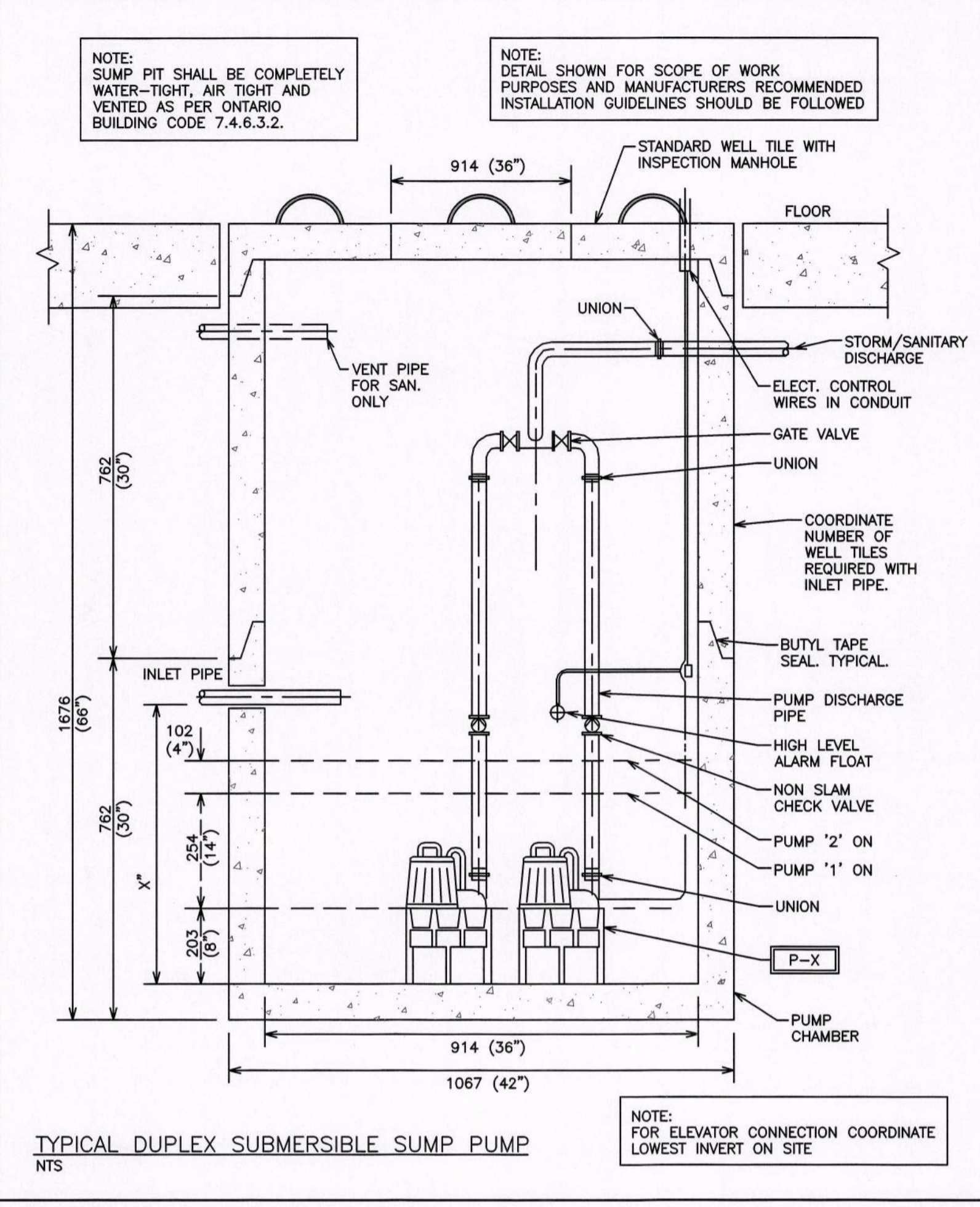

ITEM	DESCRIPTION
A.	EXTERIOR WALL
B.	WATER STOP AND ANCHOR COLLAR
C.	LINK-SEAL TYPE WALL SLEEVE MODEL WS OR CORE BIT DRILL WALL OPENING. DIA. AS REQ'D TO ACCEPT LINK SEAL ASSEMBLY
D.	EXTERIOR SURFACE OF SLEEVE, SEAL AND PIPE SHOULD BE COATED WITH COAL TAR OR OTHER WATERPROOFING MATERIAL
E.	25 DIA. GALVANIZED THREADED RODS FOR STRAPPING WATER MAINS, COORDINATE SPACING WITH FLANGERS AND SOCKET CLAMPS USED FOR THE RODS
F.	LINK-SEAL TYPE WALL PENETRATION SEAL MODEL -LS- MODULAR MECHANICAL SYNTHETIC RUBBER SEAL

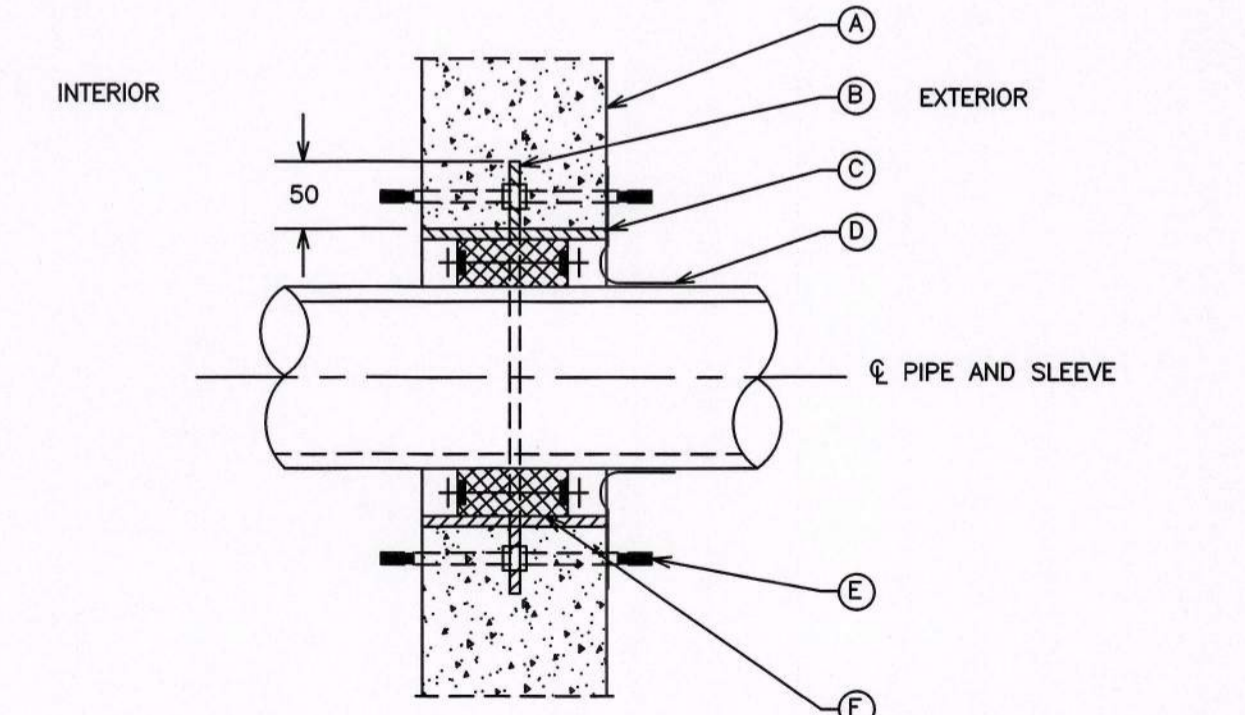

- NOTES:**
- THE PIPE TO WALL PENETRATION CLOSURE SHALL BE "LINK-SEAL". SEALS SHALL BE MODULAR MECHANICAL TYPE, CONSISTING OF INTERLOCKING SYNTHETIC RUBBER LINK SHAPED TO CONTINUOUSLY FILL THE ANNULAR SPACE BETWEEN PIPE AND WALL OPENING. EACH LINK SHALL BE PROVIDED WITH PRESSURE PLATE UNDER EACH BOLT HEAD AND NUT. TIGHTENING OF BOLTS SHALL CAUSE THE RUBBER SEALING ELEMENTS TO EXPAND AND PROVIDE AN ABSOLUTELY WATERTIGHT SEAL BETWEEN PIPE AND WALL OPENING.

**STORM/SANITARY PUMP SCHEDULE**

TAG	MANUFACTURER	MODEL	FLOW	PRESSURE	ELECTRICAL	PUMP CHAMBER	ACCESSORIES & NOTES
P-1	SCARBORO PUMP	OSP90	40gpm	16 FEET	120V/1PH	CHAMBER + 30" x 18" TILE(S)	DUPLEX C/W CONTROLLER
P-2	SCARBORO PUMP	SP40	55gpm	20 FEET	120V/1PH	CHAMBER + 30" x 18" TILE(S)	DUPLEX C/W CONTROLLER

PUMP CHAMBER : ARMETEC BROOKLIN - 36" PUMP CHAMBER W/ 30" WELL TILES & 18" HALF TILES AVAILABLE

**PLUMBING EQUIPMENT SCHEDULE**

- WC-1 - FLOOR MOUNTED TOILET - VITREOUS CHINA - TANK TYPE**  
 American Standard Cadet Pro Right Height Elongated #215AA.104.020 Toilet, 419 mm high, white vitreous china with EverClean antimicrobial surface which inhibits the growth of stain and odor causing bacteria mold and mildew, Floor Mounted, cadet flushing system with PowerWash rim siphon flushing system which scrubs bowl with every flush, 4.8 L (1.28 US Gal) per flush, raised sanitary bar and four (4) points tank stabilization, 229 mm x 203 mm (9" x 8") water surface, two (2) pieces, "Speed Connect" tank assembly, unlined tank, oversized 76 mm (3") flush valve with flapper, Metal shank fill valve, 305 mm (12") rough-in, elongated bowl, 54 mm (2-1/8") fully glazed internal trapway, floor outlet, bolt caps.  
 Cantoco #800STS.001 Toilet Seat, extra heavy duty, for elongated bowl closed front, white solid plastic, with cover, stainless steel check hinges, metal flat washers stainless steel posts and nuts. McGuire #LFH1728V, Toilet Supply, chrome plated finish polished brass, commercial duty 1/4 turn ball valve angle stops, 13 mm (1/2") I.D. Inlet x 127 mm (5") long rigid horizontal integral copper sweat tube nipples, combination V.P. Loose key handles, escutcheon and flexible copper risers. Provide Floor Flange, (same material as the connecting pipe drain), with all brass bolts and with rubber gasket.
- WC-2 - FLOOR MOUNTED TOILET - VITREOUS CHINA - TANK TYPE (BARRIER FREE)**  
 American Standard Cadet Pro Right Height Elongated #215AA.104.020 Toilet, 419 mm high, white vitreous china with EverClean antimicrobial surface which inhibits the growth of stain and odor causing bacteria mold and mildew, Floor Mounted, cadet flushing system with PowerWash rim siphon flushing system which scrubs bowl with every flush, 4.8 L (1.28 US Gal) per flush, raised sanitary bar and four (4) points tank stabilization, 229 mm x 203 mm (9" x 8") water surface, two (2) pieces, "Speed Connect" tank assembly, unlined tank, oversized 76 mm (3") flush valve with flapper, Metal shank fill valve, 305 mm (12") rough-in, elongated bowl, 54 mm (2-1/8") fully glazed internal trapway, floor outlet, bolt caps.  
 Provide toilet tank cover if required - to meet local codes. Provide trip lever on open side of Toilet (wide side) if required - to meet local codes. #820STS.001 Toilet Seat, extra heavy duty, for elongated bowl, open front, white solid plastic, with cover, stainless steel check hinges, metal flat washers stainless steel posts and nuts. McGuire #LFH1728V, Toilet Supply, chrome plated finish polished brass, commercial duty 1/4 turn ball valve angle stops, 13 mm (1/2") I.D. Inlet x 127 mm (5") long rigid horizontal integral copper sweat tube nipples, combination V.P. Loose key handles, escutcheon and flexible copper risers. Provide Floor Flange, (same material as the connecting pipe drain), with all brass bolts and with rubber gasket.
- LV-1 - COUNTER MOUNTED SELF-RIMMING / DROP-IN BASIN - SINGLE HANDLE FAUCET BELOW DECK MECHANICAL WATER MIXING VALVE**  
 American Standard Cadet Universal Access #9494.001 basin, 3 holes, 4" (102 mm) center, 533 mm x 445 mm x 175 mm (21" x 17-1/2" x 6-7/8") high, oval, vitreous china, Self-rimming / Drop-in, side rear overflow, faucet ledge. Provide basin rim sealant. Chicago Faucets #420-ABCP Single Handle Faucet, chrome plated finish, 4" (102 mm) center, ECAS construction lead free (equal or less than 0.25%) cast brass body, ceramic 1/4 turn cartridge, 5.7 LPM (1.5 GPM) non-aerating laminar flow outlet, 131 mm (5-3/16") projection reach, lever handle, volume control, adjustable hot limit safety stop. Lawler #1M-1070, Below Deck Mechanical Water Mixing Valve, bronze body, temperature adjusting limit stop, shut-off with automatic reset when temperature exceeds 120 °F (48.8 °C), integral checks, offer temperature range from full cold through 46 °C (114.8 °F). Provide tee, adaptors and flex. copper tubing to suit installation. Provide tempered water to hot side of faucet. McGuire #155A Open Grid Drain, cast brass one piece top, 17 GA. (1.5 mm) tubular 32 mm (1-1/4") tailpiece. McGuire #LFH1708V, Faucet Supplies, chrome plated finish polished brass, commercial duty 1/4 turn ball valve angle stops, 13 mm (1/2") I.D. Inlet x 127 mm (5") horizontal extension tubes, combination V.P. Loose key handles, escutcheon and flexible copper risers. McGuire #8872C P-Trap, heavy cast brass adjustable body, with slip nut, 32 mm (1-1/4") size, shallow wall flange and seamless tubular wall bend.
- LV-2 - COUNTER MOUNTED SELF-RIMMING / DROP-IN BASIN - SINGLE HANDLE FAUCET BELOW DECK MECHANICAL WATER MIXING VALVE (BARRIER FREE)**  
 American Standard Cadet Universal Access #9494.001 basin, 3 holes, 4" (102 mm) center, 533 mm x 445 mm x 175 mm (21" x 17-1/2" x 6-7/8") high, oval, vitreous china, Self-rimming / Drop-in, side rear overflow, faucet ledge. Provide basin rim sealant. Chicago Faucets #420-ABCP Single Handle Faucet, chrome plated finish, 4" (102 mm) center, ECAS construction lead free (equal or less than 0.25%) cast brass body, ceramic 1/4 turn cartridge, 5.7 LPM (1.5 GPM) non-aerating laminar flow outlet, 131 mm (5-3/16") projection reach, lever handle, volume control, adjustable hot limit safety stop. Lawler #1M-1070, Below Deck Mechanical Water Mixing Valve, bronze body, temperature adjusting limit stop, shut-off with automatic reset when temperature exceeds 120 °F (48.8 °C), integral checks, offer temperature range from full cold through 46 °C (114.8 °F). Provide tee, adaptors and flex. copper tubing to suit installation. Provide tempered water to hot side of faucet. McGuire #155A Open Grid Drain, cast brass one piece top, 17 GA. (1.5 mm) tubular 32 mm (1-1/4") tailpiece. McGuire #LFH1708V, Faucet Supplies, chrome plated finish polished brass, commercial duty 1/4 turn ball valve angle stops, 13 mm (1/2") I.D. Inlet x 127 mm (5") horizontal extension tubes, combination V.P. Loose key handles, escutcheon and flexible copper risers. McGuire #8872C P-Trap, heavy cast brass adjustable body, with slip nut, 32 mm (1-1/4") size, shallow wall flange and seamless tubular wall bend.
- SK-1 - COUNTERTOP MOUNT SINK - SINGLE HANDLE FAUCET**  
 Franke Commercial #LBD6408-1/3 Double Bowl Countertop Mount Sink, 3 holes, 8" (203 mm) center, 794 mm (31-1/4") wide x 521 mm (20-1/2") long x 203 mm (8") high deep, spillway, counter mounted, backledge, grade 18-10 20 GA. (0.9 mm) type 302 stainless steel, self-rimming, satin finish rim and bowls, mounting kit provided, fully

- undercoated to reduce condensation and resonance, factory applied rim seal, 3-1/2" (89 mm) crumb cup waste assembly with 1-1/2" (38 mm) tailpiece.  
 American Standard Reolent+ #4205.104M00.075 Single Handle Faucet, stainless steel finish, 8" (203 mm) center, washerless ceramic disc cartridge, 8.3 LPM (2.2 GPM) regulator, swing spout, 232 mm (9-1/8") projection reach, lever handle, deluxe pull-out spray with adjustable spray pattern and lock & turn activation button. McGuire #LFH1708V, Faucet Supplies, chrome plated finish polished brass, commercial duty 1/4 turn ball valve angle stops, 13 mm (1/2") I.D. Inlet x 127 mm (5") horizontal extension tubes, combination V.P. Loose key handles, escutcheon and flexible copper risers. McGuire #8912CB P-Trap, heavy cast brass adjustable body, with slip nut, 38 mm (1-1/2") size, box flange and seamless tubular wall bend.
- WM-1 - WASHING MACHINE SPECIFICATIONS BY ARCHITECT, SUPPLIED/INSTALLED BY CONTRACTOR**
- BT-1 - BATH TUB SPECIFICATIONS BY ARCHITECT, SUPPLIED/INSTALLED BY CONTRACTOR**
- BT-2 - BATH TUB (BARRIER FREE) SPECIFICATIONS BY ARCHITECT, SUPPLIED/INSTALLED BY CONTRACTOR**
- DW-1 - DISHWASHER SPECIFICATIONS BY ARCHITECT, SUPPLIED/INSTALLED BY CONTRACTOR**
- HYDRANT - NON-FREEZE WALL HYDRANT WITH NO BOX INTEGRAL VACUUM BREAKER**  
 Watts #HY-725 Hydrant non-freeze hydrant, all bronze head, cast casting and internal working parts, wall mount hydrant, concealed, bronze wall casing, chrome plated face, integral vacuum breaker, nickel bronze box and door, loose key, 3/4" (19 mm) hose connection, 3/4" (19 mm) female x 1/2" (25 mm) male pipe connection.
- BACKWATER VALVE - PIT DRAIN WITH BACK WATER VALVE**  
 Watts #BV-600 Backwater Valve - epoxy coated, cast iron body, backwater valve with bronze seat and flapper, epoxy coated cast iron grate and frame, secured water grate, no hub outlet.
- ROOF DRAIN - LARGE CONVENTIONAL INSULATED ROOF**  
 Watts #RD-100-5-B-D-E-L-K Roof Drain - epoxy coated, 14-1/8" (359 mm) diameter, cast iron body, flashing clamp and integral gravel stand, with self locking 12-3/8" (314 mm) diameter ductile iron dome, sump receiver, sediment bucket, vandal proof dome, adjustable extension, under deck clamp, no hub outlet.
- FLOOR DRAIN - FINISHED AREA**  
 Watts #FD-100-C-EG-50-7-6 Floor Drain - epoxy coated, cast iron body, reversible flashing clamp with primary and secondary weepholes, 5" (127 mm) diameter nickel bronze, adjustable round strainer, 4" x 9" (102 mm x 229 mm) oval cast iron funnel, vandal proof, trap primer connection with plug, no hub outlet.
- FLOOR DRAIN - FINISHED AREA**  
 Watts #FD-100-C-7-6-45-1 Floor Drain - epoxy coated, cast iron body, reversible flashing clamp with primary and secondary weepholes, trap primer connection with plug, no hub outlet. Watts #AS-1 5" (127 mm) diameter, nickel bronze, adjustable round strainer.
- ACCESS DOOR - UNIVERSAL FLUSH**  
 Acudor UF-5000 6 x 8 SPC Universal Flush, flush to frame door with rounded safety corners, carbon steel with prime coat baked enamel finish, 16 GA. (1.5 mm) up to 16" x 16"; 14 GA. (1.9 mm) over 16" x 16", 6" x 6" (152 mm x 152 mm), one piece frame outer flange welded to mounting frame, 18 GA. (1.2 mm) up to 16" x 16"; 16 GA. (1.5 mm) over 16" x 16", continuous, concealed hinge, stainless steel screwdriver operated cam latch.
- ACCESS DOOR - FIRE-RATED INSULATED**  
 Acudor FW-5050 8 x 8 WPC fire-rated insulated, self-closing door filled with 2" (51 mm) thick fire rated insulation. ULC-2 hour "B" label. Carbon steel with prime coat baked enamel finish, 20 GA. (1.0 mm) door, 8" x 8" (203 mm x 203 mm), 16 GA. (1.5 mm) frame, concealed hinge, knurled knob and flush key. When master keying is required, doors can be prepared for mortise cylinder locks. For ceilings: Warnock Hersey International - 3 hours max size 24 x 36. For walls: UL-1-1/2 hour "B" label.
- TRAP SEAL PRIMER**  
 P.P.P. #PT-4 Trap Seal Primer serving four drains, activated by a 3/4" (19 mm) normally closed solenoid valve, designed to interface with low voltage energy management systems control, 3/4" (19 mm) diameter connection anti-siphon atmospheric vacuum breaker.
- TRAP SEAL PRIMER**  
 P.P.P. #PR01-500 Trap Seal Primer - lead-free brass body flow sensing activation with minimum flow rate of 0.5 GPM at 20 psig, 1/2" (13 mm) diameter connection equipped with vacuum breaker ports and internal backflow protection.
- BACKFLOW PREVENTER - LEAD FREE - DOUBLE CHECK VALVE ASSEMBLY**  
 Watts LF757-NRS LEAD FREE - Double Check Valve Assembly with two independent, removable and serviceable In-line check modules within a single housing, drip tight closure against reverse flow, 304 schedule 40 stainless steel housing and sleeve, stainless steel springs, reversible elastomeric discs, sleeved access port, two drip tight shut-off valves non-rising stem gate valves, four lead free, bronze body, nickel plated test cocks.
- CLEANOUT - STACK CLEANOUT WITH BRASS PLUG WITH STAINLESS STEEL COVER**  
 Watts #CO-460-RD Cleanout, cast iron body, removable, gasketed, brass plug, round cover, access cover, stainless steel cover, no hub outlet.
- CLEANOUT - FLOOR CLEANOUT**  
 Watts #CO-200-R-1-6-34G Cleanout - epoxy coated, cast iron body, ABS plug with neoprene gasket, vandal proof, no hub outlet.

NO.	REVISION	DATE	BY	APPROVED
5	ISSUED FOR PERMIT	DEC 20	G.O.	G.V.W.O.
4	ISSUED FOR PRICING	DEC 13	G.O.	G.V.W.O.
3	ISSUED FOR PRICING AND ARCH. COORD.	OCT 28	G.O.	G.V.W.O.
2	ISSUED FOR COORDINATION	SEP 29	G.O.	G.V.W.O.
1	ISSUED FOR COORDINATION	SEP 16	G.O.	G.V.W.O.

496 TAUNTON ROAD EAST, OSHAWA, ON  
 PETER HOOGER

**MECHANICAL PLUMBING NOTES & SCHEDULES**

**D.G. Biddle & Associates Limited**  
 CONSULTING ENGINEERS AND PLANNERS  
 98 KING STREET EAST - OSHAWA, ON L1H 1B6  
 PHONE (905) 776-8800 • FAX (905) 776-9730  
 INFO@DGBIDDLE.COM

SCALE: 1/8" = 1'  
 DRAWN BY: B.C.A.  
 DESIGN BY: B.C.A./G.V.W.O.  
 CHECKED BY: G.V.W.O.  
 DATE: DECEMBER 2016

PROJECT NO. 115147  
 DRAWING NO. M1.7  
 CAD FILE: 115147.M  
 PLOT DATE: 12/20/16  
 SUBMISSION PERMIT

BUILDING PERMIT #  
 201602195  
 CITY OF OSHAWA

CORPORATION OF THE CITY OF OSHAWA  
**TRUE COPY OF PERMIT PLANS**  
 FEB 02 2017  
 PER: [Signature]  
 CHIEF BUILDING OFFICIAL

**NOT TO SCALE**



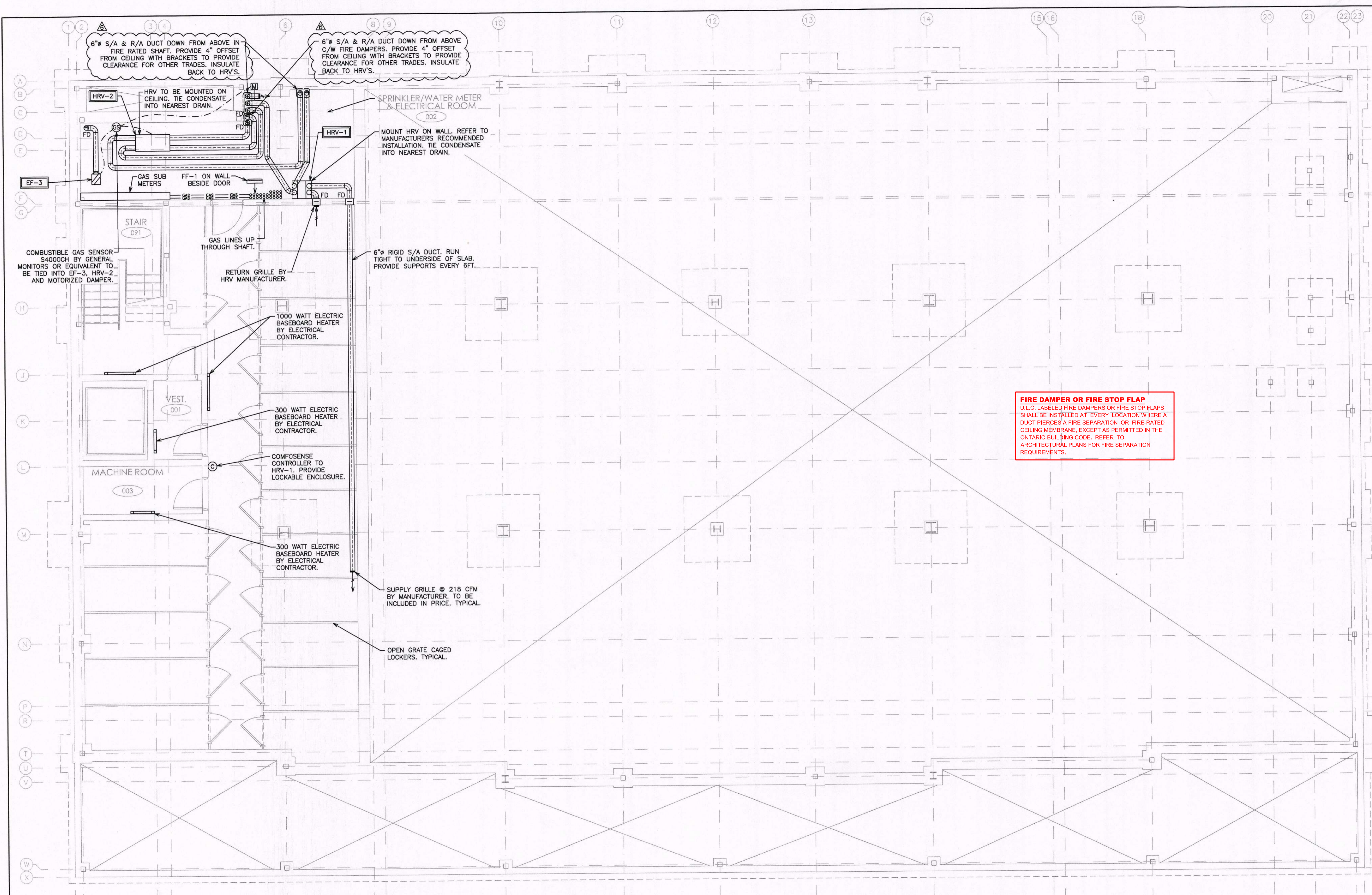

BUILDING PERMIT #  
201602195  
CITY OF OSHAWA

CORPORATION OF THE CITY OF OSHAWA  
TRUE COPY  
OF PERMIT PLANS  
JUN 30 2017  
PER: [Signature]  
CHIEF-BUILDING OFFICIAL

BUILDING PERMITS &  
INSPECTION SERVICES  
RECEIVED  
JUN 28 2017  
File \_\_\_\_\_  
Responsibility \_\_\_\_\_

**FIRE DAMPER OR FIRE STOP FLAP**  
ULC. LABELED FIRE DAMPERS OR FIRE STOP FLAPS  
SHALL BE INSTALLED AT EVERY LOCATION WHERE A  
DUCT PIERCES A FIRE SEPARATION OR FIRE-RATED  
CEILING MEMBRANE, EXCEPT AS PERMITTED IN THE  
ONTARIO BUILDING CODE. REFER TO  
ARCHITECTURAL PLANS FOR FIRE SEPARATION  
REQUIREMENTS.

HVAC LEGEND	
	SUPPLY, RETURN AIR DUCT UP (ROUND)
	SUPPLY, RETURN AIR DUCT DOWN (ROUND)
	SIDE WALL GRILLE
	EQUIPMENT/FIXTURE TAG
	COMBUSTIBLE GAS SENSOR
	COMFOSENSE CONTROLLER BY ZEHNDER
	FIRE DAMPER

NO.	REVISION	DATE	BY	APPROVED
6	RE-ISSUED AS ADDENDUM	JUN 28	G.O.	G.V.W.O.
5	ISSUED FOR PERMIT	DEC 20	G.O.	G.V.W.O.
4	ISSUED FOR PRICING	DEC 13	G.O.	G.V.W.O.
3	ISSUED FOR PRICING AND ARCH. COORD.	OCT 28	G.O.	G.V.W.O.
2	ISSUED FOR COORDINATION	SEP 29	G.O.	G.V.W.O.
1	ISSUED FOR COORDINATION	SEP 16	G.O.	G.V.W.O.

496 TAUNTON ROAD EAST, OSHAWA, ON  
PETER HOOGER  
**MECHANICAL HVAC  
BASEMENT LAYOUT**

**D.G. Biddle & Associates Limited**  
consulting engineers and planners  
96 KING STREET EAST • OSHAWA, ON L1H 1B6  
PHONE (905) 576-8500 • FAX (905) 576-9730  
INFO@DGBIDDL.COM

SCALE: 3/16" = 1'	PROJECT NO. 115147
DRAWN BY: J.T.C.	DRAWING NO. M2.1
DESIGN BY: J.T.C./G.V.W.O.	CAD FILE: 115147.M
CHECKED BY: G.V.W.O.	PLOT DATE: 06/28/17
DATE: JUNE 2017	SUBMISSION: PERMIT

NOTE:  
CONTRACTOR TO PROVIDE  
MAINTENANCE CLEARANCES  
FOR OVERHEAD EQUIPMENT.  
REFER TO MANUFACTURERS'  
RECOMMENDED CLEARANCES.

NOTE:  
ALL DETAILS SHOWN ARE  
SCHEMATIC BY NATURE AND  
ARE TO BE USED FOR SCOPE  
OF WORK PURPOSES ONLY.  
COORDINATE WITH ALL TRADES  
AND MANUFACTURERS' BEST  
PRACTICES AND DIRECTIONS.

NOTE:  
TENDERING OF THESE DOCUMENTS IS DONE  
UNDER THE MUTUAL UNDERSTANDING THAT ALL  
CONTRACTORS ARE EXPERIENCED AND LICENSED  
IN THE WORKS BEING PROVIDED AND THAT ALL  
COMPONENTS OF A FULLY FUNCTIONING SYSTEM  
WILL BE INCLUDED WHETHER SHOWN OR NOT  
SHOWN BUT IMPLIED FOR A COMPLETE SYSTEM.

NOTE:  
COORDINATE ALL ADDITIONAL  
PROVISIONS INCLUDING, BUT  
NOT LIMITED TO; COMBUSTION  
AIR AND VENTILATION AIR WITH  
GENERAL CONTRACTOR DURING  
TENDER PERIOD.

**NOT TO SCALE**



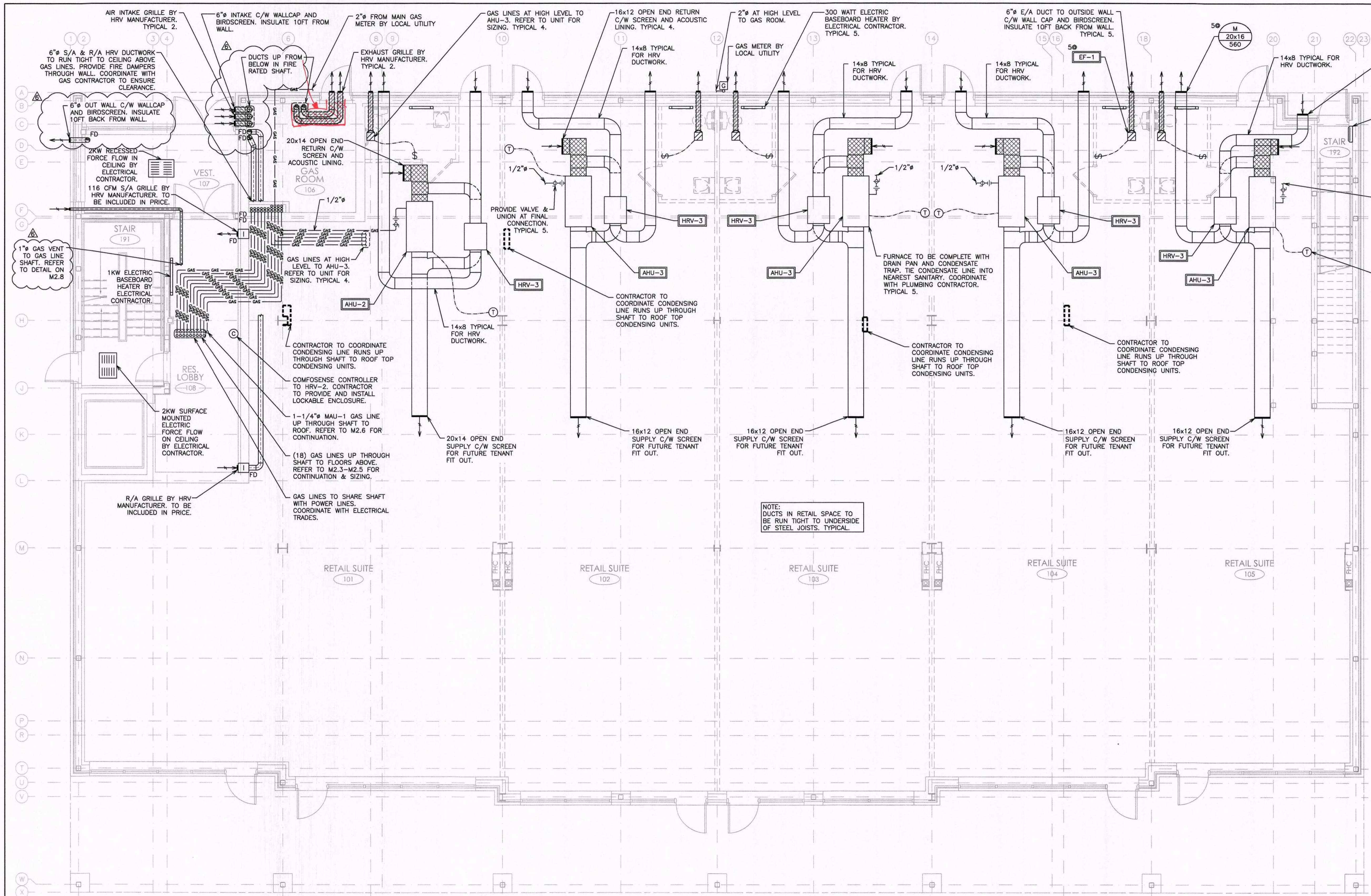

BUILDING PERMIT #  
201602195  
CITY OF OSHAWA

CORPORATION OF THE CITY OF OSHAWA  
TRUE COPY  
OF PERMIT PLANS  
JUN 30 2017  
PER: [Signature]  
CHIEF BUILDING OFFICIAL

HVAC LEGEND	
[Symbol]	SUPPLY, RETURN AIR DUCT UP (RECT)
[Symbol]	SUPPLY, RETURN AIR DUCT DOWN (RECT)
[Symbol]	SUPPLY, RETURN AIR DUCT UP (ROUND)
[Symbol]	SUPPLY, RETURN AIR DUCT DOWN (ROUND)
[Symbol]	SUPPLY, RETURN, EXHAUST AIR GRILLE
[Symbol]	SIDE WALL GRILLE
[Symbol]	QTY: [Symbol] A - GRILLE/DIFFUSER TYPE B - DIFFUSER NECK SIZE/GRILLE SIZE C - AIR QUANTITY (CFM)
[Symbol]	SENSOR AND ASSOCIATED CONTROL WIRING
[Symbol]	EQUIPMENT/FIXTURE TAG
[Symbol]	DIRECTION OF AIR FLOW
[Symbol]	THERMOSTAT EQUAL TO HONEYWELL TB8220U: 7-DAY PROGRAMMABLE C/W AUTO CHANGEOVER
[Symbol]	COMFOSENSE CONTROLLER BY ZEHNDER
[Symbol]	ACOUSTIC LINED DUCT
[Symbol]	FIRE DAMPER
[Symbol]	GAS LINE
[Symbol]	GAS METER
[Symbol]	PIPE UP, PIPE DOWN
[Symbol]	SHUTOFF VALVE
[Symbol]	UNION
[Symbol]	PIPE BREAK/CONTINUATION

NO.	REVISION	DATE	BY	APPROVED
6	RE-ISSUED AS ADDENDUM	JUN 28 G.O.		G.V.W.O.
5	ISSUED FOR PERMIT	DEC 20 G.O.		G.V.W.O.
4	ISSUED FOR PRICING	DEC 13 G.O.		G.V.W.O.
3	ISSUED FOR PRICING AND ARCH. COORD.	OCT 28 G.O.		G.V.W.O.
2	ISSUED FOR COORDINATION	SEP 29 G.O.		G.V.W.O.
1	ISSUED FOR COORDINATION	SEP 16 G.O.		G.V.W.O.

REVISIONS

496 TAUNTON ROAD EAST, OSHAWA, ON  
PETER HOOGER

**MECHANICAL HVAC  
MAIN FLOOR LAYOUT**

**D.G. Biddle & Associates Limited**  
consulting engineers and planners

98 KING STREET EAST · OSHAWA, ON L1H 1B6  
PHONE (905) 576-8500 · FAX (905) 576-9730  
INFO@DGBIDDLE.COM

PROJECT NO. 115147  
SCALE: 3/16" = 1'  
DRAWN BY: J.T.C.  
DESIGN BY: J.T.C./G.V.W.O.  
CHECKED BY: G.V.W.O.  
DATE: JUNE 2017

PROFESSIONAL ENGINEER  
G.V.W. OSBORNE  
100136545  
June 27/17  
PROVINCE OF ONTARIO

DRAWING NO. M2.2  
CAD FILE: 115147 M  
PLOT DATE: 06/28/17  
SUBMISSION PERMIT

NOTE:  
CONTRACTOR TO PROVIDE  
MAINTENANCE CLEARANCES  
FOR OVERHEAD EQUIPMENT.  
REFER TO MANUFACTURER'S  
RECOMMENDED CLEARANCES.

NOTE:  
ALL DETAILS SHOWN ARE  
SCHEMATIC BY NATURE AND  
ARE TO BE USED FOR SCOPE  
OF WORK PURPOSES ONLY.  
COORDINATE WITH ALL TRADES  
AND MANUFACTURER'S BEST  
PRACTICES AND DIRECTIONS.

NOTE:  
ALL DUCTWORK THAT  
PENETRATES AN OUTSIDE WALL  
TO BE INSULATED MIN 10FT  
BACK FROM OUTSIDE WALL.

NOTE:  
TENDERING OF THESE DOCUMENTS IS DONE  
UNDER THE MUTUAL UNDERSTANDING THAT ALL  
CONTRACTORS ARE EXPERIENCED AND LICENSED  
IN THE WORKS BEING PROVIDED AND THAT ALL  
COMPONENTS OF A FULLY FUNCTIONING SYSTEM  
WILL BE INCLUDED WHETHER SHOWN OR NOT  
SHOWN BUT IMPLIED FOR A COMPLETE SYSTEM.

NOTE:  
COORDINATE ALL ADDITIONAL  
PROVISIONS INCLUDING, BUT  
NOT LIMITED TO; COMBUSTION  
AIR AND VENTILATION AIR WITH  
GENERAL CONTRACTOR DURING  
TENDER PERIOD.

**NOT TO SCALE**



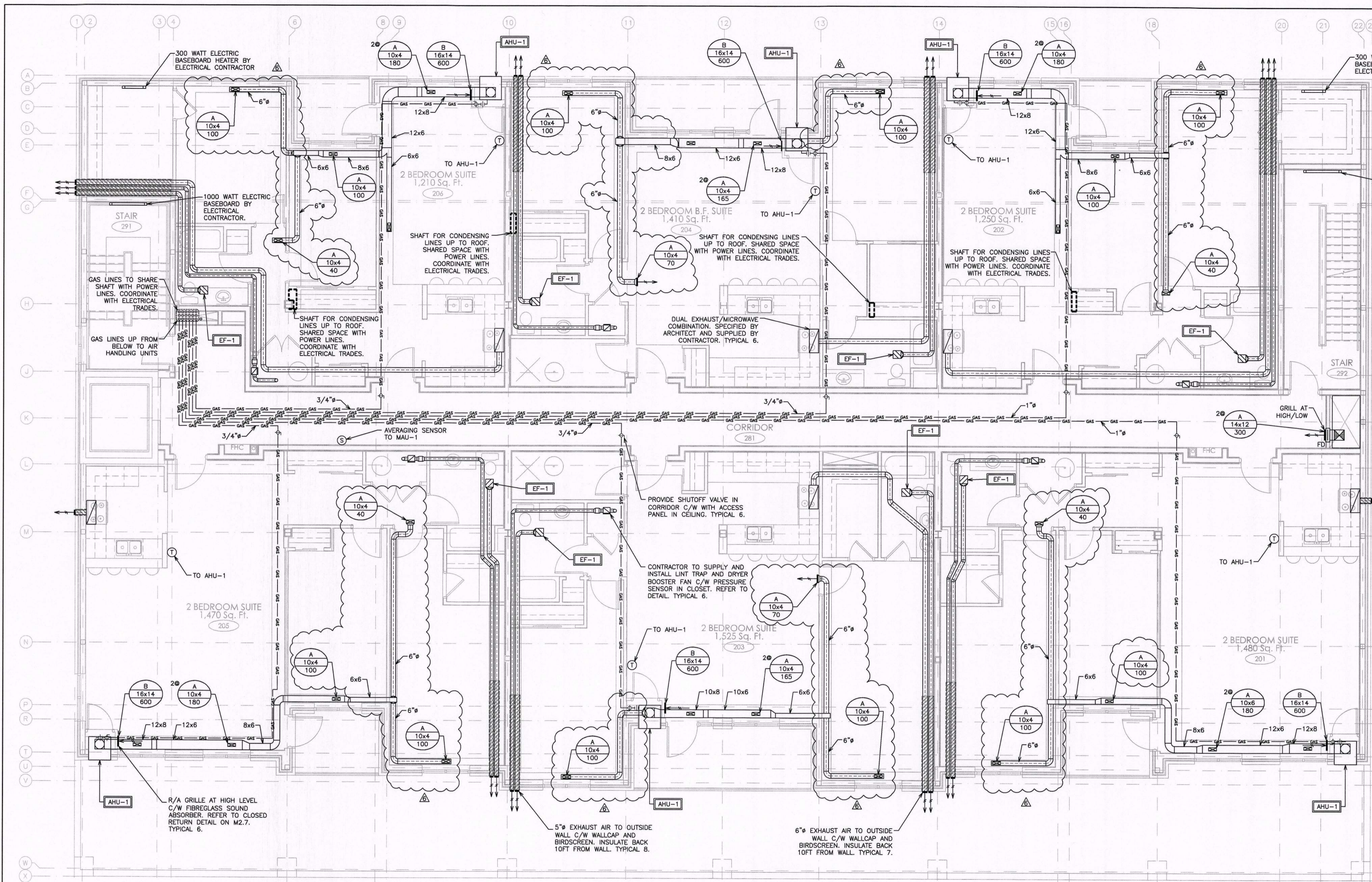

**RETURN AIR INLET FROM ANY ROOM**  
 PROVISIONS SHALL BE MADE FOR THE RETURN OF AIR FROM ANY ROOM OR SPACE WITHOUT A RETURN AIR INLET, BY LEAVING GAPS BENEATH DOORS, USING LOUVERED DOORS, OR INSTALLING RETURN AIR DUCT INLETS.

**BUILDING PERMIT #**  
**201602195**  
**CITY OF OSHAWA**

**CORPORATION OF THE CITY OF OSHAWA**  
**TRUE COPY**  
**OF PERMIT PLANS**  
**JUN 30 2017**  
 PER: [Signature]  
 CHIEF BUILDING OFFICIAL

HVAC LEGEND	
[Symbol]	SUPPLY, RETURN AIR DUCT UP (RECT)
[Symbol]	SUPPLY, RETURN AIR DUCT DOWN (RECT)
[Symbol]	SUPPLY, RETURN AIR DUCT UP (ROUND)
[Symbol]	SUPPLY, RETURN AIR DUCT DOWN (ROUND)
[Symbol]	SUPPLY, RETURN, EXHAUST AIR GRILLE
[Symbol]	SIDE WALL GRILLE
[Symbol]	A - GRILLE/DIFFUSER TYPE B - DIFFUSER NECK SIZE/GRILLE SIZE C - AIR QUANTITY (CFM)
[Symbol]	SENSOR AND ASSOCIATED CONTROL WIRING
[Symbol]	EQUIPMENT/FIXTURE TAG
[Symbol]	DIRECTION OF AIR FLOW
[Symbol]	THERMOSTAT EQUAL TO HONEYWELL T8B220U: 7-DAY PROGRAMMABLE C/W AUTO CHANGEOVER
[Symbol]	FIRE DAMPER
[Symbol]	GAS LINE
[Symbol]	PIPE UP, PIPE DOWN
[Symbol]	SHUTOFF VALVE
[Symbol]	UNION
[Symbol]	PIPE BREAK/CONTINUATION

NO.	REVISION	DATE	BY	APPROVED
6	RE-ISSUED AS ADDENDUM	JUN 28	G.O.	G.V.W.O.
5	ISSUED FOR PERMIT	DEC 20	G.O.	G.V.W.O.
4	ISSUED FOR PRICING	DEC 13	G.O.	G.V.W.O.
3	ISSUED FOR PRICING AND ARCH. COORD.	OCT 28	G.O.	G.V.W.O.
2	ISSUED FOR COORDINATION	SEP 29	G.O.	G.V.W.O.
1	ISSUED FOR COORDINATION	SEP 16	G.O.	G.V.W.O.

**496 TAUNTON ROAD EAST, OSHAWA, ON**  
**PETER HOOGER**  
**MECHANICAL HVAC**  
**SECOND FLOOR LAYOUT**

**D. G. Biddle & Associates Limited**  
 consulting engineers and planners  
 96 KING STREET EAST • OSHAWA, ON L1H 1B6  
 PHONE (905) 576-8500 • FAX (905) 576-9730  
 INFO@DGBIDDLE.COM

SCALE: 3/16" = 1'	PROJECT NO. 115147
DRAWN BY: J.T.C.	DRAWING NO. M2.3
DESIGN BY: J.T.C./G.V.W.O.	CAD FILE: 115147.M
CHECKED BY: G.V.W.O.	PLOT DATE: 06/28/17

NOTE: ALL DETAILS SHOWN ARE SCHEMATIC BY NATURE AND ARE TO BE USED FOR SCOPE OF WORK PURPOSES ONLY. COORDINATE WITH ALL TRADES AND MANUFACTURERS BEST PRACTICES AND DIRECTIONS.

NOTE: TENDERING OF THESE DOCUMENTS IS DONE UNDER THE MUTUAL UNDERSTANDING THAT ALL CONTRACTORS ARE EXPERIENCED AND LICENSED IN THE WORKS BEING PROVIDED AND THAT ALL COMPONENTS OF A FULLY FUNCTIONING SYSTEM WILL BE INCLUDED WHETHER SHOWN OR NOT SHOWN BUT IMPLIED FOR A COMPLETE SYSTEM.

NOTE: COORDINATE ALL ADDITIONAL PROVISIONS INCLUDING, BUT NOT LIMITED TO: COMBUSTION AIR AND VENTILATION AIR WITH GENERAL CONTRACTOR DURING TENDER PERIOD.

NOTE: ALL SUPPLY DUCTWORK RUNNING ALONG AN OUTSIDE WALL TO BE INSULATED.

**NOT TO SCALE**



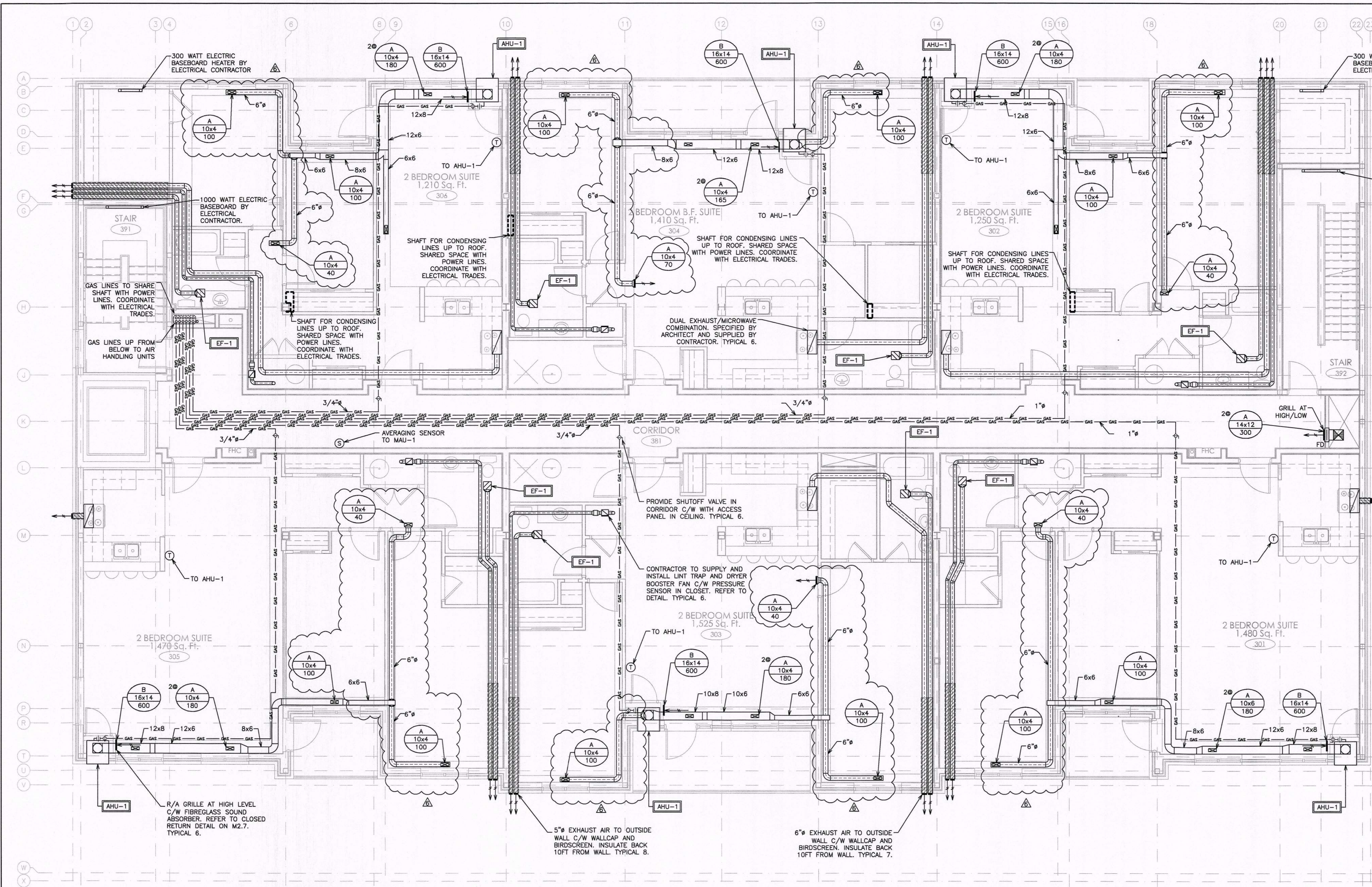

**BUILDING PERMIT #**  
**201602195**  
**CITY OF OSHAWA**

CORPORATION OF THE CITY OF OSHAWA  
 TRUE COPY  
 OF PERMIT PLANS  
 JUN 30 2017  
 PER: [Signature]  
 CHIEF BUILDING OFFICIAL

HVAC LEGEND	
[Symbol]	SUPPLY, RETURN AIR DUCT UP (RECT)
[Symbol]	SUPPLY, RETURN AIR DUCT DOWN (RECT)
[Symbol]	SUPPLY, RETURN AIR DUCT UP (ROUND)
[Symbol]	SUPPLY, RETURN AIR DUCT DOWN (ROUND)
[Symbol]	SUPPLY, RETURN, EXHAUST AIR GRILLE
[Symbol]	SIDE WALL GRILLE
QTY @ [Symbol]	A- GRILLE/DIFFUSER TYPE B- DIFFUSER NECK SIZE/GRILLE SIZE C- AIR QUANTITY (CFM)
[Symbol]	SENSOR AND ASSOCIATED CONTROL WIRING
[Symbol]	EQUIPMENT/FIXTURE TAG
[Symbol]	DIRECTION OF AIR FLOW
[Symbol]	THERMOSTAT EQUAL TO HONEYWELL T88220U; 7-DAY PROGRAMMABLE C/W AUTO CHANGEOVER
[Symbol]	FIRE DAMPER
[Symbol]	GAS LINE
[Symbol]	PIPE UP, PIPE DOWN
[Symbol]	SHUTOFF VALVE
[Symbol]	UNION
[Symbol]	PIPE BREAK/CONTINUATION

NO.	REVISION	DATE	BY	APPROVED
6	RE-ISSUED AS ADDENDUM	JUN 28 G.O.	G.V.W.O.	
5	ISSUED FOR PERMIT	DEC 20 G.O.	G.V.W.O.	
4	ISSUED FOR PRICING	DEC 13 G.O.	G.V.W.O.	
3	ISSUED FOR PRICING AND ARCH. COORD.	OCT 28 G.O.	G.V.W.O.	
2	ISSUED FOR COORDINATION	SEP 29 G.O.	G.V.W.O.	
1	ISSUED FOR COORDINATION	SEP 16 G.O.	G.V.W.O.	

496 TAUNTON ROAD EAST, OSHAWA, ON  
 PETER HOOGER

**MECHANICAL HVAC  
 THIRD FLOOR LAYOUT**

**D.G. Biddle & Associates Limited**  
 consulting engineers and planners

98 KING STREET EAST • OSHAWA, ON L1H 1B6  
 PHONE (905) 576-8500 • FAX (905) 576-8730  
 INFO@DGBIDDLE.COM

PROJECT NO.	115147
SCALE:	3/16" = 1'
DRAWN BY:	J.T.C.
DESIGN BY:	J.T.C./G.V.W.O.
CHECKED BY:	G.V.W.O.
DATE:	JUNE 27/17
DRAWING NO.	M2.4
CAD FILE:	115147 M
PLOT DATE:	06/28/17
SUBMISSION:	PERMIT

NOTE:  
 ALL DETAILS SHOWN ARE SCHEMATIC BY NATURE AND ARE TO BE USED FOR SCOPE OF WORK PURPOSES ONLY. COORDINATE WITH ALL TRADES AND MANUFACTURERS BEST PRACTICES AND DIRECTIONS.

NOTE:  
 TENDERING OF THESE DOCUMENTS IS DONE UNDER THE MUTUAL UNDERSTANDING THAT ALL CONTRACTORS ARE EXPERIENCED AND LICENSED IN THE WORKS BEING PROVIDED AND THAT ALL COMPONENTS OF A FULLY FUNCTIONING SYSTEM WILL BE INCLUDED WHETHER SHOWN OR NOT SHOWN BUT IMPLIED FOR A COMPLETE SYSTEM.

NOTE:  
 COORDINATE ALL ADDITIONAL PROVISIONS INCLUDING, BUT NOT LIMITED TO; COMBUSTION AIR AND VENTILATION AIR WITH GENERAL CONTRACTOR DURING TENDER PERIOD.

NOTE:  
 ALL SUPPLY DUCTWORK RUNNING ALONG AN OUTSIDE WALL TO BE INSULATED.

**NOT TO SCALE**



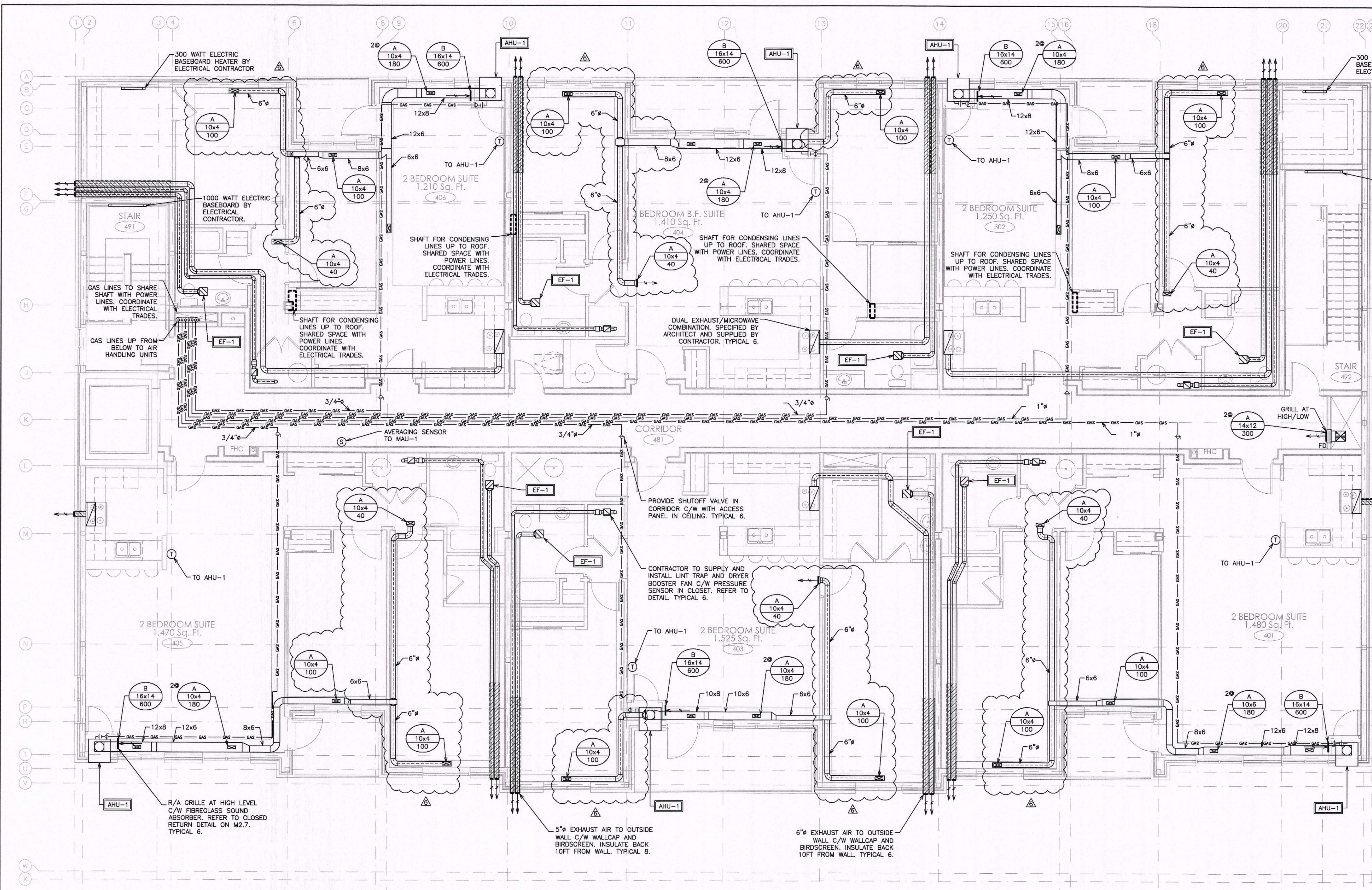

BUILDING PERMIT #  
201602195  
CITY OF OSHAWA

CORPORATION OF THE CITY OF OSHAWA  
TRUE COPY OF PERMIT PLANS  
JUN 30 2017  
PER: [Signature]  
CHIEF BUILDING OFFICIAL

HVAC LEGEND	
[Symbol]	SUPPLY, RETURN AIR DUCT UP (RECT)
[Symbol]	SUPPLY, RETURN AIR DUCT DOWN (RECT)
[Symbol]	SUPPLY, RETURN AIR DUCT UP (ROUND)
[Symbol]	SUPPLY, RETURN AIR DUCT DOWN (ROUND)
[Symbol]	SUPPLY, RETURN, EXHAUST AIR GRILLE
[Symbol]	SIDE WALL GRILLE
[Symbol]	A- GRILLE/DIFFUSER TYPE B- DIFFUSER NECK SIZE/GRILLE SIZE C- AIR QUANTITY (CFM)
[Symbol]	SENSOR AND ASSOCIATED CONTROL WIRING
[Symbol]	EQUIPMENT/FIXTURE TAG
[Symbol]	DIRECTION OF AIR FLOW
[Symbol]	DIRECTION OF AIR FLOW
[Symbol]	THERMOSTAT EQUAL TO HONEYWELL T8B220U: 7-DAY PROGRAMMABLE C/W AUTO CHANGEOVER
[Symbol]	FIRE DAMPER
[Symbol]	GAS LINE
[Symbol]	PIPE UP, PIPE DOWN
[Symbol]	SHUTOFF VALVE
[Symbol]	UNION
[Symbol]	PIPE BREAK/CONTINUATION

REVISIONS			
NO.	REVISION	DATE	BY APPROVED
6	RE-ISSUED AS ADDENDUM	JUN 28 G.O.	G.V.W.O.
5	ISSUED FOR PERMIT	DEC 20 G.O.	G.V.W.O.
4	ISSUED FOR PRICING	DEC 13 G.O.	G.V.W.O.
3	ISSUED FOR PRICING AND ARCH. COORD.	OCT 28 G.O.	G.V.W.O.
2	ISSUED FOR COORDINATION	SEP 29 G.O.	G.V.W.O.
1	ISSUED FOR COORDINATION	SEP 16 G.O.	G.V.W.O.

496 TAUNTON ROAD EAST, OSHAWA, ON  
PETER HOOGER  
MECHANICAL HVAC  
FOURTH FLOOR LAYOUT

**D.G. Biddle & Associates Limited**  
consulting engineers and planners  
96 KING STREET EAST • OSHAWA, ON L1H 1B6  
PHONE (905) 576-8500 • FAX (905) 576-9730  
INFO@DGBIDDLE.COM

	SCALE: 3/16" = 1'	PROJECT NO. 115147
	DRAWN BY: J.T.C.	DRAWING NO. M2.5
	DESIGN BY: J.T.C./G.V.W.O.	
	CHECKED BY: G.V.W.O.	CAD FILE: 115147.M
	DATE: JUNE 2017	PLOT DATE: 06/28/17 SUBMISSION: PERMIT

NOTE:  
ALL DETAILS SHOWN ARE SCHEMATIC BY NATURE AND ARE TO BE USED FOR SCOPE OF WORK PURPOSES ONLY. COORDINATE WITH ALL TRADES AND MANUFACTURERS BEST PRACTICES AND DIRECTIONS.

NOTE:  
TENDERING OF THESE DOCUMENTS IS DONE UNDER THE MUTUAL UNDERSTANDING THAT ALL CONTRACTORS ARE EXPERIENCED AND LICENSED IN THE WORKS BEING PROVIDED AND THAT ALL COMPONENTS OF A FULLY FUNCTIONING SYSTEM WILL BE INCLUDED WHETHER SHOWN OR NOT SHOWN BUT IMPLIED FOR A COMPLETE SYSTEM.

NOTE:  
COORDINATE ALL ADDITIONAL PROVISIONS INCLUDING, BUT NOT LIMITED TO, COMBUSTION AIR AND VENTILATION AIR WITH GENERAL CONTRACTOR DURING TENDER PERIOD.

NOTE:  
ALL SUPPLY DUCTWORK RUNNING ALONG AN OUTSIDE WALL TO BE INSULATED.

**NOT TO SCALE**



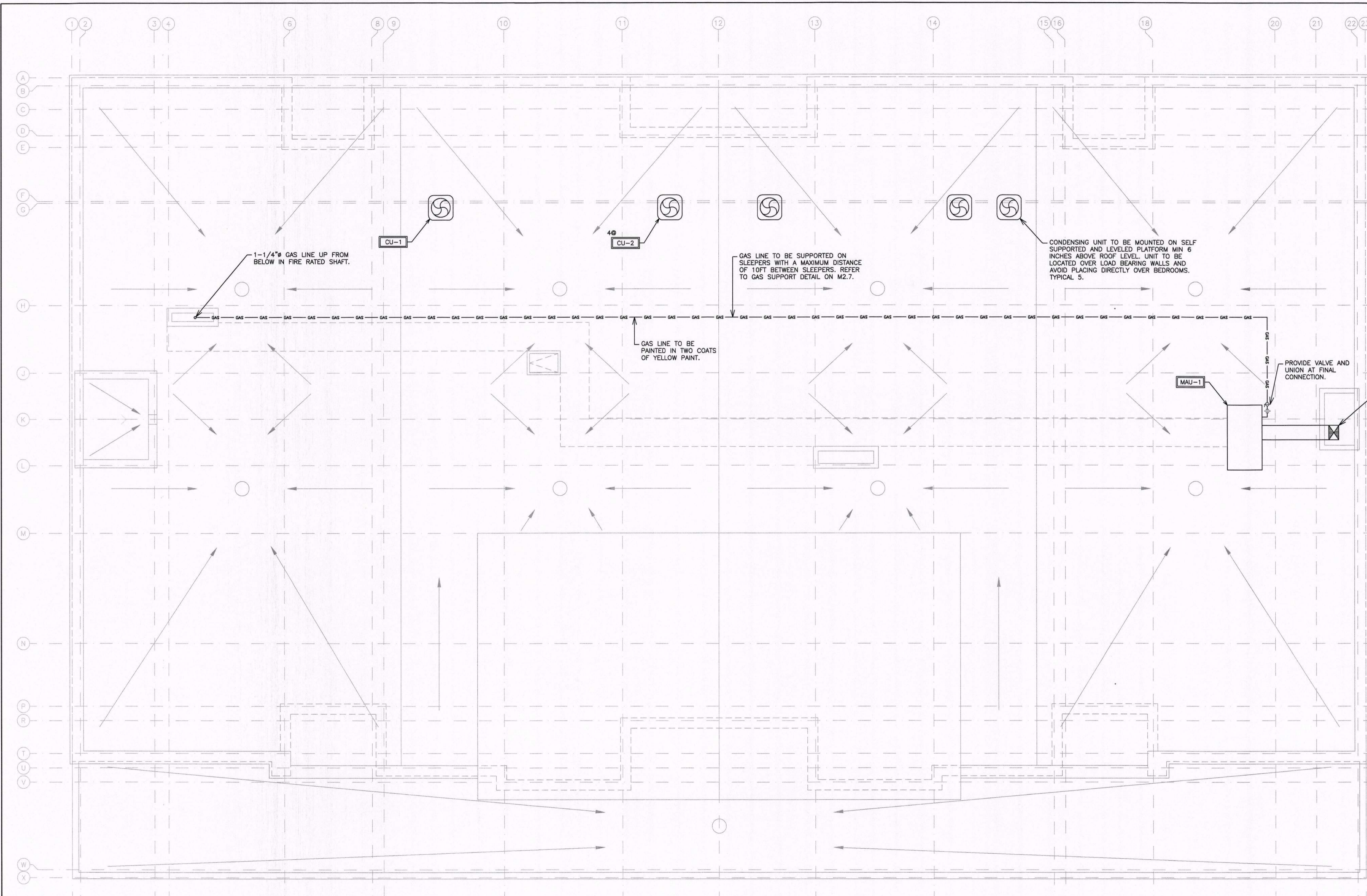

**BUILDING PERMIT #**  
**201602195**  
**CITY OF OSHAWA**

**CORPORATION OF THE CITY OF OSHAWA**  
**TRUE COPY**  
**OF PERMIT PLANS**  
**JUN 30 2017**  
 PER: *[Signature]*  
**CHIEF BUILDING OFFICIAL**

HVAC LEGEND	
	SUPPLY, RETURN AIR DUCT DOWN (RECT)
	EQUIPMENT/FIXTURE TAG
	FIRE DAMPER
	GAS LINE
	PIPE UP, PIPE DOWN
	SHUTOFF VALVE
	UNION

NO.	REVISION	DATE	BY	APPROVED
6	RE-ISSUED AS ADDENDUM	JUN 28	G.O.	G.V.W.O.
5	ISSUED FOR PERMIT	DEC 20	G.O.	G.V.W.O.
4	ISSUED FOR PRICING	DEC 13	G.O.	G.V.W.O.
3	ISSUED FOR PRICING AND ARCH. COORD.	OCT 28	G.O.	G.V.W.O.
2	ISSUED FOR COORDINATION	SEP 29	G.O.	G.V.W.O.
1	ISSUED FOR COORDINATION	SEP 16	G.O.	G.V.W.O.

REVISIONS  
 496 TAUNTON ROAD EAST, OSHAWA, ON  
 PETER HOOGER  
**MECHANICAL HVAC**  
**ROOF LAYOUT**

**D.G. Biddle & Associates Limited**  
 consulting engineers and planners  
 98 KING STREET EAST • OSHAWA, ON L1H 1B8  
 PHONE (905) 576-8500 • FAX (905) 576-9730  
 INFO@DGBIDDLE.COM

	SCALE: 3/16" = 1'	PROJECT NO. 115147
	DRAWN BY: J.T.C.	DRAWING NO. M2.6
	DESIGN BY: J.T.C./G.V.W.O.	
	CHECKED BY: G.V.W.O.	CAD FILE: 115147 M
	DATE: JUNE 2017	PLOT DATE: 06/28/17

NOTE:  
 ALL DETAILS SHOWN ARE SCHEMATIC BY NATURE AND ARE TO BE USED FOR SCOPE OF WORK PURPOSES ONLY. COORDINATE WITH ALL TRADES AND MANUFACTURERS BEST PRACTICES AND DIRECTIONS.

NOTE:  
 TENDERING OF THESE DOCUMENTS IS DONE UNDER THE MUTUAL UNDERSTANDING THAT ALL CONTRACTORS ARE EXPERIENCED AND LICENSED IN THE WORKS BEING PROVIDED AND THAT ALL COMPONENTS OF A FULLY FUNCTIONING SYSTEM WILL BE INCLUDED WHETHER SHOWN OR NOT SHOWN BUT IMPLIED FOR A COMPLETE SYSTEM.

NOTE:  
 COORDINATE ALL ADDITIONAL PROVISIONS INCLUDING, BUT NOT LIMITED TO; COMBUSTION AIR AND VENTILATION AIR WITH GENERAL CONTRACTOR DURING TENDER PERIOD.

**NOT TO SCALE**



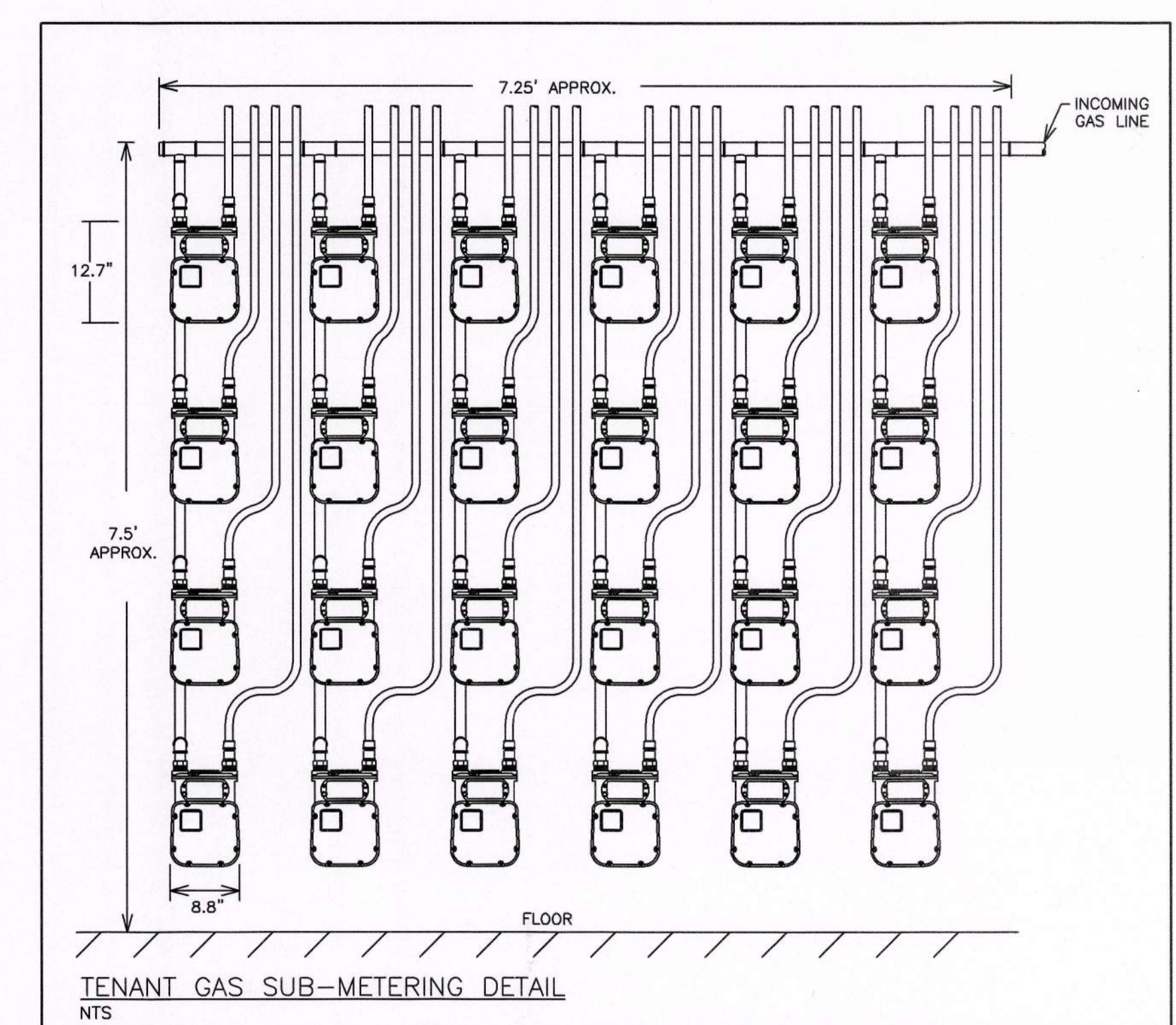
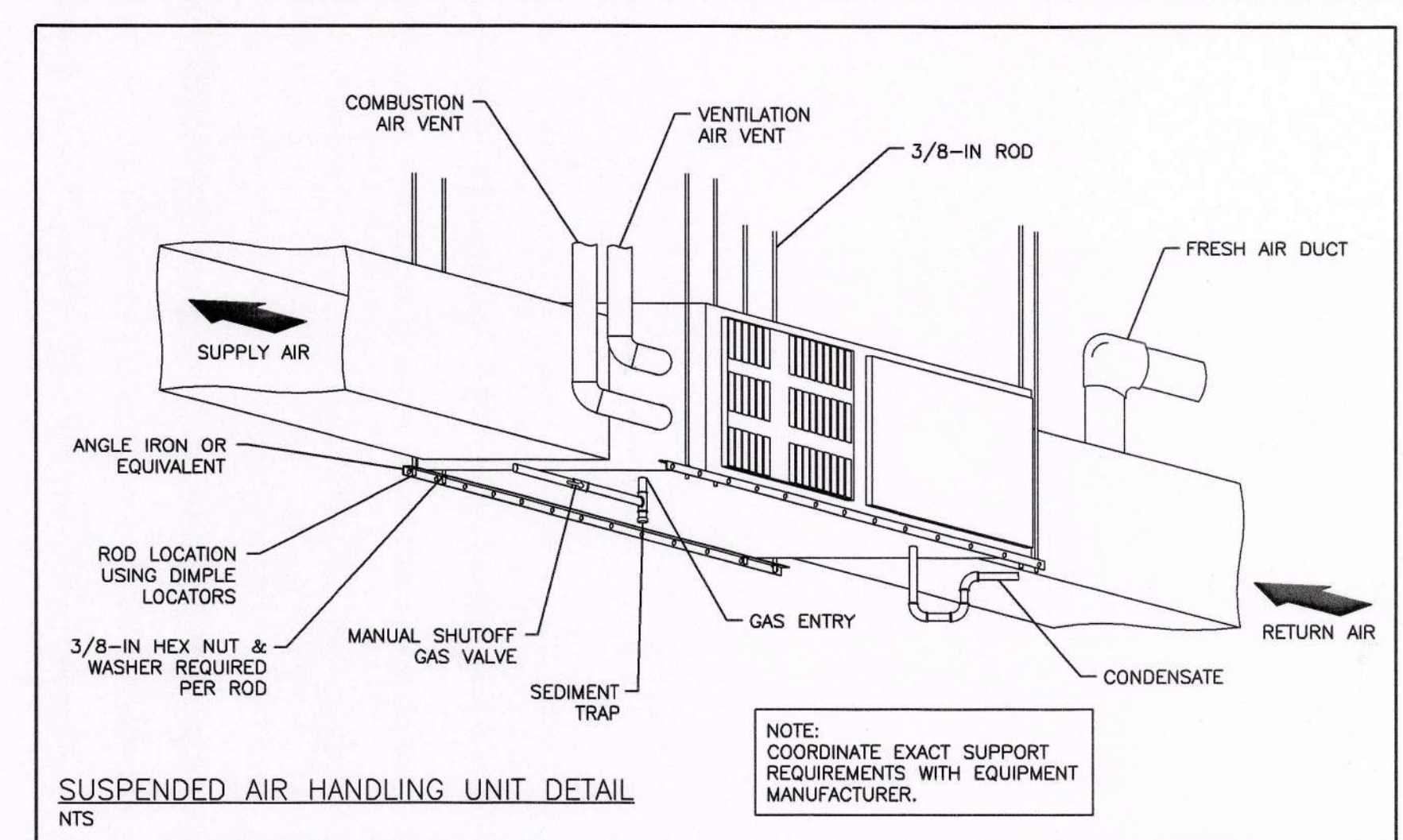
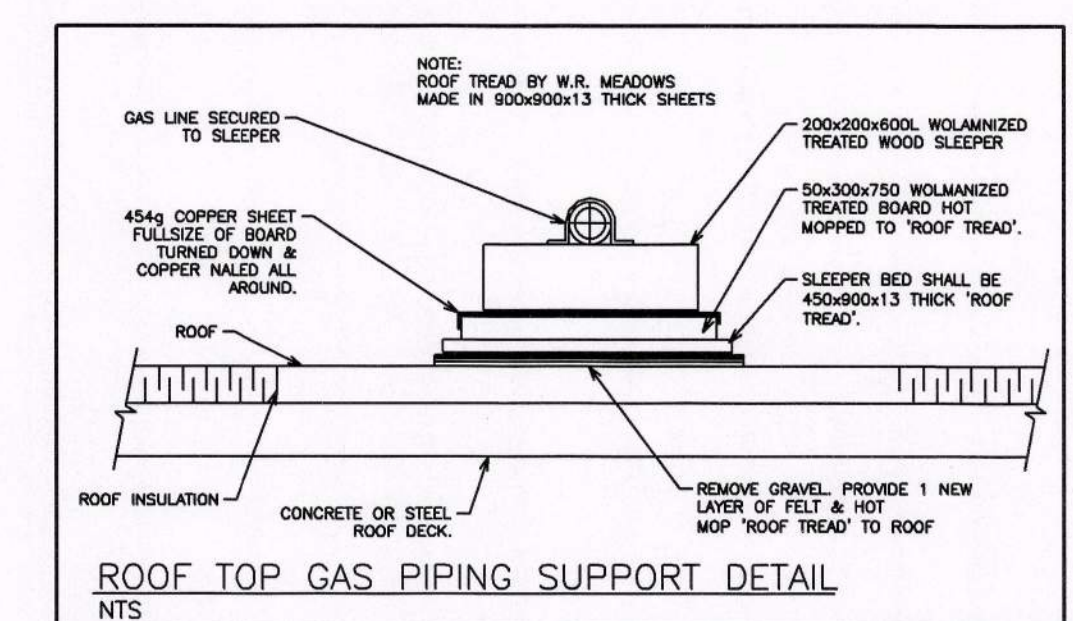
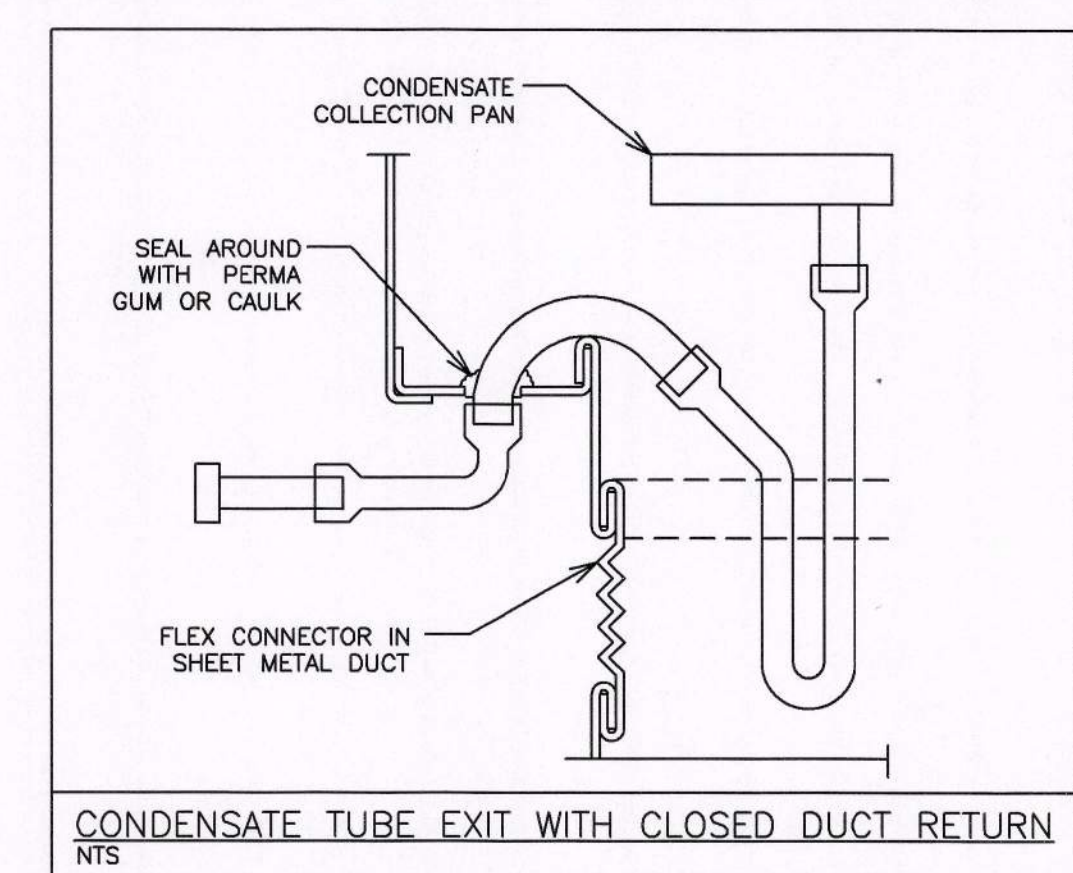
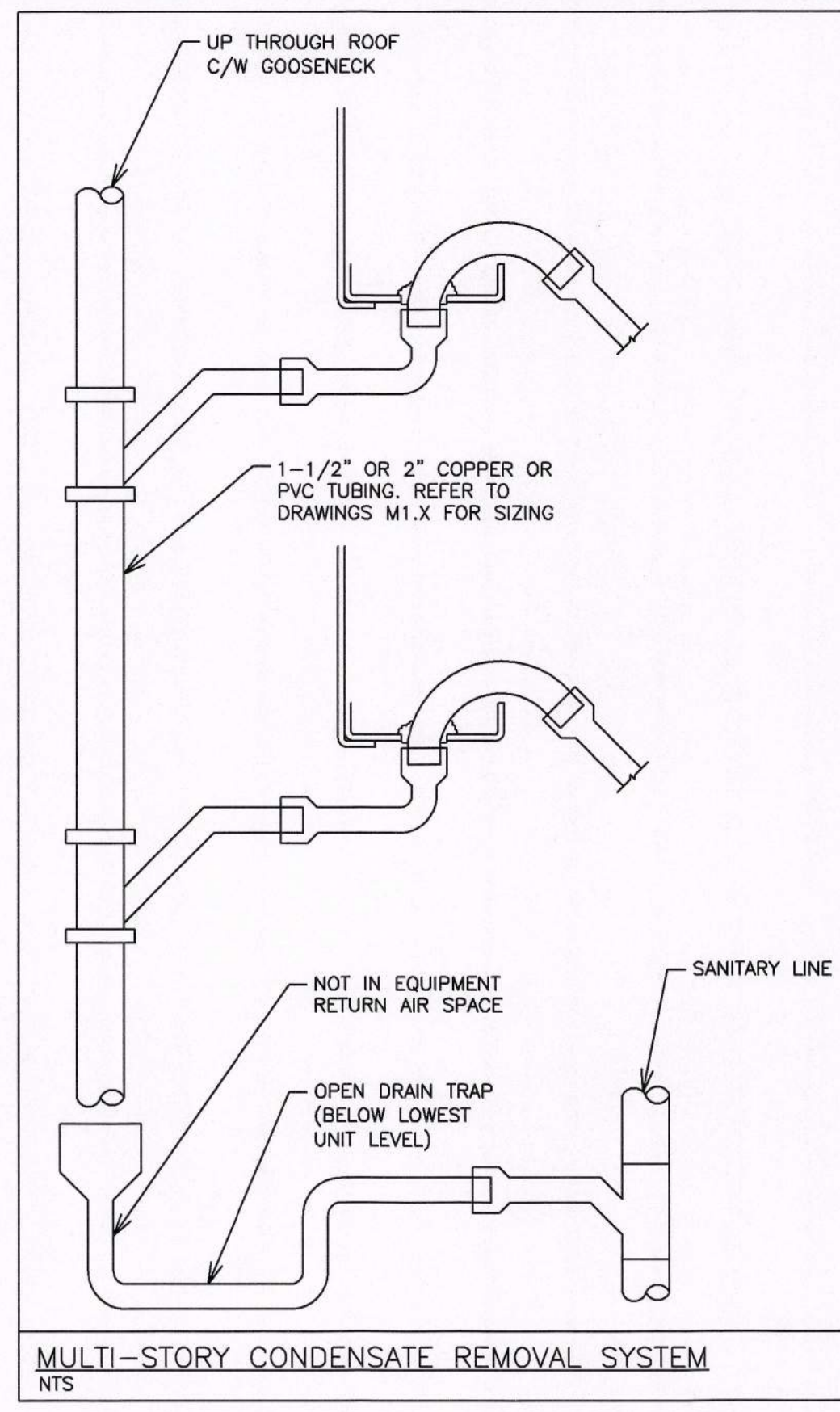
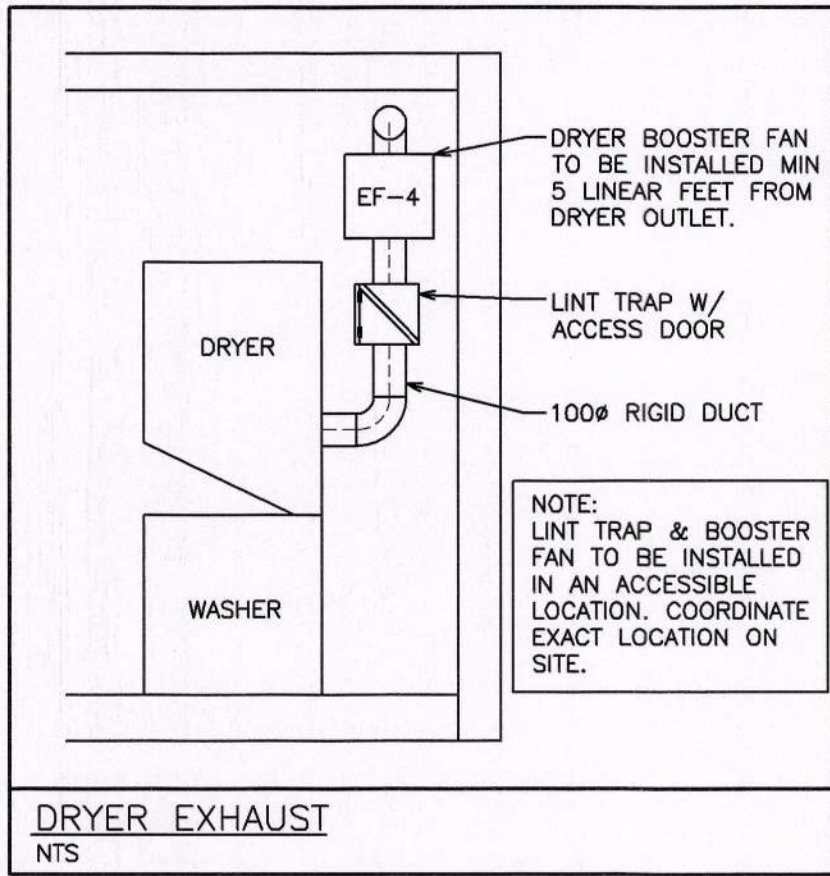
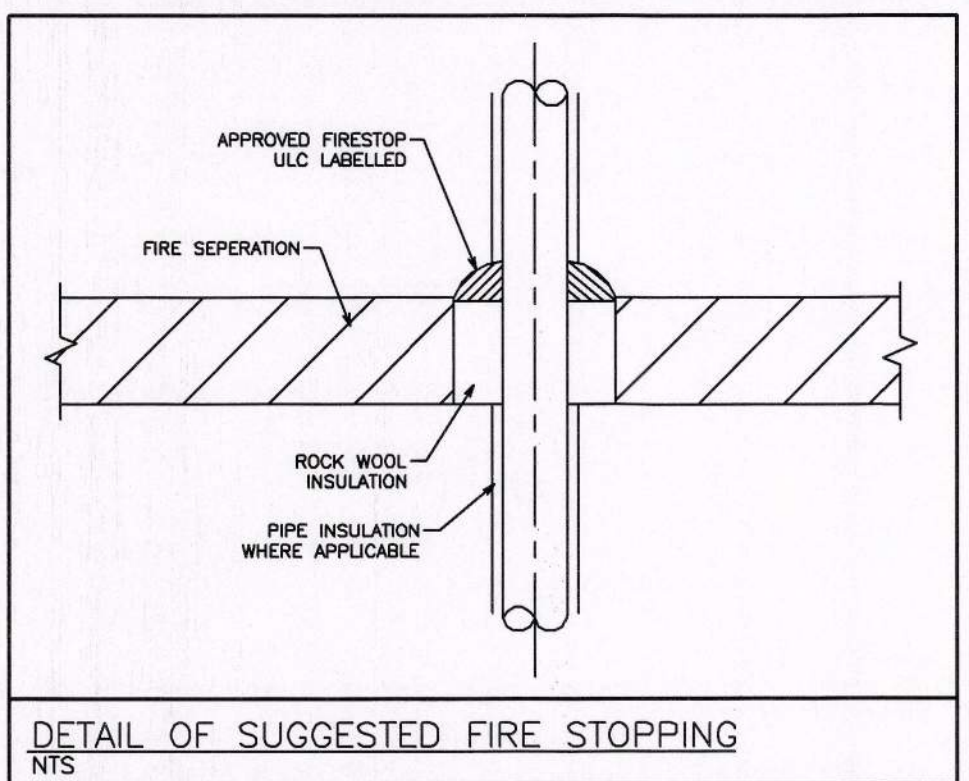
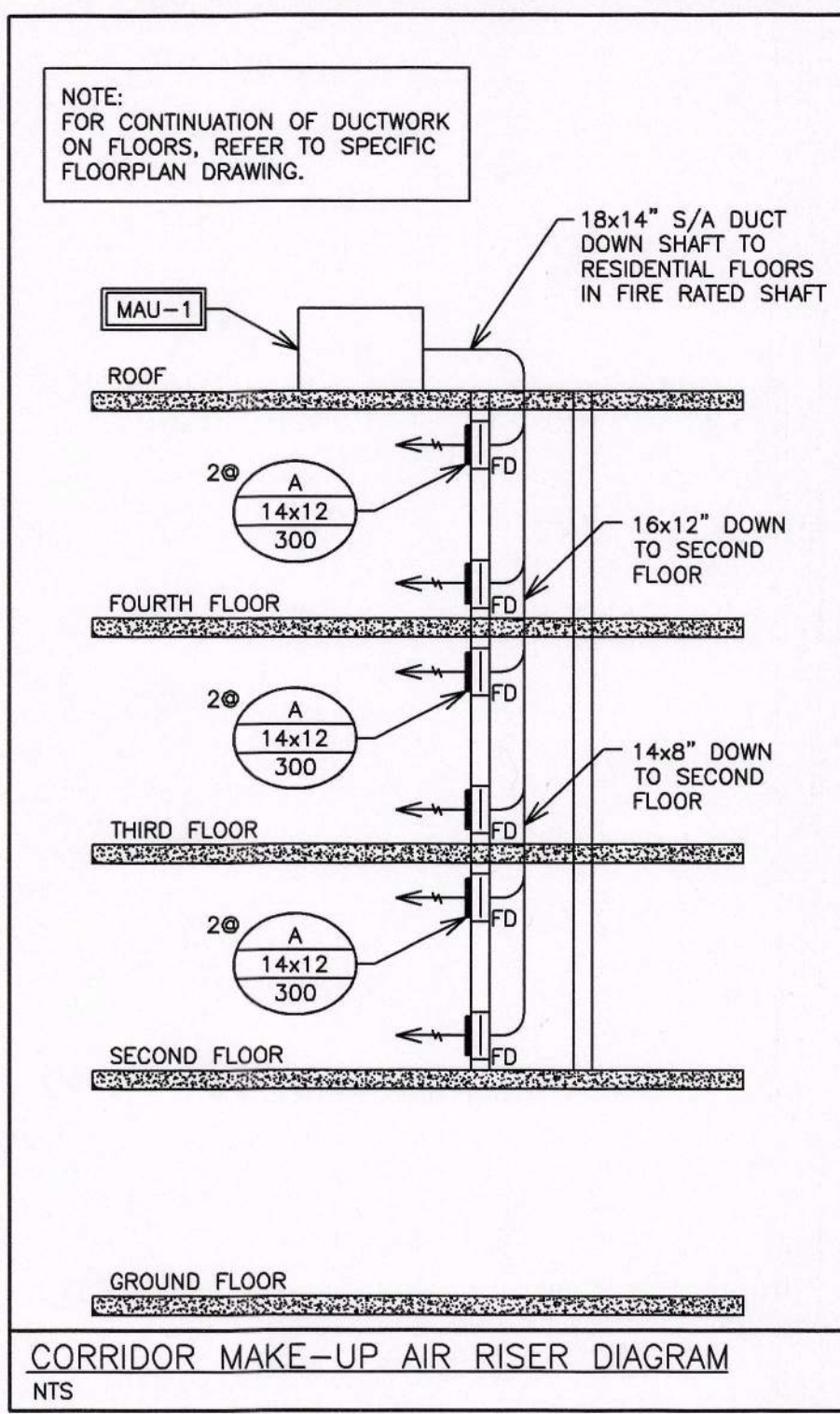

TAG	MANUFACTURER	MODEL	AIR FLOW	MOUNTING	VOLTAGE	CONTROLS	ACCESSORIES
EF-1	GREENHECK	XB-90C	90 CFM	CEILING	120V	SWITCH	BACKDRAFT DAMPER
EF-2	GREENHECK	CSP-A-190	202 CFM	CEILING	120V	TIME CLOCK	BACKDRAFT DAMPER
EF-3	GREENHECK	CSP-A-125	125 CFM	CEILING	120V	TIME CLOCK	BACKDRAFT DAMPER
EF-4	FANTECH	DBF110	100 CFM	INLINE	120V	PRESSURE SWITCH	BACKDRAFT DAMPER

NOTES: ADDITIONAL COSTS INCURRED AS A RESULT OF ANY ALTERNATIVE MODELS ARE AT THE EXPENSE OF THE CONTRACTOR

TAG	MANUFACTURER	MODEL	AIR FLOW	COOLING	HEATING INPUT/OUTPUT	ELECTRICAL	WEIGHT	CONTROLS
MAU-1	AAON	RN-010	1800 CFM	5 TONS	210/168 MBH	208V/3PH	1214 LBS	AVERAGING SENSORS, SYSTEM MANAGER TS-II

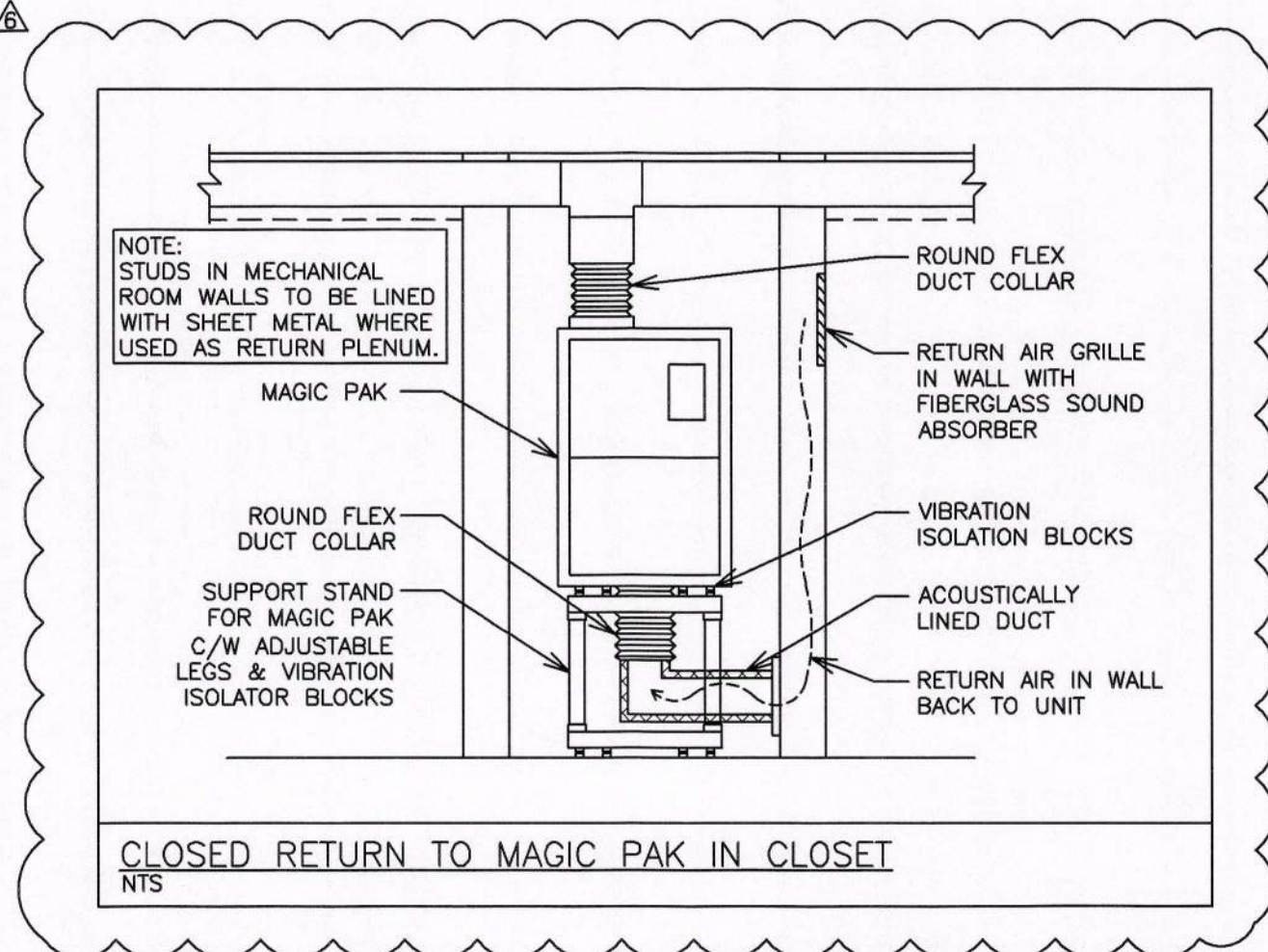

TAG	QTY	GAS INPUT	SUB-TOTAL
MAU-1	1	210 MBH	210 MBH
AHU-1	18	33 MBH	594 MBH
AHU-2	1	60 MBH	60 MBH
AHU-3	4	60 MBH	240 MBH
TOTAL:			1104 MBH

NOTE: HVAC CONTRACTOR IS RESPONSIBLE FOR ACQUIRING AND SUBMITTING ENBRIDGE GAS SERVICE FORMS AND COORDINATING SERVICE INSTALLATION.

TAG	MANUFACTURER	MODEL	COOLING	ELECTRICAL	NOTES
CU-1	KEEPRITE	C4A3	5 TONS	208V/1P, 40A	VARIABLE CAPACITY SCROLL COMPRESSOR
CU-2	KEEPRITE	C4A3	3 TONS	208V/1P, 40A	VARIABLE CAPACITY SCROLL COMPRESSOR

TAG	MANUFACTURER	MODEL	AIR FLOW	VOLTAGE	CONTROLS
HRV-1	ZEHNDER	CA350 HRV-W-R	218 cfm @ 0.8" WC	AS REQUIRED	COMFOSENSE CONTROLLER
HRV-2	ZEHNDER	CA200 HRV-W-R	116 cfm @ 0.8" WC	AS REQUIRED	COMFOSENSE CONTROLLER
HRV-3	VENMAR	6LC	560 cfm @ 0.2" WC	AS REQUIRED	INTERLOCK TO FURNACE

TAG	MANUFACTURER	MODEL	AIR FLOW	STATIC	HEATING (INPUT/OUTPUT)	COOLING	VOLTAGE	CONTROLS
AHU-1	MAGIC-PAK	HWC9N3311P18	600 CFM	0.2" W.C.	33/31 MBH	1.5 TONS	AS REQUIRED	7 DAY PROGRAMMABLE THERMOSTAT
AHU-2	KEEPRITE	G9MAE060	2000 CFM	0.1" W.C.	60/58 MBH	SEE CU-1	AS REQUIRED	7 DAY PROGRAMMABLE THERMOSTAT
AHU-3	KEEPRITE	G9MAE060	1200 CFM	0.1" W.C.	60/58 MBH	SEE CU-2	AS REQUIRED	7 DAY PROGRAMMABLE THERMOSTAT

TAG	MANUFACTURER	MODEL	DESCRIPTION	FINISH/COLOUR	NOTES
A	PRICE	5200-F-S-A	LOUVERED FACE SUPPLY C/W DAMPER	TO BE DETERMINED BY ARCHITECT	SHOWN ON DRAWINGS
B	PRICE	5350-F-L-A	LOUVERED FACE RETURN	TO BE DETERMINED BY ARCHITECT	SHOWN ON DRAWINGS
L	VENTEX	2425	STORMPROOF INTAKE LOUVER	TO BE DETERMINED BY ARCHITECT	SHOWN ON DRAWINGS
M	VENTEX	2415	STORMPROOF EXHAUST LOUVER	TO BE DETERMINED BY ARCHITECT	SHOWN ON DRAWINGS

CORPORATION OF THE CITY OF OSHAWA  
TRUE COPY OF PERMIT PLANS  
JUN 30 2017  
PER: [Signature]  
CHIEF BUILDING OFFICIAL

BUILDING PERMIT #  
201602195  
CITY OF OSHAWA

NO.	REVISION	DATE	BY	APPROVED
6	RE-ISSUED AS ADDENDUM	JUN 28 G.O.		G.V.W.O.
5	ISSUED FOR PERMIT	DEC 20 G.O.		G.V.W.O.
4	ISSUED FOR PRICING	DEC 13 G.O.		G.V.W.O.
3	ISSUED FOR PRICING AND ARCH. COORD.	OCT 28 G.O.		G.V.W.O.
2	ISSUED FOR COORDINATION	SEP 29 G.O.		G.V.W.O.
1	ISSUED FOR COORDINATION	SEP 16 G.O.		G.V.W.O.

496 TAUNTON ROAD EAST, OSHAWA, ON  
PETER HOOGER

## MECHANICAL HVAC NOTES & DETAILS

**D.G. Biddle & Associates Limited**  
consulting engineers and planners  
98 KING STREET EAST • OSHAWA, ON L1H 1B6  
PHONE (905) 576-8500 • FAX (905) 576-8730  
INFO@DGBIDDLE.COM

SCALE: 3/16" = 1'  
PROJECT NO. 115147  
DRAWING NO. M2.7  
DRAWN BY: J.T.C.  
DESIGN BY: J.T.C./G.V.W.O.  
CHECKED BY: G.V.W.O.  
DATE: JUNE 2017  
CAD FILE: 115147.M  
PLOT DATE: 06/28/17  
SUBMISSION PERMIT

**NOT TO SCALE**



**HVAC NOTES**

1. GENERAL
  - 1.1. COORDINATE EXACT LOCATION OF GRILLES AND DIFFUSERS WITH REFLECTED CEILING PLAN OR LIGHTING PLAN IF AVAILABLE. LIGHTING LOCATIONS TAKE PRIORITY.
  - 1.2. CONFIRM EXACT LOCATION OF THERMOSTATS/SENSORS WITH OWNER. MOUNT THERMOSTATS/SENSORS AT 4' ABOVE FINISHED FLOOR. ENSURE THERMOSTAT/SENSOR LOCATIONS WILL NOT BE AFFECTED BY DIRECT SUNLIGHT, COLD WALLS OR MILLWORK.
  - 1.3. PROVIDE 4" FLEXIBLE CONNECTIONS AT ALL DUCT CONNECTIONS TO AIR HANDLING UNITS.
  - 1.4. PROVIDE ACOUSTIC INSULATION IN FIRST 5' OF SUPPLY AND RETURN AIR DUCTS OFF AIR HANDLING UNITS AND AS INDICATED ON DRAWINGS.
  - 1.5. PROVIDE EXTERNAL INSULATION ON ALL SUPPLY AIR DUCTS AND ON ALL EXHAUST DUCTS WITHIN 10' OF OUTSIDE WALLS AND ROOF.
  - 1.6. BRANCH DUCTWORK TO DIFFUSERS TO BE SAME SIZE AS DIFFUSER NECK.
  - 1.7. PROVIDE TURNING VANES IN ALL SQUARE ELBOWS FOR SUPPLY AIR DUCTS.
  - 1.8. FLEXIBLE DUCT SHALL BE MAXIMUM 10' IN LENGTH AND SHALL BE SECURELY FASTENED TO DUCTS AND DIFFUSERS. PROVIDE HANGERS AND FLEXIBLE DUCTWORK WITHOUT SHARP 90'S, SAGGING, OR CRUSHING OF DUCT.
  - 1.9. PROVIDE TRAP AT OUTLET OF DRAIN FOR ROOFTOP HVAC EQUIPMENT.
  - 1.10. PROVIDE FIRE STOPPING AROUND OPENINGS THROUGH FIRE SEPARATIONS.
2. FIRE DAMPERS
  - 2.0. PROVIDE FIRE DAMPERS AT ALL FIRE SEPARATIONS. FIRE DAMPERS SHALL BE C/W LINKAGE OUT OF THE AIR STREAM. FIRE DAMPER RATING TO MATCH THE RATING OF THE SEPARATION CROSSED. INSTALLATION MUST CONFORM TO LATEST NFPA/CSA 90A SPECIFICATIONS. ONLY USE ULC APPROVED EQUIPMENT. PROVIDE DUCT ACCESS DOORS AND BREAK AWAY FLANGES FOR ALL FIRE DAMPERS IN CONFORMANCE WITH CODE AND INSTALLATION INSTRUCTIONS.
3. TESTS AND BALANCING
  - 3.1. BALANCING DAMPERS SHALL BE INSTALLED AT ALL TAKE-OFFS FROM BRANCH DUCTS, AND ALL BRANCH DUCT CONNECTIONS TO MAIN DUCTS. BALANCING DAMPERS SHALL BE MANUALLY OPERATED OPPOSED BLADE TYPE, SPLITTER TYPE OR BUTTERFLY TYPE, COMPLETE WITH LOCKING QUADRANT OPERATOR.
  - 3.2. AIR TEST AND BALANCE SHALL BE PERFORMED BY AN INDEPENDENT AIR BALANCING COMPANY. THE AIR BALANCING COMPANY SHALL BE APPROVED BY THE ENGINEER.
  - 3.3. SCOPE OF BALANCING WORK:
    - 3.3.1. ALL LISTED AIR HANDLING SYSTEMS SHALL BE BALANCED TO WITHIN 5% OF THE NOTED DESIGN AIR VOLUMES AS PER PLANS AND SPECIFICATIONS.
    - 3.3.2. THE MECHANICAL CONTRACTOR SHALL BE RESPONSIBLE FOR MAKING THE HVAC SYSTEM FULLY OPERATIONAL TWO WEEKS BEFORE TURNOVER TO THE OWNER. THIS WILL INCLUDE THE REQUIREMENT TO INSTALL CLEAN FILTERS IN ALL RELATED HVAC EQUIPMENT BEFORE TIME OF AIR TESTING AND TO MAKE ALL AIR SYSTEMS FULLY OPERATIONAL.
4. MATERIALS
  - 4.1. DUCTWORK
    - 4.1.1. IN CONFORMANCE WITH SMACNA, ASHRAE, OBC, NFPA 90A
    - 4.1.2. SHEET METAL SHALL BE BEST QUALITY LOCK FORMING GALVANIZED SHEET METAL. GALVANIZING SHALL BE TO ASTM A525 (G90), HAVING A THICKNESS OF 0.054mm AND WEIGHING NOT LESS THAN 0.31kg/m<sup>2</sup> ON EACH SURFACE.
    - 4.1.3. PROVIDE INSTRUMENTATION TEST PORTS IN DUCTS FOR PILOT TUBE INSERTION WITH CAM-ACTION HANDLE, MOULDED NEOPRENE GASKET AND EXPANSION PLUG, ZINC COATED STEEL CONSTRUCTION.
  - 4.2. FLEXIBLE CONNECTIONS
    - 4.2.1. PROVIDE FLEXIBLE CONNECTIONS AT AIR HANDLING UNITS WITH ULC APPROVED FABRIC OF 6" MINIMUM WIDTH AND WEIGHING NOT LESS THAN 0.8136kg/m<sup>2</sup>.
  - 4.3. INSULATION
    - 4.3.1. PROVIDE 1" INTERNAL ACOUSTIC INSULATION ON:
      - 4.3.1.1. THE FIRST 5' OFF SUPPLY AND RETURN DUCTS OFF ALL AIR HANDLING UNITS.
    - 4.3.2. PROVIDE 1" EXTERNAL INSULATION ON:
      - 4.3.2.1. ALL INDOOR & OUTDOOR REFRIGERATION PIPING
      - 4.3.2.2. ALL SUPPLY AIR DUCTS WHICH ARE NOT LOCATED IN A RETURN AIR PLENUM.
      - 4.3.2.3. EXHAUST DUCTS THROUGH ATTICS AND 10' BACK FROM WALL
    - 4.3.3. PROVIDE 2" EXTERNAL INSULATION ON:
      - 4.3.3.1. ALL SUPPLY AND RETURN AIR DUCTS THROUGH ATTICS OR UN-INSULATED AREAS
5. CONTROL WIRING
  - 5.1. ALL CONTROL WIRING SHALL BE RUN PARALLEL TO BUILDING LINES AND TIGHT TO ROOF DECK OR WALLS.
  - 5.2. ALL CONCEALED INDOOR CONTROL WIRING SHALL BE RUN IN LVT.
  - 5.3. ALL EXPOSED INDOOR CONTROL WIRING IN UNFINISHED AREAS, T-BAR CEILING SPACES, ATTICS AND CRAWL SPACES SHALL BE RUN IN EMT CONDUIT WITH FINAL CONNECTION IN BX TO EQUIPMENT/COMPONENTS.
  - 5.4. ALL OUTDOOR CONTROL WIRING SHALL BE RUN IN LIQUIDTIGHT.
  - 5.5. FLEXIBLE CABLE MUST BE STRAPPED TO SUPPORT WITHIN 12" OF TERMINATION BOX OR EQUIPMENT.

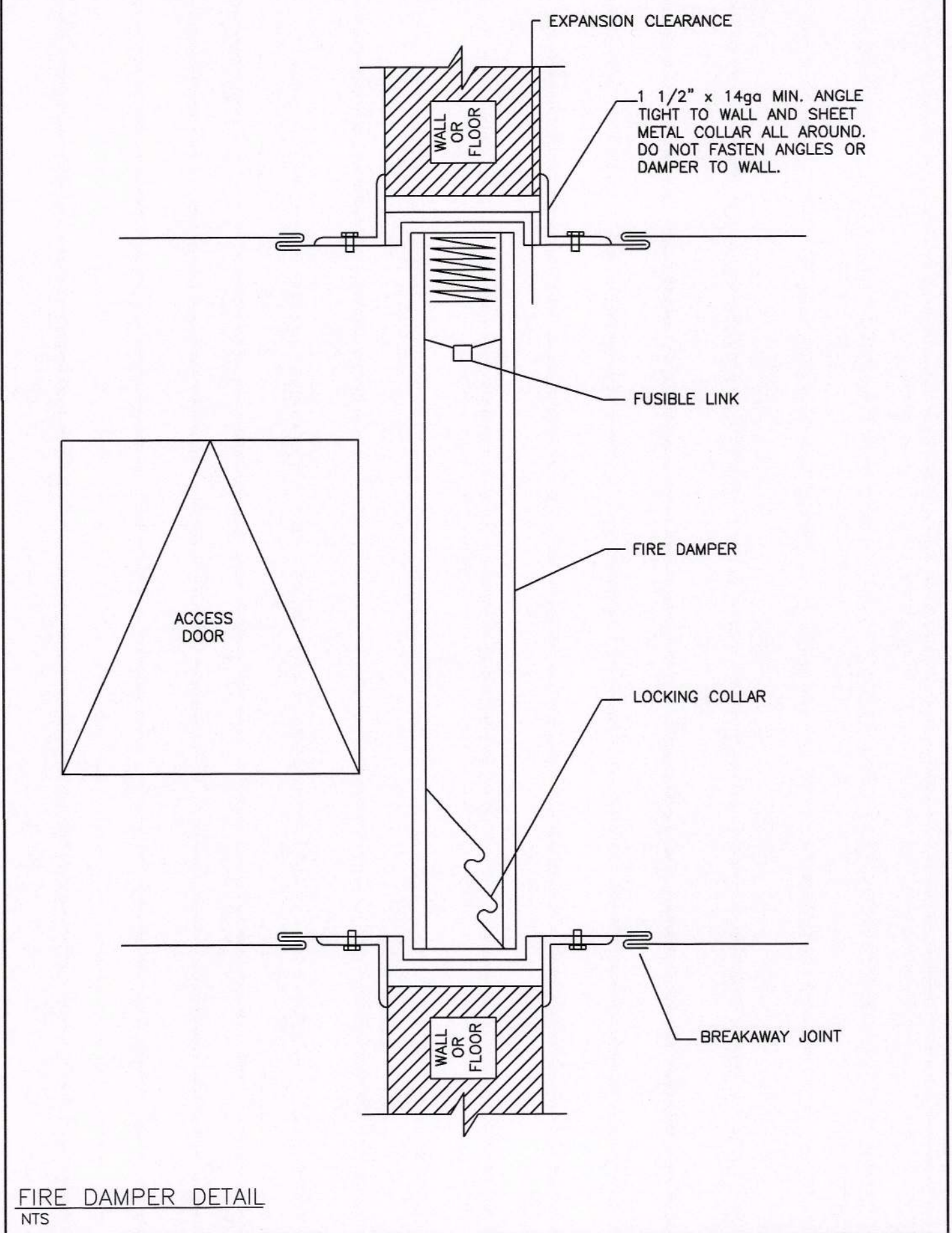

**FIRE DAMPER DETAIL**  
NTS

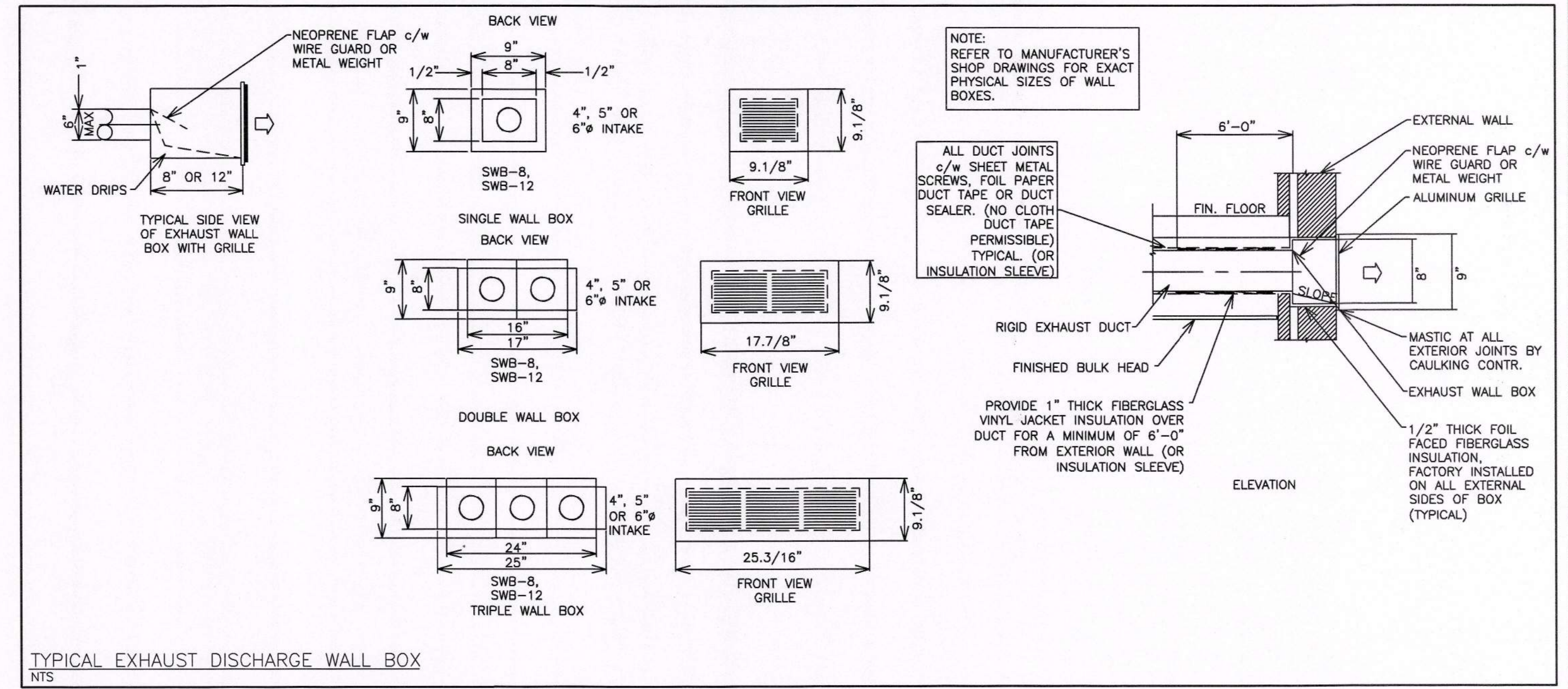

**TYPICAL EXHAUST DISCHARGE WALL BOX**  
NTS

**FIRE DAMPER OR FIRE STOP FLAP**  
U.L.C. LABELED FIRE DAMPERS OR FIRE STOP FLAPS SHALL BE INSTALLED AT EVERY LOCATION WHERE A DUCT PIERCES A FIRE SEPARATION OR FIRE-RATED CEILING MEMBRANE, EXCEPT AS PERMITTED IN THE ONTARIO BUILDING CODE. REFER TO ARCHITECTURAL PLANS FOR FIRE SEPARATION REQUIREMENTS.

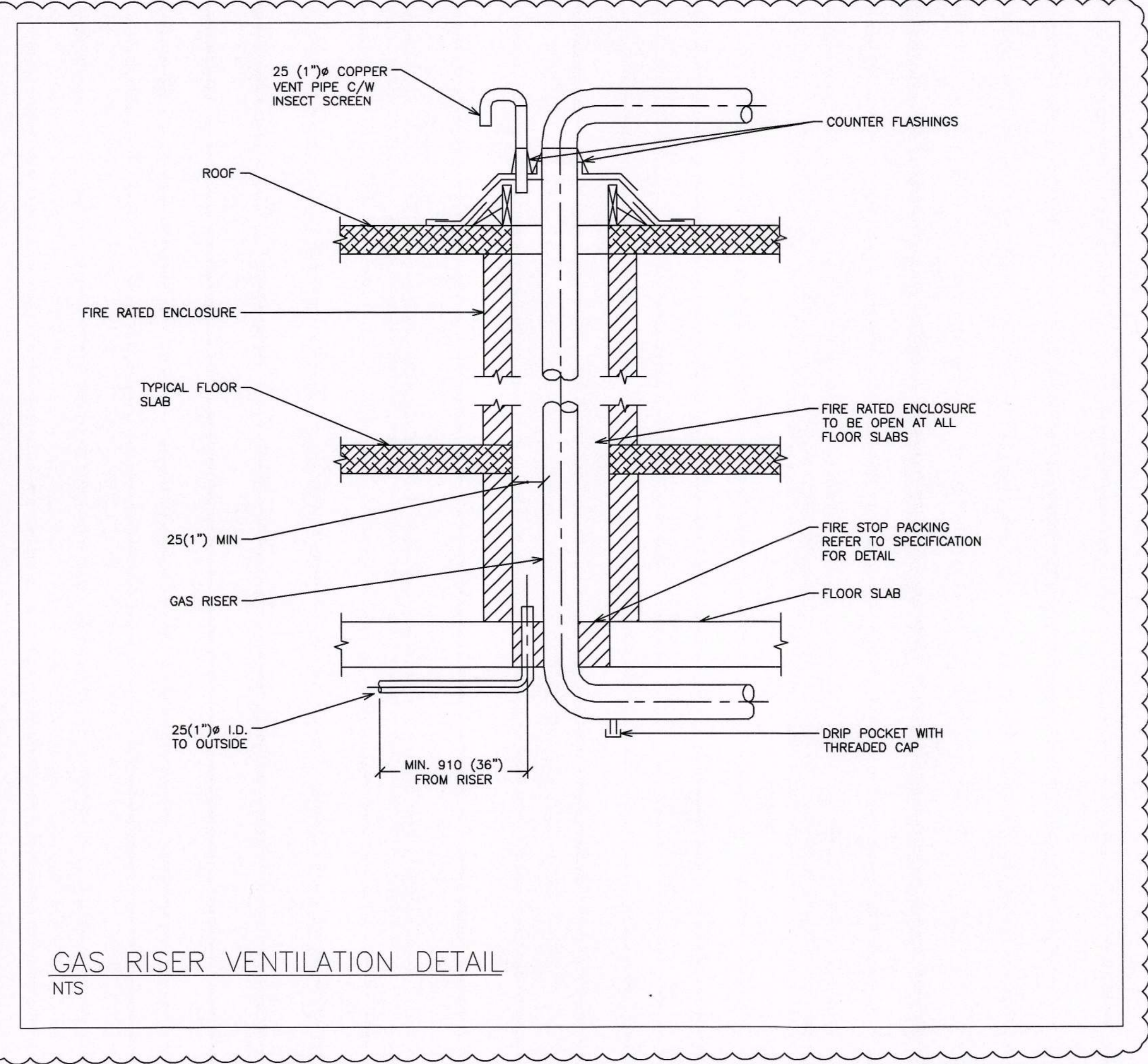

**GAS RISER VENTILATION DETAIL**  
NTS

CORPORATION OF THE CITY OF OSHAWA  
TRUE COPY  
OF PERMIT PLANS  
JUN 30 2017  
PER: [Signature]  
CHIEF BUILDING OFFICIAL

**BUILDING PERMIT #**  
**201602195**  
**CITY OF OSHAWA**

NO.	REVISION	DATE	BY	APPROVED
6	RE-ISSUED AS ADDENDUM	JUN 28	G.O.	G.V.W.O.
5	ISSUED FOR PERMIT	DEC 20	G.O.	G.V.W.O.
4	ISSUED FOR PRICING	DEC 13	G.O.	G.V.W.O.
3	ISSUED FOR PRICING AND ARCH. COORD.	OCT 28	G.O.	G.V.W.O.
2	ISSUED FOR COORDINATION	SEP 29	G.O.	G.V.W.O.
1	ISSUED FOR COORDINATION	SEP 16	G.O.	G.V.W.O.

REVISIONS

496 TAUNTON ROAD EAST, OSHAWA, ON  
PETER HOOGER

**MECHANICAL HVAC  
NOTES & DETAILS**

**D.G. Biddle & Associates Limited**  
consulting engineers and planners  
96 KING STREET EAST • OSHAWA, ON L1H 1B8  
PHONE (905)576-8500 • FAX (905)576-9730  
INFO@DGBIDDLE.COM

PROJECT NO. 115147  
SCALE: 3/16" = 1'  
DRAWN BY: J.T.C.  
DESIGN BY: J.T.C./G.V.W.O.  
CHECKED BY: G.V.W.O.  
DATE: JUNE 2017

PROJECT NO. 115147  
DRAWING NO. M2.8  
CAD FILE: 115147 M  
PLOT DATE: 06/28/17  
SUBMISSION PERMIT

**NOT TO SCALE**



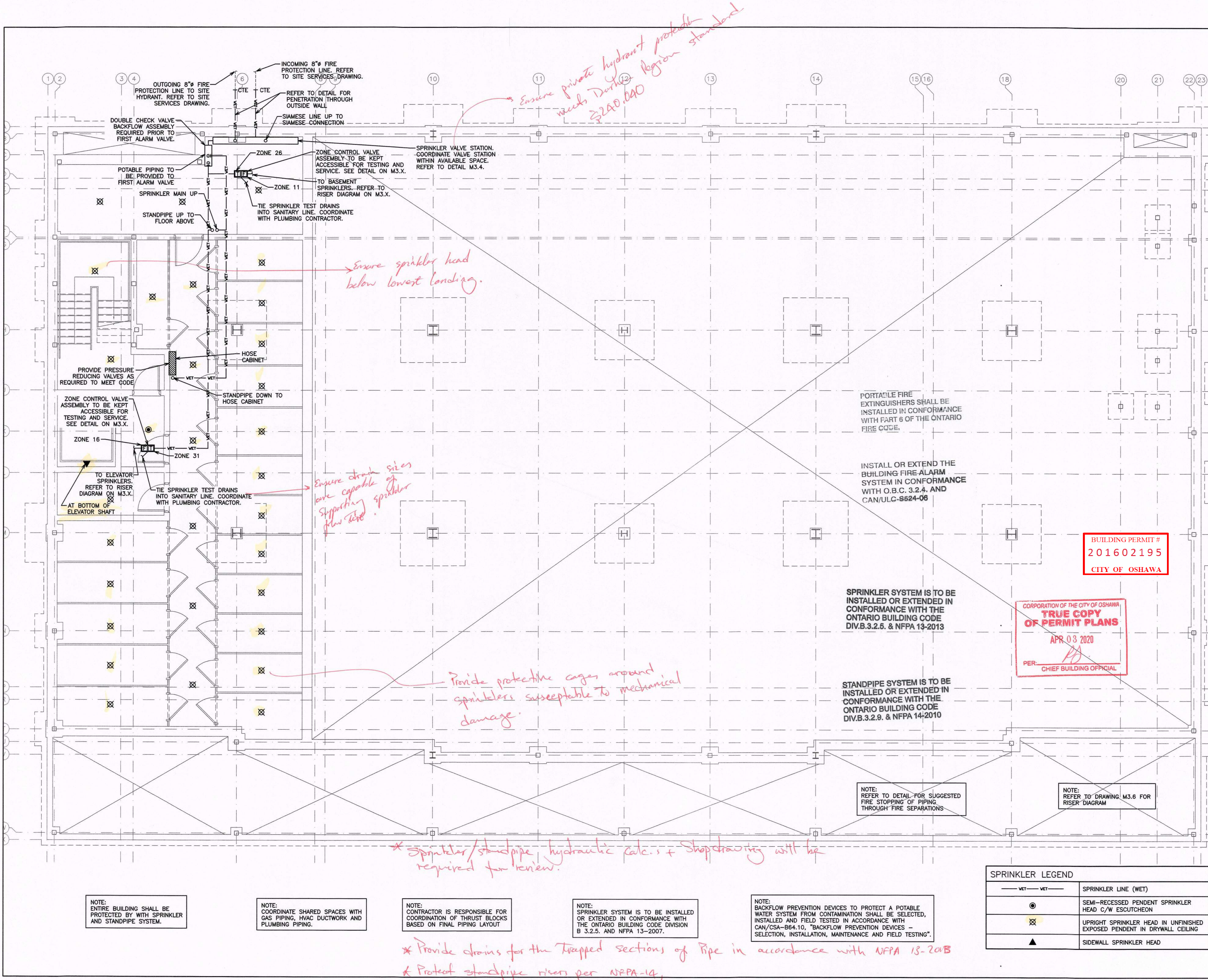

*Ensure private hydrant protects meets Ontario Region standard 3240.040*

*Ensure sprinkler head below lowest landing.*

*Ensure drain sites have capable of supporting sprinkler flow rate.*

*Provide protective cages around sprinklers susceptible to mechanical damage.*

*\* Sprinkler/standpipe hydraulic calc. + Shopdrawing will be required for review.*

*\* Provide drains for the trapped sections of pipe in accordance with NFPA 13-2013*  
*\* Protect standpipe riser per NFPA-14,*

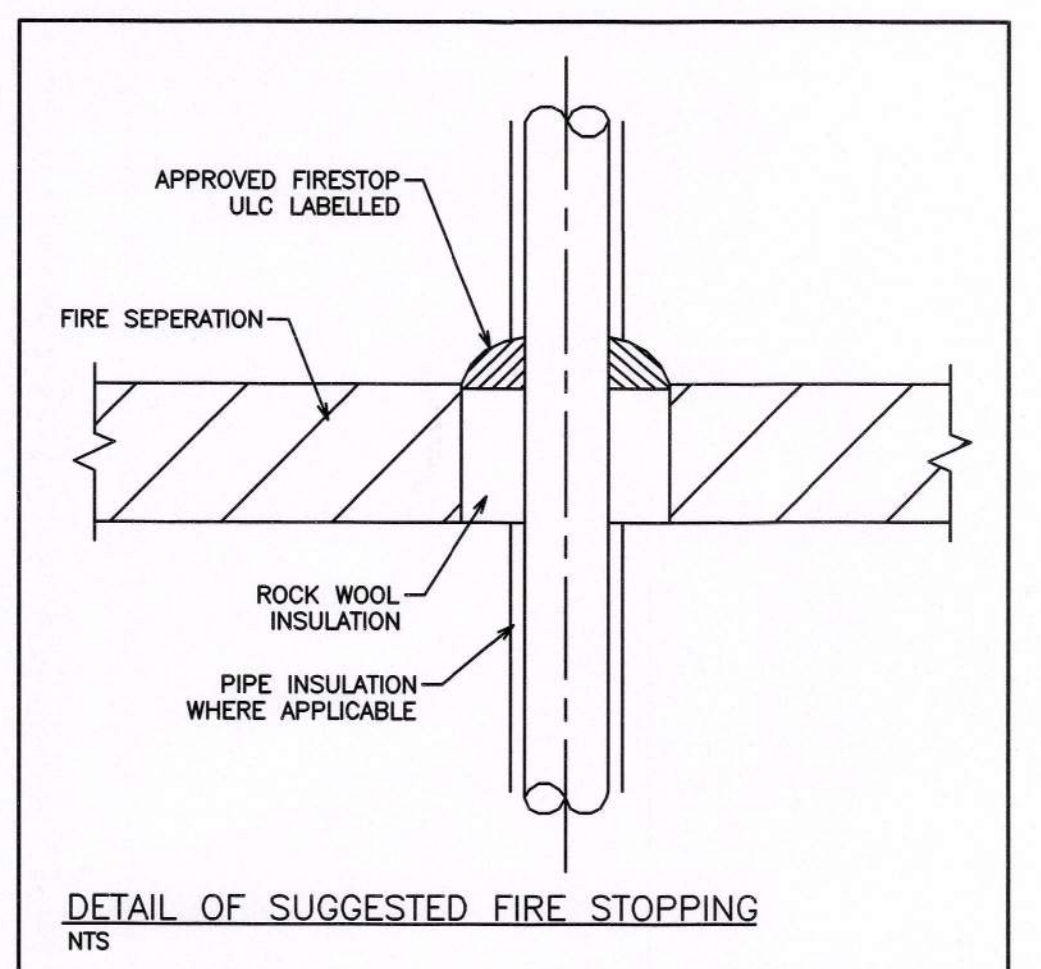

**NOTE:**  
TENDERING OF THESE DOCUMENTS IS DONE UNDER THE MUTUAL UNDERSTANDING THAT ALL CONTRACTORS ARE EXPERIENCED AND LICENSED IN THE WORKS BEING PROVIDED AND THAT ALL COMPONENTS OF A FULLY FUNCTIONING SYSTEM WILL BE INCLUDED WHETHER SHOWN OR NOT SHOWN BUT IMPLIED FOR A COMPLETE SYSTEM.

**NOTE:**  
1. SPRINKLER HEAD LAYOUT SHOWN FOR SCHEMATIC PURPOSES ONLY. THE SPRINKLER CONTRACTOR IS REQUIRED TO DESIGN AND INSTALL A COMPLETE SPRINKLER SYSTEM IN CONFORMANCE WITH NFPA 13-2012 UNDER BASE CONTRACT.  
2. DESIGN DRAWINGS TO INCLUDE ALL PIPING COMPLETE WITH SIZES, VALVES, ASSOCIATED COMPONENTS AND HYDRAULIC CALCULATIONS.

**NOTE:**  
1. DESIGN AND INSTALLATION OF SPRINKLER SYSTEM SHALL BE IN CONFORMANCE WITH REQUIREMENTS OF NFPA 13-2013 EDITION, AND OBC-2012 EDITION.  
2. DESIGN AND INSTALLATION OF BUILDING STANDPIPE SYSTEM SHALL BE IN CONFORMANCE WITH REQUIREMENTS OF NFPA 14-2010 EDITION AND OBC 2012 EDITION INCLUDING LATEST AMENDMENTS.  
3. PROVIDE SPRINKLER AND STAND PIPE SHOP DRAWINGS AND HYDRAULIC CALCULATIONS FOR OUR REVIEW PRIOR TO INSTALLATION OF PIPING FOR THESE SYSTEMS.

**BUILDING PERMIT # 201602195 CITY OF OSHTAWA**

**CORPORATION OF THE CITY OF OSHTAWA TRUE COPY OF PERMIT PLANS APR 03 2020 PER CHIEF BUILDING OFFICIAL**

NO.	REVISION	DATE	BY	APPROVED
5	ISSUED FOR PERMIT	DEC 20	G.O.	G.V.W.O.
4	ISSUED FOR PRICING	DEC 13	G.O.	G.V.W.O.
3	ISSUED FOR PRICING AND ARCH. COORD.	OCT 28	G.O.	G.V.W.O.
2	ISSUED FOR COORDINATION	SEP 29	G.O.	G.V.W.O.
1	ISSUED FOR COORDINATION	SEP 16	G.O.	G.V.W.O.

**496 TAUNTON ROAD EAST, OSHTAWA, ON PETER HOOGER**  
**MECHANICAL SPRINKLER BASEMENT LAYOUT**

**D.G. Bidle & Associates Limited**  
 consulting engineers and planners  
 96 KING STREET EAST - OSHTAWA, ON L1H 1B6  
 PHONE (905) 576-8500 • FAX (905) 576-9730  
 INFO@DGBIDDLE.COM

**PROJECT NO. 115147**  
**DRAWING NO. M3.1**  
 SCALE: 3/16" = 1'  
 DRAWN BY: B.C.A.  
 DESIGN BY: B.C.A./G.V.W.O.  
 CHECKED BY: G.V.W.O.  
 DATE: DECEMBER 2016  
 CAD FILE: 115147.M  
 PLOT DATE: 12/20/16  
 SUBMISSION: PERMIT

**SPRINKLER LEGEND**

— VET — VET —	SPRINKLER LINE (WET)
⊙	SEMI-RECESSED PENDENT SPRINKLER HEAD C/W ESCUTCHEON
⊗	UPRIGHT SPRINKLER HEAD IN UNFINISHED EXPOSED PENDENT IN DRYWALL CEILING
▲	SIDEWALL SPRINKLER HEAD

**NOT TO SCALE**



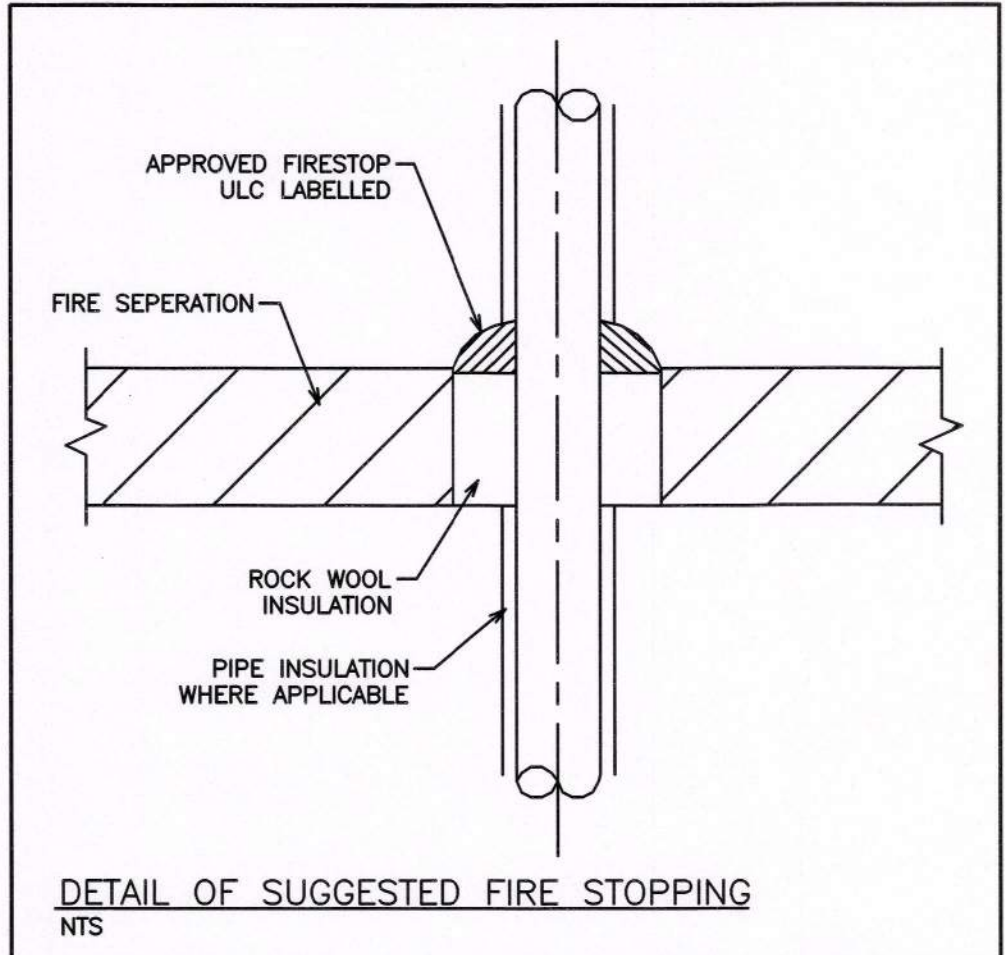
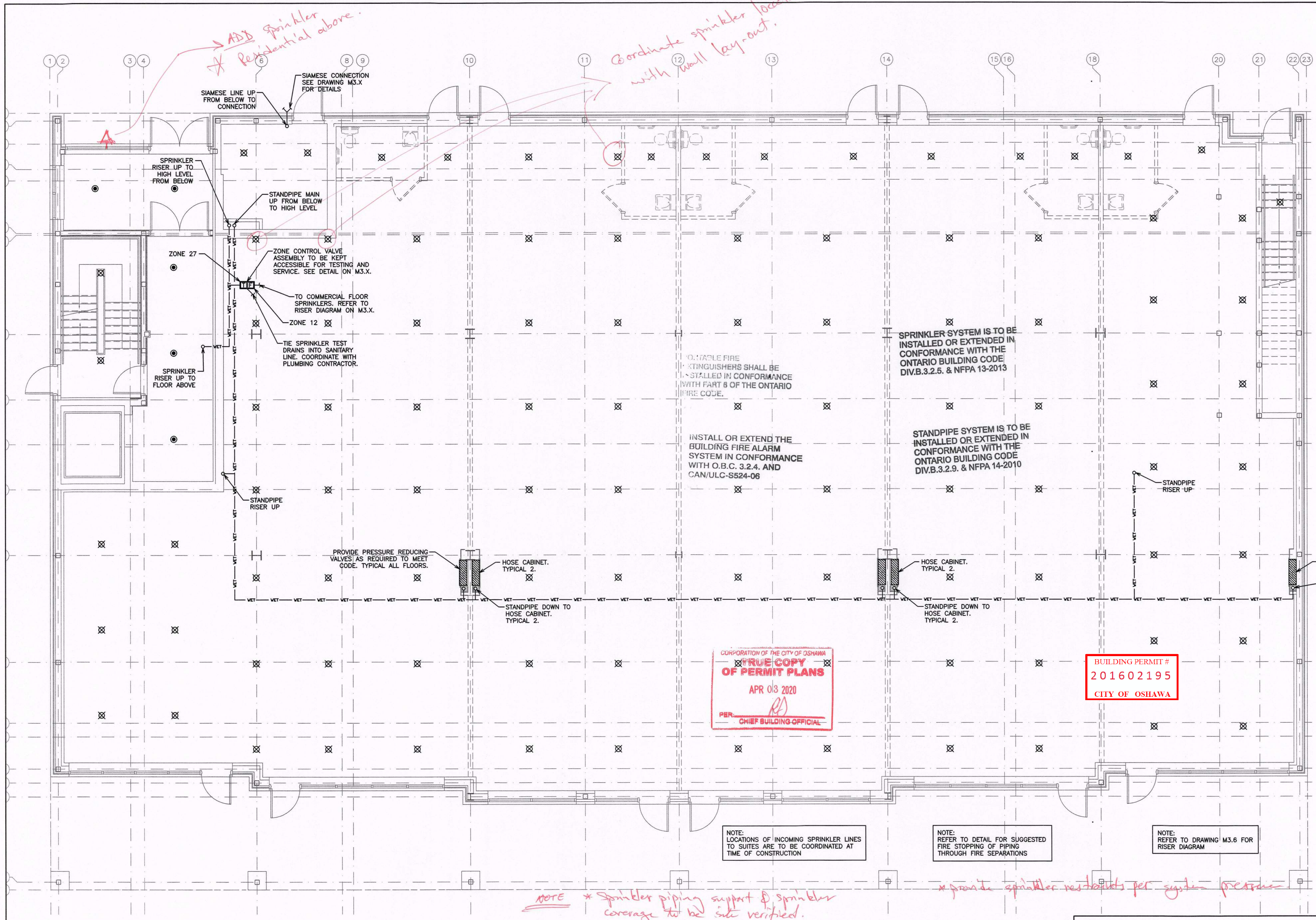

NOTE: TENDERING OF THESE DOCUMENTS IS DONE UNDER THE MUTUAL UNDERSTANDING THAT ALL CONTRACTORS ARE EXPERIENCED AND LICENSED IN THE WORKS BEING PROVIDED AND THAT ALL COMPONENTS OF A FULLY FUNCTIONING SYSTEM WILL BE INCLUDED WHETHER SHOWN OR NOT SHOWN BUT IMPLIED FOR A COMPLETE SYSTEM.

NOTE: 1. SPRINKLER HEAD LAYOUT SHOWN FOR SCHEMATIC PURPOSES ONLY. THE SPRINKLER CONTRACTOR IS REQUIRED TO DESIGN AND INSTALL A COMPLETE SPRINKLER SYSTEM IN CONFORMANCE WITH NFPA 13-2012 UNDER BASE CONTRACT. 2. DESIGN DRAWINGS TO INCLUDE ALL PIPING COMPLETE WITH SIZES, VALVES, ASSOCIATED COMPONENTS AND HYDRAULIC CALCULATIONS.

NOTE: 1. DESIGN AND INSTALLATION OF SPRINKLER SYSTEM SHALL BE IN CONFORMANCE WITH REQUIREMENTS OF NFPA 13-2013 EDITION, AND OBC-2012 EDITION. 2. DESIGN AND INSTALLATION OF BUILDING STANDPIPE SYSTEM SHALL BE IN CONFORMANCE WITH REQUIREMENTS OF NFPA 14-2010 EDITION AND OBC 2012 EDITION INCLUDING LATEST AMENDMENTS. 3. PROVIDE SPRINKLER AND STAND PIPE SHOP DRAWINGS AND HYDRAULIC CALCULATIONS FOR OUR REVIEW PRIOR TO INSTALLATION OF PIPING FOR THESE SYSTEMS.

CORPORATION OF THE CITY OF OSHAWA  
TRUE COPY OF PERMIT PLANS  
APR 03 2020  
PER: CHIEF BUILDING OFFICIAL

BUILDING PERMIT # 201602195  
CITY OF OSHAWA

5	ISSUED FOR PERMIT	DEC 20	G.O.	G.V.W.O.
4	ISSUED FOR PRICING	DEC 13	G.O.	G.V.W.O.
3	ISSUED FOR PRICING AND ARCH. COORD.	OCT 28	G.O.	G.V.W.O.
2	ISSUED FOR COORDINATION	SEP 29	G.O.	G.V.W.O.
1	ISSUED FOR COORDINATION	SEP 16	G.O.	G.V.W.O.
NO.	REVISION	DATE	BY	APPROVED

496 TAUNTON ROAD EAST, OSHAWA, ON  
PETER HOOGER

MECHANICAL SPRINKLER  
GROUND FLOOR LAYOUT

**D.G. Biddle & Associates Limited**  
consulting engineers and planners

96 KING STREET EAST • OSHAWA, ON L1H 1B6  
PHONE (905)576-8500 • FAX (905)576-9730  
INFO@DGBIDDLE.COM

SCALE: 3/16" = 1'

PROJECT NO. 115147

DRAWN BY: B.C.A. DRAWING NO. M3.2

DESIGN BY: B.C.A./G.V.W.O.

CHECKED BY: G.V.W.O. CAD FILE: 115147 W

DATE: DECEMBER 2016 PLOT DATE: 12/20/16 SUBMISSION: PERMIT

SPRINKLER LEGEND

— VET — VET —	SPRINKLER LINE (WET)
⊙	SEMI-RECESSED PENDENT SPRINKLER HEAD C/W ESCUTCHEON
⊗	UPRIGHT SPRINKLER HEAD IN UNFINISHED EXPOSED PENDENT IN DRYWALL CEILING
▲	SIDEWALL SPRINKLER HEAD

NOTE: ENTIRE BUILDING SHALL BE PROTECTED BY WITH SPRINKLER AND STANDPIPE SYSTEM.

NOTE: COORDINATE SHARED SPACES WITH GAS PIPING, HVAC DUCTWORK AND PLUMBING PIPING.

NOTE: TYPICAL BULKHEADS DETAILS ARE FOR ILLUSTRATION ONLY. FINAL SITE COORDINATION BETWEEN ALL TRADES WILL DETERMINE ACTUAL ROUTING.

NOTE: SPRINKLER SYSTEM IS TO BE INSTALLED OR EXTENDED IN CONFORMANCE WITH THE ONTARIO BUILDING CODE DIVISION B 3.2.5. AND NFPA 13-2007.

NOTE: NO EXTRA TO BE PROVIDED FOR ADDITIONAL SPRINKLER HEAD REQUIREMENTS. SPRINKLER HEADS SHOWN FOR SCHEMATIC PURPOSES ONLY. THE SPRINKLER CONTRACTOR IS REQUIRED TO DESIGN AND INSTALL A COMPLETE SPRINKLER SYSTEM.

NOTE: LOCATIONS OF INCOMING SPRINKLER LINES TO SUITES ARE TO BE COORDINATED AT TIME OF CONSTRUCTION

NOTE: REFER TO DETAIL FOR SUGGESTED FIRE STOPPING OF PIPING THROUGH FIRE SEPARATIONS

NOTE: REFER TO DRAWING M3.6 FOR RISER DIAGRAM

**NOT TO SCALE**



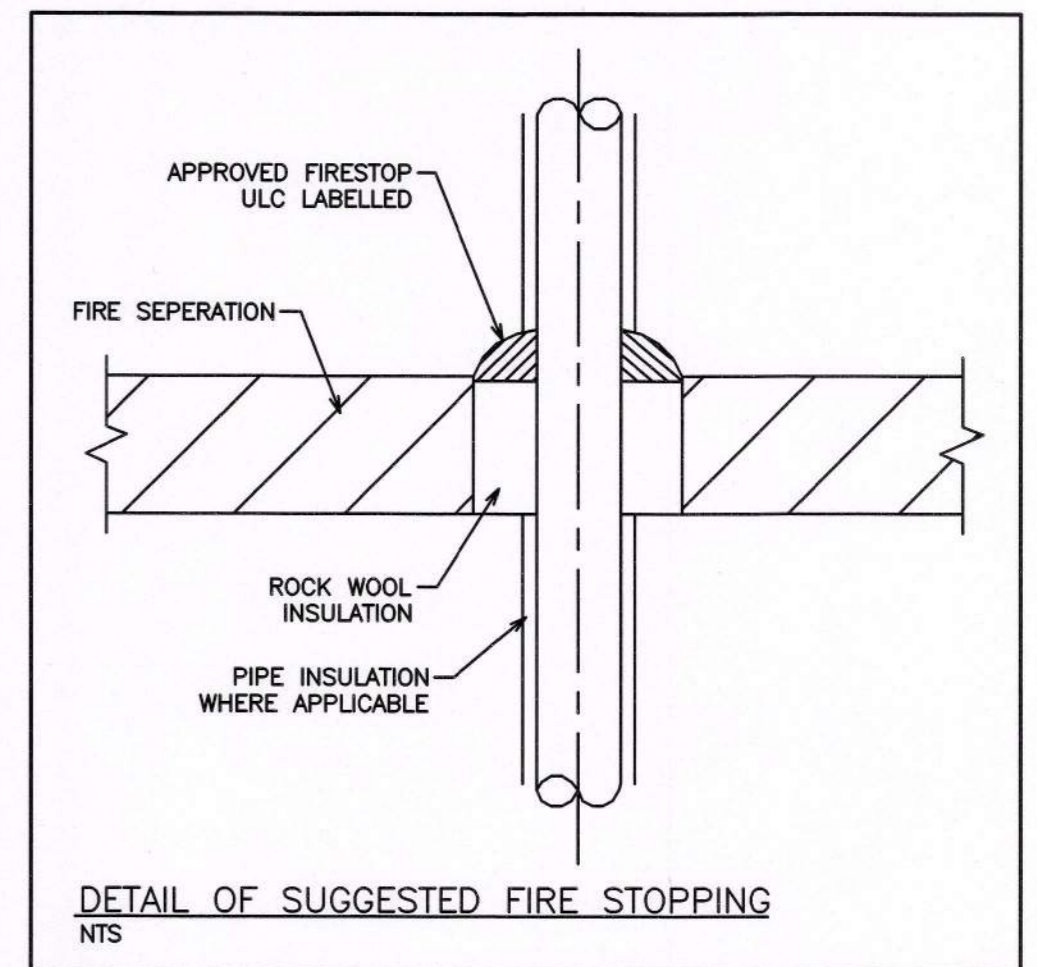
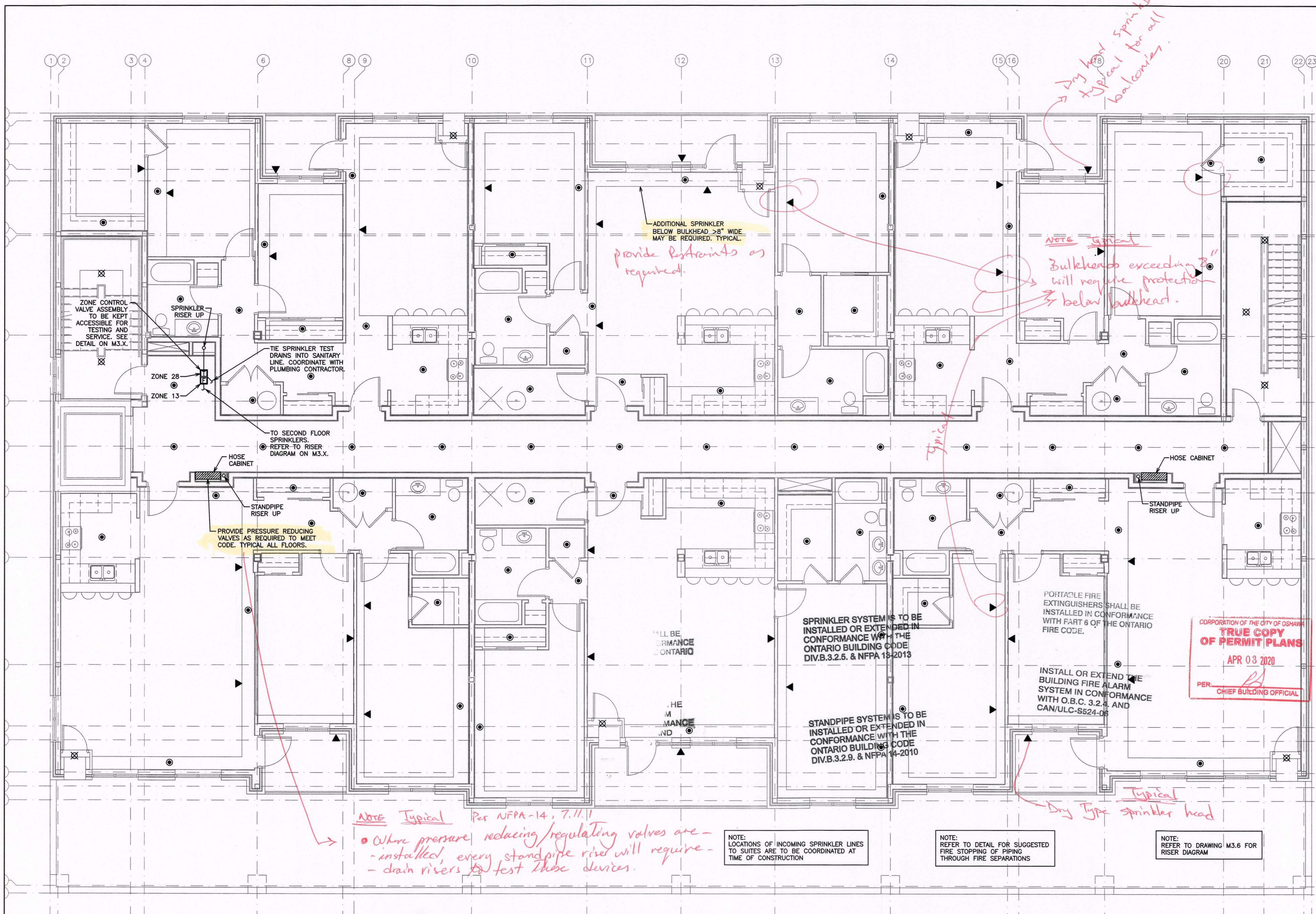

NOTE:  
TENDERING OF THESE DOCUMENTS IS DONE UNDER THE MUTUAL UNDERSTANDING THAT ALL CONTRACTORS ARE EXPERIENCED AND LICENSED IN THE WORKS BEING PROVIDED AND THAT ALL COMPONENTS OF A FULLY FUNCTIONING SYSTEM WILL BE INCLUDED WHETHER SHOWN OR NOT SHOWN BUT IMPLIED FOR A COMPLETE SYSTEM.

NOTE:  
1. SPRINKLER HEAD LAYOUT SHOWN FOR SCHEMATIC PURPOSES ONLY. THE SPRINKLER CONTRACTOR IS REQUIRED TO DESIGN AND INSTALL A COMPLETE SPRINKLER SYSTEM IN CONFORMANCE WITH NFPA 13-2012 UNDER BASE CONTRACT.  
2. DESIGN DRAWINGS TO INCLUDE ALL PIPING COMPLETE WITH SIZES, VALVES, ASSOCIATED COMPONENTS AND HYDRAULIC CALCULATIONS.

BUILDING PERMIT #  
**201602195**  
CITY OF OSHAWA

NOTE:  
1. DESIGN AND INSTALLATION OF SPRINKLER SYSTEM SHALL BE IN CONFORMANCE WITH REQUIREMENTS OF NFPA 13-2013 EDITION, AND OBC-2012 EDITION.  
2. DESIGN AND INSTALLATION OF BUILDING STANDPIPE SYSTEM SHALL BE IN CONFORMANCE WITH REQUIREMENTS OF NFPA 14-2010 EDITION AND OBC 2012 EDITION INCLUDING LATEST AMENDMENTS.  
3. PROVIDE SPRINKLER AND STAND PIPE SHOP DRAWINGS AND HYDRAULIC CALCULATIONS FOR OUR REVIEW PRIOR TO INSTALLATION OF PIPING FOR THESE SYSTEMS.

CORPORATION OF THE CITY OF OSHAWA  
**TRUE COPY OF PERMIT PLANS**  
APR 03 2020  
PER: [Signature]  
CHIEF BUILDING OFFICIAL

5	ISSUED FOR PERMIT	DEC 20	G.O.	G.V.W.O.
4	ISSUED FOR PRICING	DEC 13	G.O.	G.V.W.O.
3	ISSUED FOR PRICING AND ARCH. COORD.	OCT 28	G.O.	G.V.W.O.
2	ISSUED FOR COORDINATION	SEP 29	G.O.	G.V.W.O.
1	ISSUED FOR COORDINATION	SEP 16	G.O.	G.V.W.O.
NO.	REVISION	DATE	BY	APPROVED

496 TAUNTON ROAD EAST, OSHAWA, ON  
PETER HOOGER  
**MECHANICAL SPRINKLER SECOND FLOOR LAYOUT**

**D.G. Biddle & Associates Limited**  
consulting engineers and planners  
98 KING STREET EAST • OSHAWA, ON L1H 1B6  
PHONE (905) 576-8500 • FAX (905) 576-9730  
INFO@DGBIDDLE.COM

SCALE: 3/16" = 1'  
PROJECT NO. 115147  
DRAWN BY: B.C.A.  
DESIGN BY: B.C.A./G.V.W.O.  
CHECKED BY: G.V.W.O.  
DATE: DECEMBER 2016  
DRAWING NO. M3.3  
CAD FILE: 115147.M  
PLOT DATE: 12/20/16  
SUBMISSION: PERMIT

**NOT TO SCALE**

NOTE:  
ENTIRE BUILDING SHALL BE PROTECTED BY WITH SPRINKLER AND STANDPIPE SYSTEM.

NOTE:  
COORDINATE SHARED SPACES WITH GAS PIPING, HVAC DUCTWORK AND PLUMBING PIPING.

NOTE:  
TYPICAL BULKHEADS DETAILS ARE FOR ILLUSTRATION ONLY. FINAL SITE COORDINATION BETWEEN ALL TRADES WILL DETERMINE ACTUAL ROUTING.

NOTE:  
SPRINKLER SYSTEM IS TO BE INSTALLED OR EXTENDED IN CONFORMANCE WITH THE ONTARIO BUILDING CODE DIVISION B 3.2.5, AND NFPA 13-2007.

NOTE:  
NO EXTRA TO BE PROVIDED FOR ADDITIONAL SPRINKLER HEAD REQUIREMENTS. SPRINKLER HEADS SHOWN FOR SCHEMATIC PURPOSES ONLY. THE SPRINKLER CONTRACTOR IS REQUIRED TO DESIGN AND INSTALL A COMPLETE SPRINKLER SYSTEM.

NOTE:  
LOCATIONS OF INCOMING SPRINKLER LINES TO SUITES ARE TO BE COORDINATED AT TIME OF CONSTRUCTION

NOTE:  
REFER TO DETAIL FOR SUGGESTED FIRE STOPPING OF PIPING THROUGH FIRE SEPARATIONS

NOTE:  
REFER TO DRAWING M3.6 FOR RISER DIAGRAM

SPRINKLER LEGEND

— WET — WET —	SPRINKLER LINE (WET)
●	SEMI-RECESSED PENDENT SPRINKLER HEAD C/W ESCUTCHEON
⊗	UPRIGHT SPRINKLER HEAD IN UNFINISHED EXPOSED PENDENT IN DRYWALL CEILING
▲	SIDEWALL SPRINKLER HEAD



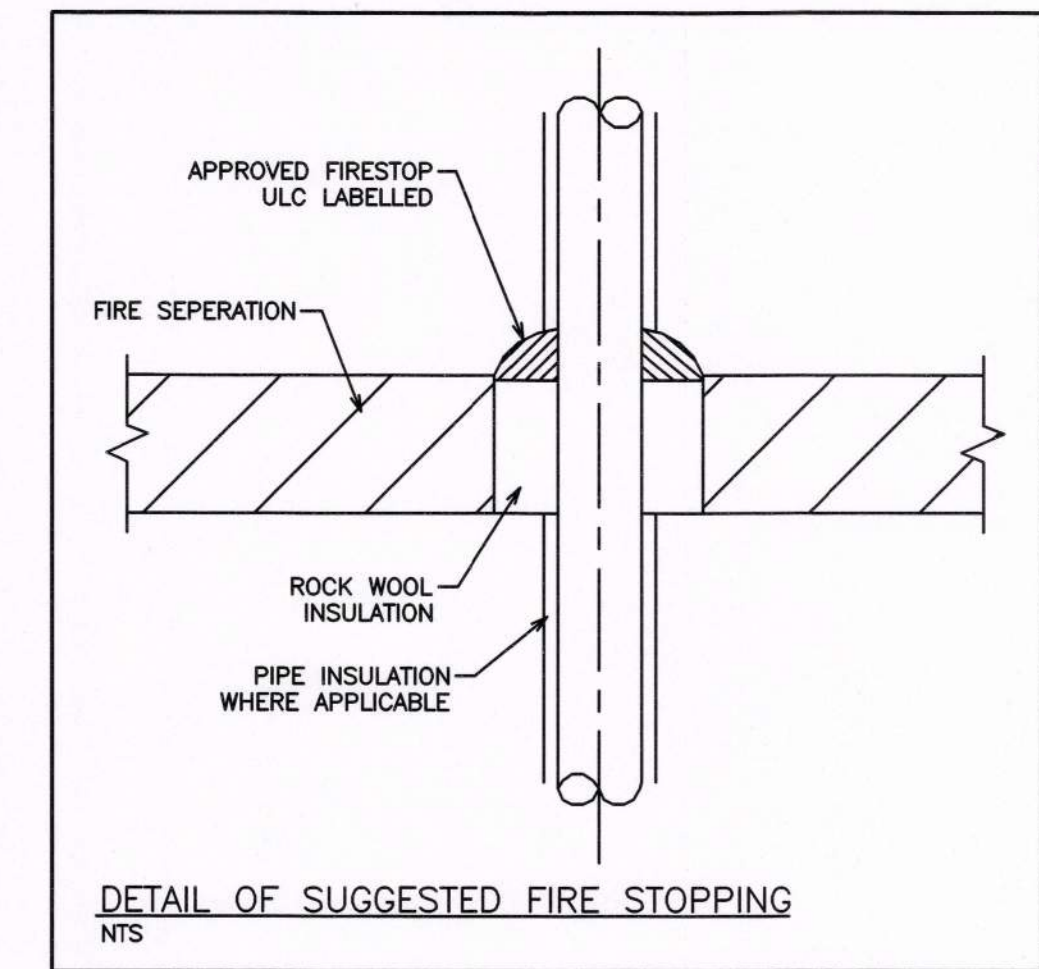
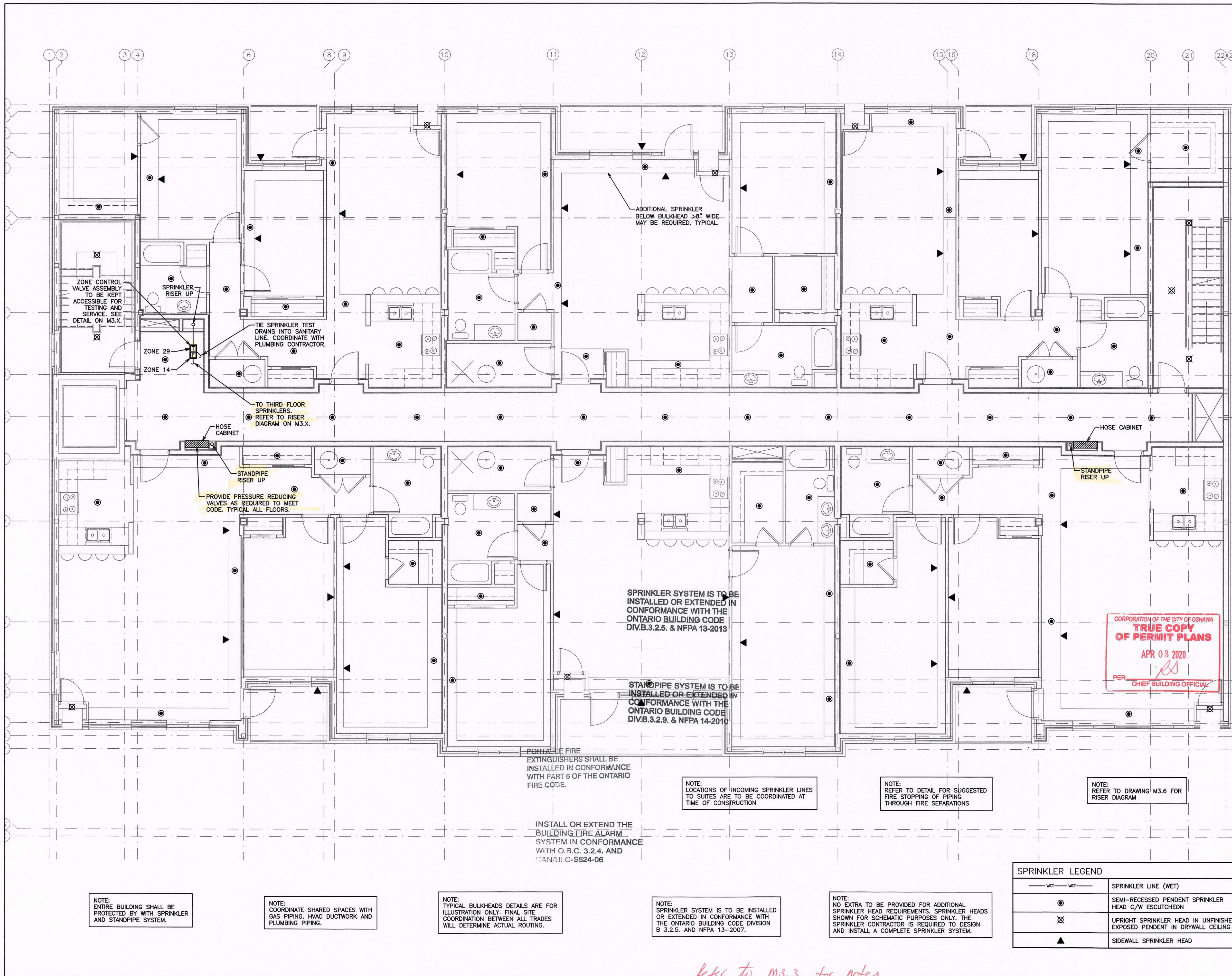

NOTE:  
TENDERING OF THESE DOCUMENTS IS DONE UNDER THE MUTUAL UNDERSTANDING THAT ALL CONTRACTORS ARE EXPERIENCED AND LICENSED IN THE WORKS BEING PROVIDED AND THAT ALL COMPONENTS OF A FULLY FUNCTIONING SYSTEM WILL BE INCLUDED WHETHER SHOWN OR NOT SHOWN BUT IMPLIED FOR A COMPLETE SYSTEM.

NOTE:  
1. SPRINKLER HEAD LAYOUT SHOWN FOR SCHEMATIC PURPOSES ONLY. THE SPRINKLER CONTRACTOR IS REQUIRED TO DESIGN AND INSTALL A COMPLETE SPRINKLER SYSTEM IN CONFORMANCE WITH NFPA 13-2012 UNDER BASE CONTRACT.  
2. DESIGN DRAWINGS TO INCLUDE ALL PIPING COMPLETE WITH SIZES, VALVES, ASSOCIATED COMPONENTS AND HYDRAULIC CALCULATIONS.

**BUILDING PERMIT #**  
**201602195**  
**CITY OF OSHAWA**

NOTE:  
1. DESIGN AND INSTALLATION OF SPRINKLER SYSTEM SHALL BE IN CONFORMANCE WITH REQUIREMENTS OF NFPA 13-2013 EDITION, AND OBC-2012 EDITION.  
2. DESIGN AND INSTALLATION OF BUILDING STANDPIPE SYSTEM SHALL BE IN CONFORMANCE WITH REQUIREMENTS OF NFPA 14-2010 EDITION AND OBC 2012 EDITION INCLUDING LATEST AMENDMENTS.  
3. PROVIDE SPRINKLER AND STAND PIPE SHOP DRAWINGS AND HYDRAULIC CALCULATIONS FOR OUR REVIEW PRIOR TO INSTALLATION OF PIPING FOR THESE SYSTEMS.

CORPORATION OF THE CITY OF OSHAWA  
**TRUE COPY OF PERMIT PLANS**  
APR 03 2020  
PER: [Signature]  
CHIEF BUILDING OFFICIAL

SPRINKLER SYSTEM IS TO BE INSTALLED OR EXTENDED IN CONFORMANCE WITH THE ONTARIO BUILDING CODE DIV.B.3.2.6. & NFPA 13-2012

STANDPIPE SYSTEM IS TO BE INSTALLED OR EXTENDED IN CONFORMANCE WITH THE ONTARIO BUILDING CODE DIV.B.3.2.9. & NFPA 14-2010

PORTABLE FIRE EXTINGUISHERS SHALL BE INSTALLED IN CONFORMANCE WITH PART 6 OF THE ONTARIO FIRE CODE.

NOTE:  
LOCATIONS OF INCOMING SPRINKLER LINES TO SUITES ARE TO BE COORDINATED AT TIME OF CONSTRUCTION

NOTE:  
REFER TO DETAIL FOR SUGGESTED FIRE STOPPING OF PIPING THROUGH FIRE SEPARATIONS

NOTE:  
REFER TO DRAWING M3.6 FOR RISER DIAGRAM

INSTALL OR EXTEND THE BUILDING FIRE ALARM SYSTEM IN CONFORMANCE WITH O.B.C. 3.2.4. AND CAN/ULC-S524-06

NOTE:  
ENTIRE BUILDING SHALL BE PROTECTED BY WITH SPRINKLER AND STANDPIPE SYSTEM.

NOTE:  
COORDINATE SHARED SPACES WITH GAS PIPING, HVAC DUCTWORK AND PLUMBING PIPING.

NOTE:  
TYPICAL BULKHEADS DETAILS ARE FOR ILLUSTRATION ONLY. FINAL SITE COORDINATION BETWEEN ALL TRADES WILL DETERMINE ACTUAL ROUTING.

NOTE:  
SPRINKLER SYSTEM IS TO BE INSTALLED OR EXTENDED IN CONFORMANCE WITH THE ONTARIO BUILDING CODE DIVISION B 3.2.5. AND NFPA 13-2007.

NOTE:  
NO EXTRA TO BE PROVIDED FOR ADDITIONAL SPRINKLER HEAD REQUIREMENTS. SPRINKLER HEADS SHOWN FOR SCHEMATIC PURPOSES ONLY. THE SPRINKLER CONTRACTOR IS REQUIRED TO DESIGN AND INSTALL A COMPLETE SPRINKLER SYSTEM.

*Refer to M3.3 for notes*

SPRINKLER LEGEND

— VET — VET —	SPRINKLER LINE (WET)
⊙	SEMI-RECESSED PENDENT SPRINKLER HEAD C/W ESCUTCHEON
⊗	UPRIGHT SPRINKLER HEAD IN UNFINISHED EXPOSED PENDENT IN DRYWALL CEILING
▲	SIDEWALL SPRINKLER HEAD

NO.	REVISION	DATE	BY	APPROVED
5	ISSUED FOR PERMIT	DEC 20	G.O.	G.V.W.O.
4	ISSUED FOR PRICING	DEC 13	G.O.	G.V.W.O.
3	ISSUED FOR PRICING AND ARCH. COORD.	OCT 28	G.O.	G.V.W.O.
2	ISSUED FOR COORDINATION	SEP 29	G.O.	G.V.W.O.
1	ISSUED FOR COORDINATION	SEP 16	G.O.	G.V.W.O.

496 TAUNTON ROAD EAST, OSHAWA, ON  
PETER HOOGER  
**MECHANICAL SPRINKLER THIRD FLOOR LAYOUT**

**D.G. Bidde & Associates Limited**  
consulting engineers and planners  
96 KING STREET EAST • OSHAWA, ON L1H 1B6  
PHONE (905)576-8500 FAX (905)576-9730  
INFO@DGBIDDLE.COM

SCALE:	3/16" = 1'	PROJECT NO.	115147
DRAWN BY:	B.C.A	DRAWING NO.	M3.4
DESIGN BY:	B.C.A/G.V.W.O.	CAD FILE:	115147.M
CHECKED BY:	G.V.W.O.	PLOT DATE:	12/20/18
DATE:	DECEMBER 2016	SUBMISSION:	PERMIT

**NOT TO SCALE**



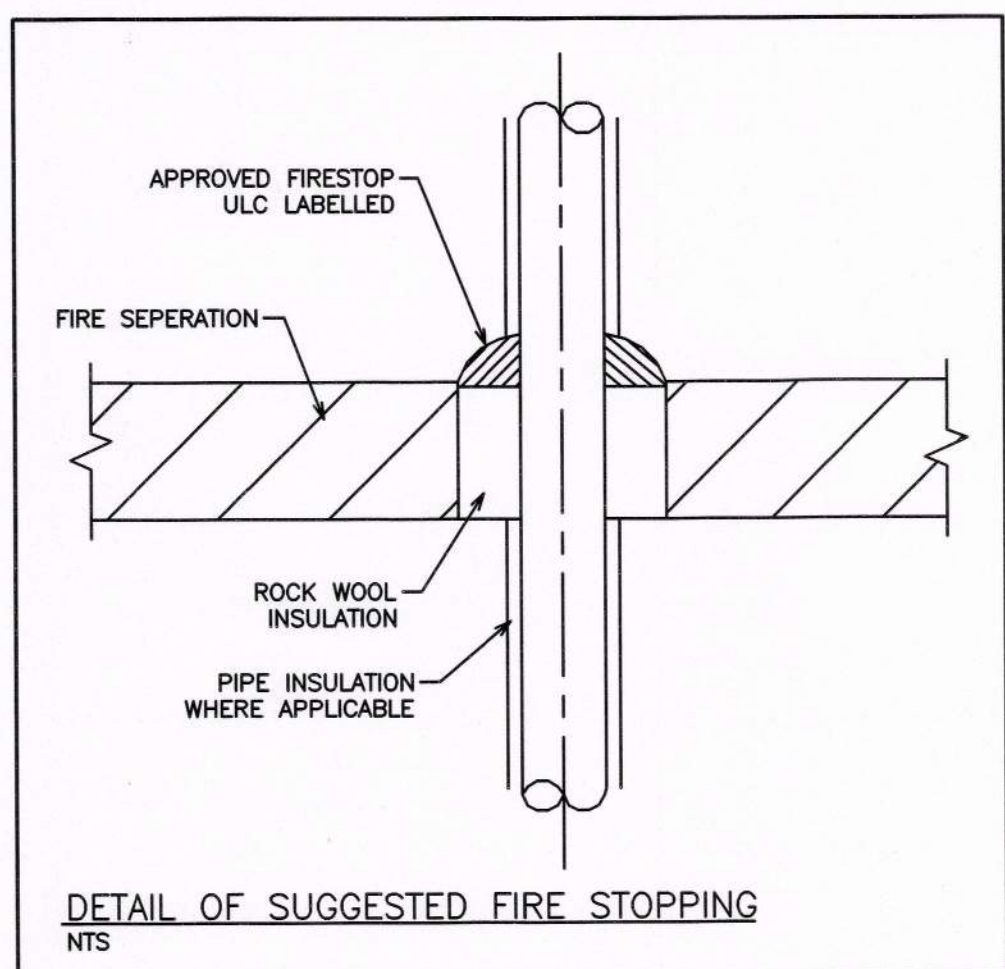
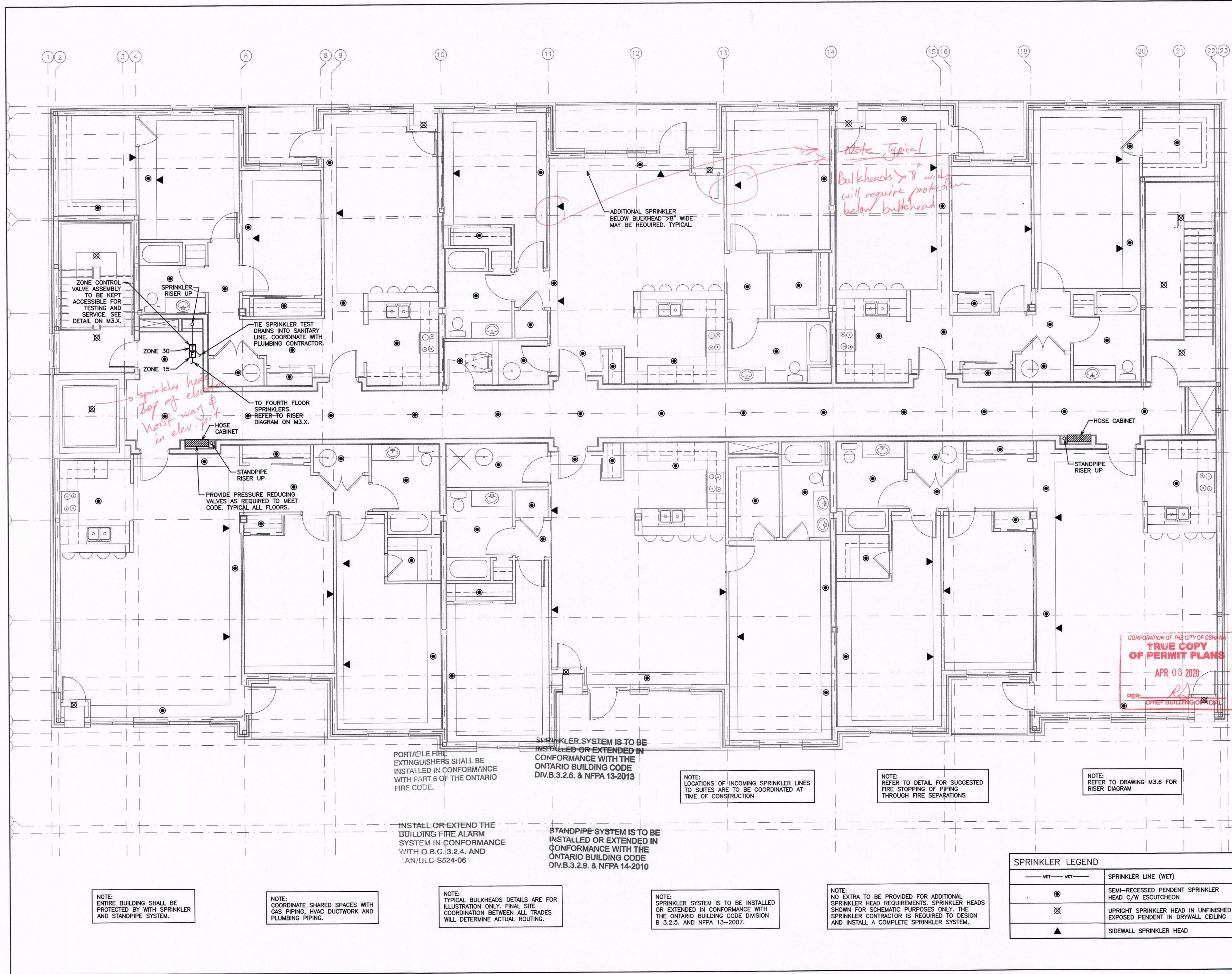

NOTE: TENDERING OF THESE DOCUMENTS IS DONE UNDER THE MUTUAL UNDERSTANDING THAT ALL CONTRACTORS ARE EXPERIENCED AND LICENSED IN THE WORKS BEING PROVIDED AND THAT ALL COMPONENTS OF A FULLY FUNCTIONING SYSTEM WILL BE INCLUDED WHETHER SHOWN OR NOT SHOWN BUT IMPLIED FOR A COMPLETE SYSTEM.

NOTE:  
 1. SPRINKLER HEAD LAYOUT SHOWN FOR SCHEMATIC PURPOSES ONLY. THE SPRINKLER CONTRACTOR IS REQUIRED TO DESIGN AND INSTALL A COMPLETE SPRINKLER SYSTEM IN CONFORMANCE WITH NFPA 13-2012 UNDER BASE CONTRACT.  
 2. DESIGN DRAWINGS TO INCLUDE ALL PIPING COMPLETE WITH SIZES, VALVES, ASSOCIATED COMPONENTS AND HYDRAULIC CALCULATIONS.

**BUILDING PERMIT #**  
**201602195**  
**CITY OF OSHAWA**

NOTE:  
 1. DESIGN AND INSTALLATION OF SPRINKLER SYSTEM SHALL BE IN CONFORMANCE WITH REQUIREMENTS OF NFPA 13-2013 EDITION, AND OBC-2012 EDITION.  
 2. DESIGN AND INSTALLATION OF BUILDING STANDPIPE SYSTEM SHALL BE IN CONFORMANCE WITH REQUIREMENTS OF NFPA 14-2010 EDITION AND OBC 2012 EDITION INCLUDING LATEST AMENDMENTS.  
 3. PROVIDE SPRINKLER AND STAND PIPE SHOP DRAWINGS AND HYDRAULIC CALCULATIONS FOR OUR REVIEW PRIOR TO INSTALLATION OF PIPING FOR THESE SYSTEMS.

**CORPORATION OF THE CITY OF OSHAWA**  
**TRUE COPY**  
**OF PERMIT PLANS**  
**APR 03 2020**  
 PER: [Signature]  
 CHIEF BUILDING OFFICIAL

NO.	REVISION	DATE	BY	APPROVED
5	ISSUED FOR PERMIT	DEC 20	G.O.	G.V.W.O.
4	ISSUED FOR PRICING	DEC 13	G.O.	G.V.W.O.
3	ISSUED FOR PRICING AND ARCH. COORD.	OCT 28	G.O.	G.V.W.O.
2	ISSUED FOR COORDINATION	SEP 29	G.O.	G.V.W.O.
1	ISSUED FOR COORDINATION	SEP 16	G.O.	G.V.W.O.

496 TAUNTON ROAD EAST, OSHAWA, ON  
 PETER HOOPER  
**MECHANICAL SPRINKLER**  
**FOURTH FLOOR LAYOUT**

**D.G. Biddle & Associates Limited**  
 consulting engineers and planners  
 96 KING STREET EAST • OSHAWA, ON L1H 1B6  
 PHONE (905) 576-8500 • FAX (905) 576-9730  
 INFO@DGBIDDLE.COM

PROJECT NO. 115147  
 SCALE: 3/16" = 1'  
 DRAWN BY: B.C.A.  
 DESIGN BY: B.C.A./G.V.W.O.  
 CHECKED BY: G.V.W.O.  
 DATE: DECEMBER 2016

PROFESSIONAL ENGINEER  
 G.V.W. OSBORNE  
 100136545  
 Dec 20/16  
 PROVINCE OF ONTARIO

CAD FILE: 115147 M  
 PLOT DATE: 12/20/16  
 SUBMISSION: PERMIT

**SPRINKLER LEGEND**

— WET — WET —	SPRINKLER LINE (WET)
●	SEMI-RECESSED PENDENT SPRINKLER HEAD C/W ESCUTCHEON
⊗	UPRIGHT SPRINKLER HEAD IN UNFINISHED EXPOSED PENDENT IN DRYWALL CEILING
▲	SIDEWALL SPRINKLER HEAD

NOTE: ENTIRE BUILDING SHALL BE PROTECTED BY WITH SPRINKLER AND STANDPIPE SYSTEM.

NOTE: COORDINATE SHARED SPACES WITH GAS PIPING, HVAC DUCTWORK AND PLUMBING PIPING.

NOTE: TYPICAL BULKHEADS DETAILS ARE FOR ILLUSTRATION ONLY. FINAL SITE COORDINATION BETWEEN ALL TRADES WILL DETERMINE ACTUAL ROUTING.

NOTE: SPRINKLER SYSTEM IS TO BE INSTALLED OR EXTENDED IN CONFORMANCE WITH THE ONTARIO BUILDING CODE DIVISION B 3.2.5. AND NFPA 13-2007.

NOTE: NO EXTRA TO BE PROVIDED FOR ADDITIONAL SPRINKLER HEAD REQUIREMENTS. SPRINKLER HEADS SHOWN FOR SCHEMATIC PURPOSES ONLY. THE SPRINKLER CONTRACTOR IS REQUIRED TO DESIGN AND INSTALL A COMPLETE SPRINKLER SYSTEM.

PORTABLE FIRE EXTINGUISHERS SHALL BE INSTALLED IN CONFORMANCE WITH PART 6 OF THE ONTARIO FIRE CODE.

SPRINKLER SYSTEM IS TO BE INSTALLED OR EXTENDED IN CONFORMANCE WITH THE ONTARIO BUILDING CODE DIV.B.3.2.5. & NFPA 13-2013

NOTE: LOCATIONS OF INCOMING SPRINKLER LINES TO SUITES ARE TO BE COORDINATED AT TIME OF CONSTRUCTION

NOTE: REFER TO DETAIL FOR SUGGESTED FIRE STOPPING OF PIPING THROUGH FIRE SEPARATIONS

NOTE: REFER TO DRAWING M3.6 FOR RISER DIAGRAM

INSTALL OR EXTEND THE BUILDING FIRE ALARM SYSTEM IN CONFORMANCE WITH O.B.C.3.2.4. AND CAN/ULC-S524-06

STANDPIPE SYSTEM IS TO BE INSTALLED OR EXTENDED IN CONFORMANCE WITH THE ONTARIO BUILDING CODE DIV.B.3.2.9. & NFPA 14-2010

**NOT TO SCALE**



**GENERAL REQUIREMENTS FOR MECHANICAL WORK**

- SCOPE OF WORK
  - CONFORM TO THE APPLICABLE PROVISIONS OF THE GENERAL CONDITIONS OF THE CONTRACT.
  - THE GENERAL MECHANICAL SPECIFICATIONS SHALL APPLY TO AND BE PART OF EACH OF THE SECTIONS COVERING THE MECHANICAL TRADES WORK. COMPLY WITH THE REQUIREMENTS OF THE CURRENT EDITION OF THE O.B.C., ALL OTHER APPLICABLE CODES, REGULATIONS, BY-LAWS AND OFFICIAL STANDARDS ACCORDING TO THE REQUIREMENTS AND INTERPRETATIONS OF THE AUTHORITIES HAVING JURISDICTION. THESE CODES AND STANDARDS CONSTITUTE AN INTEGRAL PART OF THESE SPECIFICATIONS. IN CASE OF CONFLICT, THE CODES TAKE PRECEDENCE OVER THE CONTRACT DOCUMENTS.
- EXAMINATION OF SITE AND INFORMATION
  - EACH SUBCONTRACTOR, BEFORE PRICING, SHALL EXAMINE THE SITE, THE ARCHITECTURAL, STRUCTURAL, MECHANICAL, AND ELECTRICAL DRAWINGS AND THEY SHALL FAMILIARIZE THEMSELVES WITH THE BUILDING CONSTRUCTION AND FINISH IN ORDER THAT THEIR TENDER MAY INCLUDE EVERYTHING NECESSARY FOR THE PROPER COMPLETION OF THE WORK.
- RELATIONSHIP TO OTHER TRADES
  - THIS SUBCONTRACTOR SHALL CONFER WITH ALL OTHER CONTRACTORS INSTALLING EQUIPMENT, PIPING, OTHER WORK, FOUNDATIONS, ETC., WHICH MAY AFFECT THEIR INSTALLATION, AND THEY SHALL ARRANGE THEIR EQUIPMENT, PIPING, ETC., IN PROPER RELATION WITH OTHER APPARATUS, AND WITH THE BUILDING CONSTRUCTION. THIS SUBCONTRACTOR SHALL ALSO CONFIRM THE ELECTRICAL CHARACTERISTICS OF THE PROJECT AND ORDER EQUIPMENT ACCORDINGLY.
  - SPECIAL CARE SHALL BE TAKEN IN THE INSTALLATION OF ALL WORK, TO SEE THAT THEY ALL COME WITHIN THE LIMITS ESTABLISHED BY THE FINISH LINES OF ALL WALLS, FLOORS, CEILINGS, ETC.
  - THIS SUBCONTRACTOR SHALL NOTIFY THE CONTRACTOR AND OTHER SUBCONTRACTORS WHO ARE CONCERNED, OF ALL OPENINGS, FOUNDATION WORK, HANGERS, INSERTS, ANCHORS, OR OTHER PROVISIONS NECESSARY IN THEIR WORK FOR THE INSTALLATION OF THE SUBCONTRACTORS WORK, AND THEY SHALL FURNISH ALL INFORMATION AND NECESSARY MATERIALS IN AMPLE TIME SO THAT PROPER PROVISIONS CAN BE MADE FOR SAME, AND SHALL SUPPLY AND CORRECTLY PLACE ALL INSERTS, SLEEVES, ANCHORS, ETC.
  - FAILURE TO COMPLY WITH THESE REQUIREMENTS ON THE PART OF THIS SUBCONTRACTOR WILL RENDER THEM RESPONSIBLE FOR THE COST OF CUTTING OPENINGS, INSTALLING HANGERS AND OTHER PROVISIONS AT A LATER DATE, AND THE SUBSEQUENT PATCHING, ETC., THEREBY REQUIRED. NO CUTTING SHALL BE DONE WITHOUT PERMISSION. ALL SUCH WORK SHALL BE DONE BY TRADES-PERSONS SKILLED IN AND CERTIFIED FOR THIS PARTICULAR TRADE.
  - EACH SUBCONTRACTOR IS TO BE AN EXPERT IN THEIR TRADE.
- REQUIREMENTS OF INSPECTION DEPARTMENTS
  - ALL WORK SHALL BE INSTALLED IN ACCORDANCE WITH ALL LAWS AND REGULATIONS OF ALL AUTHORITIES HAVING JURISDICTION IN EACH CASE, PARTICULARLY ALL AFFECTED DEPARTMENTS OF THE MUNICIPALITY AND PROVINCE. ELECTRICAL EQUIPMENT SUPPLIED MUST CONFORM TO THE REGULATIONS OF CSA AND THE LOCAL UTILITY. ANYTHING NECESSARY TO MAKE THE WORK COMPLY WITH THESE REQUIREMENTS SHALL BE PROVIDED BY THIS SUBCONTRACTOR WITHOUT ADDITIONAL COST TO THE OWNERS IF IT REASONABLY COULD HAVE BEEN FORESEEN WHEN TENDERING.
  - EACH SUBCONTRACTOR SHALL PREPARE DRAWINGS IN ADDITION TO ENGINEER'S DRAWINGS AS MAY BE REQUIRED BY VARIOUS INSPECTION DEPARTMENTS HAVING JURISDICTION, AND OBTAIN THEIR APPROVAL BEFORE PROCEEDING WITH THE WORK.
  - AT THE EVENT THAT ANY DEPARTMENT DEVIATES FROM THE ENGINEER'S LAYOUT, THE SUBCONTRACTOR SHALL CONSULT ENGINEER BEFORE PROCEEDING WITH THE SAME. IT SHALL BE NOTED THAT ENGINEER'S DRAWINGS ARE GENERALLY ACCEPTABLE TO INSPECTION DEPARTMENTS AND MINOR SUPPLEMENTS NEED ONLY BE MADE BY SUBCONTRACTORS.
- CERTIFICATES, PERMITS, FEES
  - SUBCONTRACTORS SHALL GIVE ALL NECESSARY NOTICES, OBTAIN ALL REQUIRED PERMITS AND PAY ALL FEES INCLUDING PAYMENT FOR STREET CONNECTIONS TO STORM, SANITARY, WATER AND GAS IN ORDER THAT THE WORK HEREIN SPECIFIED MAY BE CARRIED OUT AND THEY SHALL FURNISH ANY CERTIFICATES NEEDED AS EVIDENCE THAT THE WORK INSTALLED CONFORMS WITH THE LAWS AND REGULATIONS OF THE MUNICIPALITY AND PROVINCE.
- GUARANTEE
  - THIS SUBCONTRACTOR SHALL GUARANTEE ALL MATERIAL AND WORKMANSHIP USED IN THE WORK TO BE IN STRICT ACCORDANCE WITH THE SPECIFICATIONS, OF BEST QUALITY AND TYPE OBTAINABLE TO GIVE FIRST-CLASS CONSTRUCTION AND PROPER EFFICIENT OPERATION, AND FREE FROM ANY DEFECTS. ANY SUCH DEFECTS WHICH MAY APPEAR IN ANY OF THE WORK WITHIN ONE YEAR AFTER WRITTEN ACCEPTANCE OF THEIR WORK, SHALL BE REPAIRED AND REPLACED BY THIS SUBCONTRACTOR WITHOUT ADDITIONAL EXPENSE TO THE OWNER, WHERE SUCH DEFECTS OCCUR. THIS SUBCONTRACTOR SHALL BE HELD RESPONSIBLE FOR ALL COSTS INCURRED IN MAKING THE DEFECTIVE WORK GOOD. THIS SHALL NOT OBSOLETE ANY LONGER WARRANTIES ON SPECIFIC ITEMS OF EQUIPMENT.
  - ALL INJURIES TO ADJACENT WORK, PARTICULARLY PLASTER, WOOD FINISHES OR OTHER MATERIALS, OR DAMAGE TO OTHER EQUIPMENT, CAUSED BY SUCH DEFECTS OF THIS SUBCONTRACTOR'S WORK OR BY SUBSEQUENT REPLACEMENT AND REPAIR, SHALL BE MADE GOOD AT THE EXPENSE OF THIS SUBCONTRACTOR. ALL REPAIR WORK SHALL BE DONE BY TRADES RESPONSIBLE FOR THE ORIGINAL WORK.
- DRAWINGS
  - THE DRAWINGS SHOW THE APPROXIMATE LOCATION FOR SPECIAL APPARATUS AND THE MATERIALS THROUGHOUT THE BUILDING. THE ARRANGEMENT SHOWN ON THE DRAWING IS MORE OR LESS DIAGRAMMATIC AND AS SUCH APPROXIMATE ONLY, AND MAY BE ALTERED, AS APPROVED BY THE ENGINEER, TO MEET REQUIREMENTS OF THE APPARATUS, ETC., AND OF THE BUILDING. EACH SUBCONTRACTOR SHALL BE HELD RESPONSIBLE FOR ALL MEASUREMENTS FOR THEIR WORK THROUGHOUT, AND THEY SHALL ARRANGE THEIR PIPING, WIRING AND APPARATUS TO CONFORM TO THE ARCHITECTURAL AND STRUCTURAL DETAILS IN A SATISFACTORY MANNER AND SHALL CO-OPERATE WITH OTHER CONTRACTORS TO ENSURE THAT WORK SHALL MEET ALL REQUIREMENTS OF DIVERSE CONTRACTS.
  - ITEMS SHOWN ON THE DRAWINGS BUT NOT SPECIFIED OR SPECIFIED BUT NOT SHOWN SHALL BE INCLUDED.
  - ITEMS OBVIOUSLY REQUIRED TO PROVIDE A COMPLETE WORKING SYSTEM BUT NOT SPECIFIED NOR SHOWN SHALL BE INCLUDED.
- RESPONSIBILITY AND LIABILITY
  - EACH SUBCONTRACTOR SHALL SUPERVISE THE LAYING OUT OF THEIR WORK AND SHALL ARRANGE IT IN CO-OPERATION WITH OTHER WHO MAY BE WORKING ON THE PREMISES WHILE THE WORK OF THIS CONTRACT IS IN PROGRESS. THEY SHALL PROTECT FINISHED AND UNFINISHED WORK OF THIS CONTRACT AND/OR WORK OF OTHERS ON THE PREMISES UNTIL THE COMPLETED WORK HAS BEEN ACCEPTED.
  - THE SUBCONTRACTOR SHALL NOTIFY THE ENGINEER OF ANY DISCREPANCIES OR INCONSISTENCIES FOUND IN THE DRAWINGS OR SPECIFICATIONS BEFORE SUBMITTING THEIR TENDER. THEY SHALL ABIDE BY DECISIONS GIVEN TO THEM IN WRITING WITH REGARD TO SAME. EACH SUBCONTRACTOR IS CAUTIONED THAT THE WORK AS SHOWN IS INTENDED TO BE COMPLETE IN ALL RESPECTS AND THAT FAILURE ON THEIR PART TO NOTIFY THE ENGINEER OF ANY DISCREPANCIES WILL NOT RELIEVE THEM OF THE RESPONSIBILITY OF COMPLETING THE WORK AS INTENDED AT THE CONTRACT PRICE.
- CLEAN-UP
  - DURING THE COURSE OF CONSTRUCTION, EACH SUBCONTRACTOR SHALL KEEP THEIR WORK TIDY AND NOT ALLOW AN ACCUMULATION OF DEBRIS RESULTING FROM THEIR WORK.
  - UPON COMPLETION OF THEIR WORK THEY SHALL LEAVE THE PREMISES IN A BROOM-CLEAN CONDITION.
- PROTECTION
  - SUBCONTRACTORS ARE TO PROTECT THEIR WORK FROM CONSTRUCTION DIRT OR DAMAGE FROM ANY CAUSE. SECURELY PLUG AND CAP ALL OPENINGS IN PIPE, EQUIPMENT AND FIXTURES TO PREVENT OBSTRUCTIONS.
- ELECTRICAL WIRING AND CONTROLS
  - ALL POWER WIRING FOR MECHANICAL EQUIPMENT SHALL BE DONE BY THE ELECTRICAL DIVISION. THE MECHANICAL TRADE INVOLVED SHALL PROVIDE STARTERS, THERMOSTATS, VALVES, CONTROL TRANSFORMERS, RELAYS, ETC. ALL CONTROL WIRING SHALL BE DONE BY THE MECHANICAL CONTRACTOR, UNLESS OTHERWISE NOTED ELSEWHERE IN THIS SPECIFICATION.

**SPRINKLER NOTES:**

- CONFIRM CONDITIONS PRIOR TO PRICING AND INSTALLATION.
- PROVIDE WET SYSTEM FOR BUILDING.
- PROVIDE VALVES, HEADS, AND PIPING AS REQUIRED FOR A COMPLETE AND OPERATIONAL SPRINKLER SYSTEM IN CONFORMANCE WITH NFPA 13-2013 AND LOCAL CODES.
- PROVIDE FIRE EXTINGUISHERS AS PER DRAWINGS, NFPA 10, AND AS REQUIRED BY LOCAL FIRE PREVENTION SERVICES. ALLOW FOR FOUR (4) ADDITIONAL FIRE EXTINGUISHERS FROM THAT SHOWN ON DRAWINGS AND TO BE LOCATED AT THE DISCRETION OF THE FIRE PREVENTION SERVICES.
- SPRINKLER CONTRACTOR TO COORDINATE WITH GRILLE, AND LIGHT LOCATIONS AND WITH MECHANICAL AND ELECTRICAL DRAWINGS PRIOR TO LOCATING SPRINKLER HEADS. CONTRACTOR IS TO VERIFY HEAD LAYOUT ON SITE TO ENSURE ADEQUATE COVERAGE AS PER NFPA 13-2013.
- CONTRACTOR SHALL DETERMINE BEST ROUTING OF SPRINKLER PIPING BY COORDINATING WITH ALL DRAWINGS. REFER SPECIFICALLY TO M1-PLUMBING, M2-DUCTWORK AND GAS PIPING. COORDINATE WITH ALL OTHER TRADES ON SITE PRIOR TO INSTALLATION OF PIPING.
- CONCEAL ALL NEW PIPING IN CEILING SPACE OR BULKHEADS.
- PROVIDE LOCKABLE ACCESS DOORS IN DROPPED DRYWALL CEILINGS AND WALLS FOR ACCESS TO VALVES, ETC. WHERE REQUIRED.
- COORDINATE INTERLOCK OF SPRINKLER SYSTEM INTO FIRE ALARM SYSTEM WITH ELECTRICAL CONTRACTOR.
- ALL REQUIRED CUTTING AND CORING BY SPRINKLER CONTRACTOR. ALL PATCHING BY GENERAL CONTRACTOR.
- PROVIDE DESIGN DRAWINGS COMPLETE WITH HYDRAULIC CALCULATIONS FOR SUBMITAL AND REVIEW BY ENGINEER AND REVIEWING AUTHORITIES.
- SYSTEM SHALL BE TESTED AS PER SPECIFICATIONS AND WITNESSED BY THE ENGINEER.
- COORDINATE TESTING OF DEVICES INTERLOCKED WITH FIRE ALARM SYSTEM WITH CONTRACTOR.
- PROVIDE MATERIAL AND TEST CERTIFICATES UPON COMPLETION OF INSTALLATION AND TESTING TO ENGINEER AND REVIEWING AUTHORITIES.

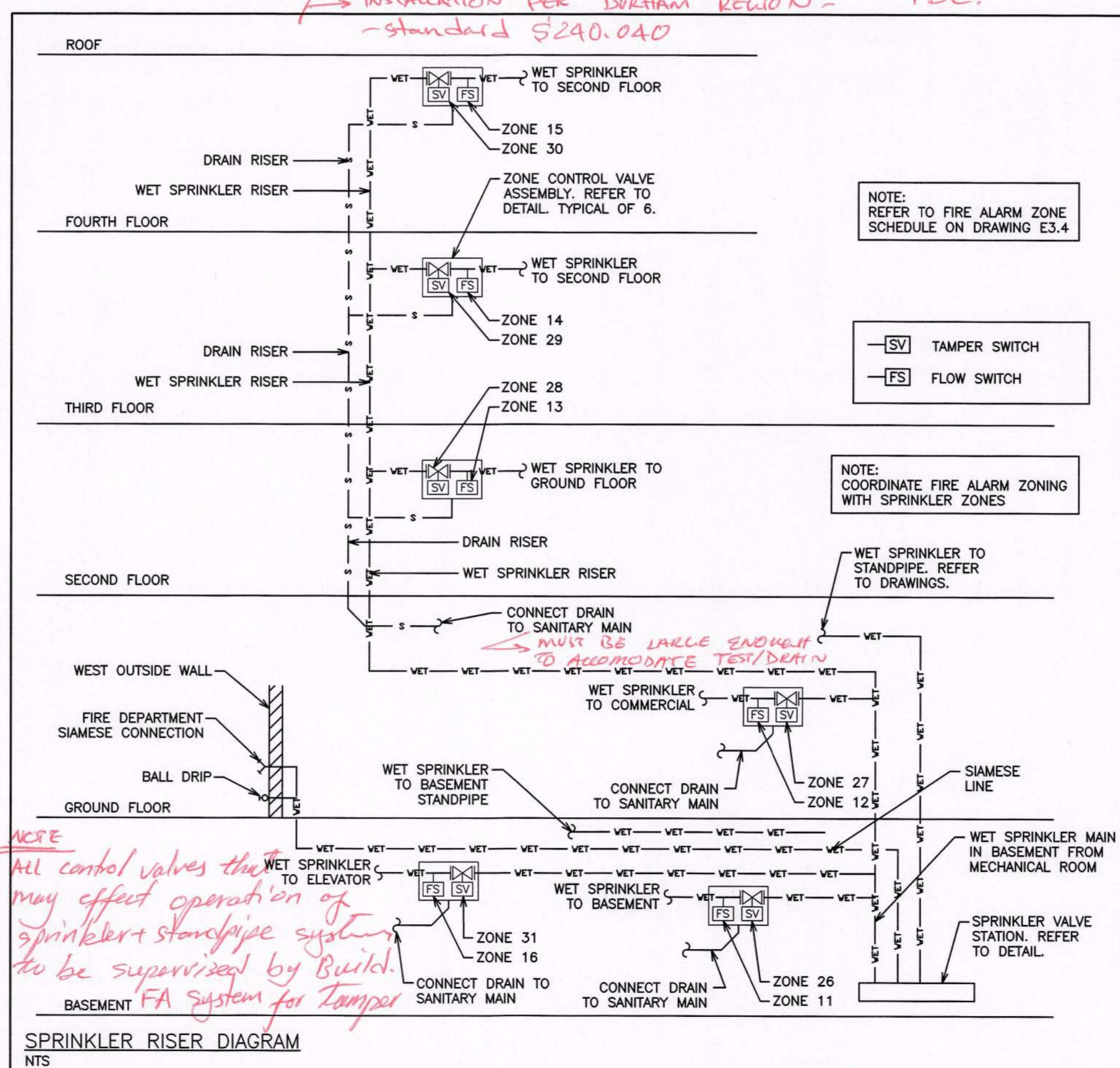
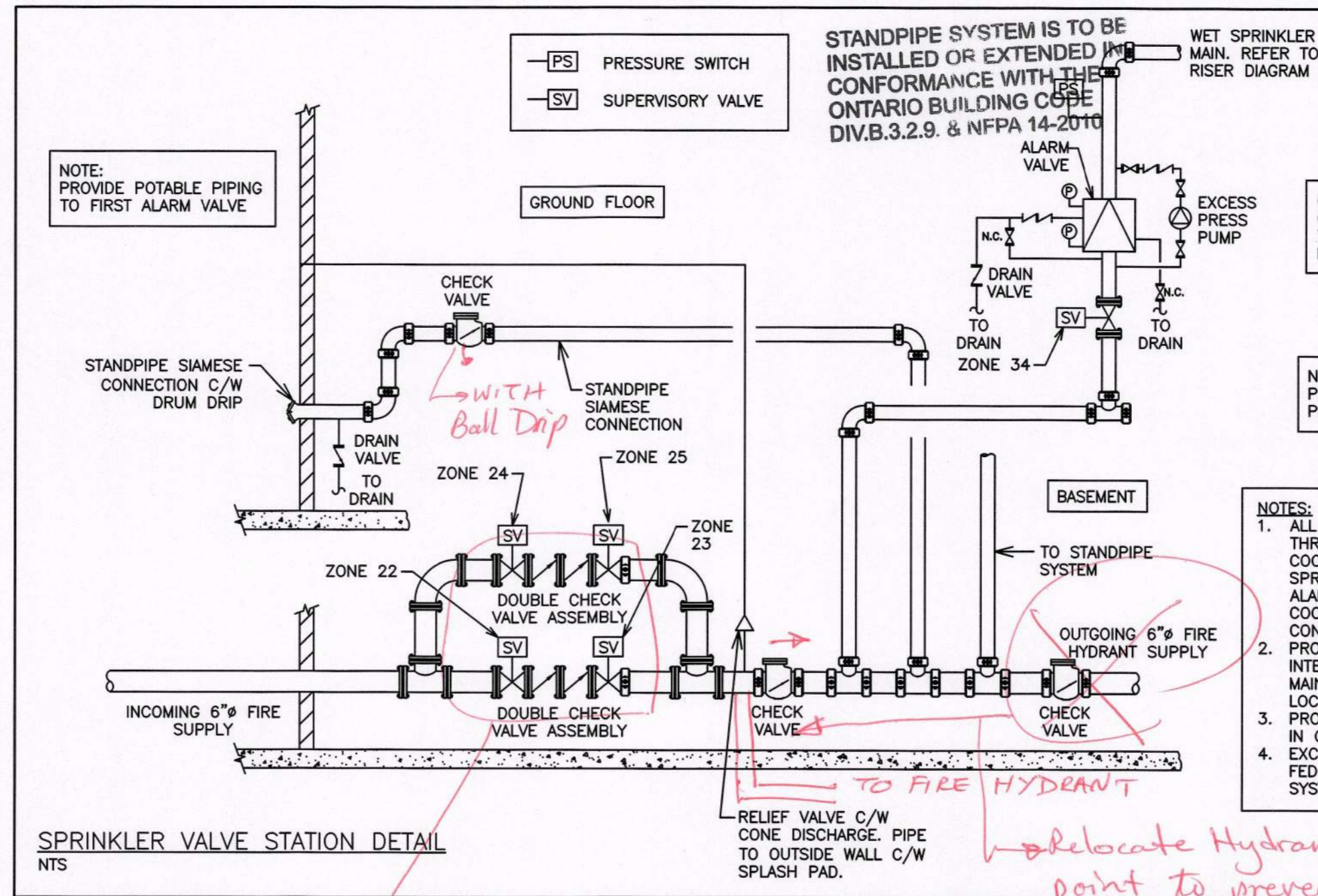

**HAZARDS**

LIGHT HAZARD (0.1 gpm over 1500 sq.ft.)	ALL AREAS EXCEPT BELOW
ORDINARY HAZARD I (0.15 gpm over 1500 sq.ft.)	STORAGE LOCKERS, MACHINE, GARBAGE, MECHANICAL AND ELECTRICAL ROOMS

NOTE: TENDERING OF THESE DOCUMENTS IS DONE UNDER THE MUTUAL UNDERSTANDING THAT ALL CONTRACTORS ARE EXPERIENCED AND LICENSED IN THE WORKS BEING PROVIDED AND THAT ALL COMPONENTS OF A FULLY FUNCTIONING SYSTEM WILL BE INCLUDED WHETHER SHOWN OR NOT SHOWN BUT IMPLIED FOR A COMPLETE SYSTEM.

NOTE: DESIGN AND INSTALLATION OF SPRINKLER SYSTEM SHALL BE IN CONFORMANCE WITH REQUIREMENTS OF NFPA 13-2013 EDITION, AND OBC-2012 EDITION.  
2. DESIGN AND INSTALLATION OF BUILDING STANDPIPE SYSTEM SHALL BE IN CONFORMANCE WITH REQUIREMENTS OF NFPA 14-2010 EDITION AND OBC 2012 EDITION INCLUDING LATEST AMENDMENTS.  
3. PROVIDE SPRINKLER AND STAND PIPE SHOP DRAWINGS AND HYDRAULIC CALCULATIONS FOR OUR REVIEW PRIOR TO INSTALLATION OF PIPING FOR THESE SYSTEMS.

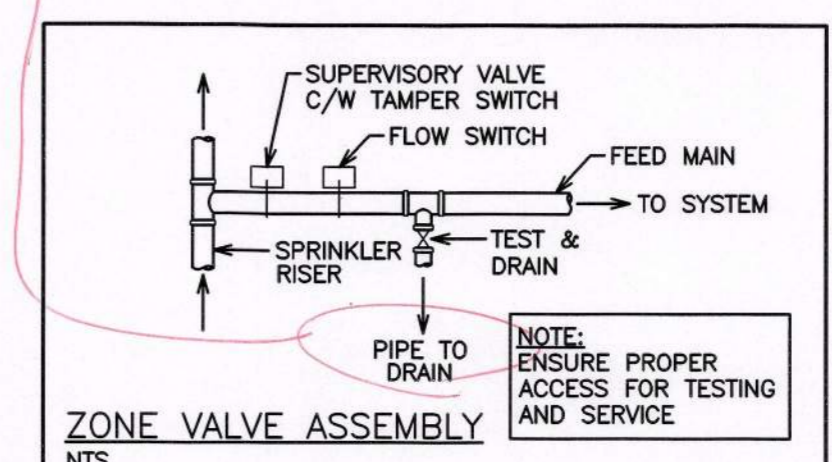
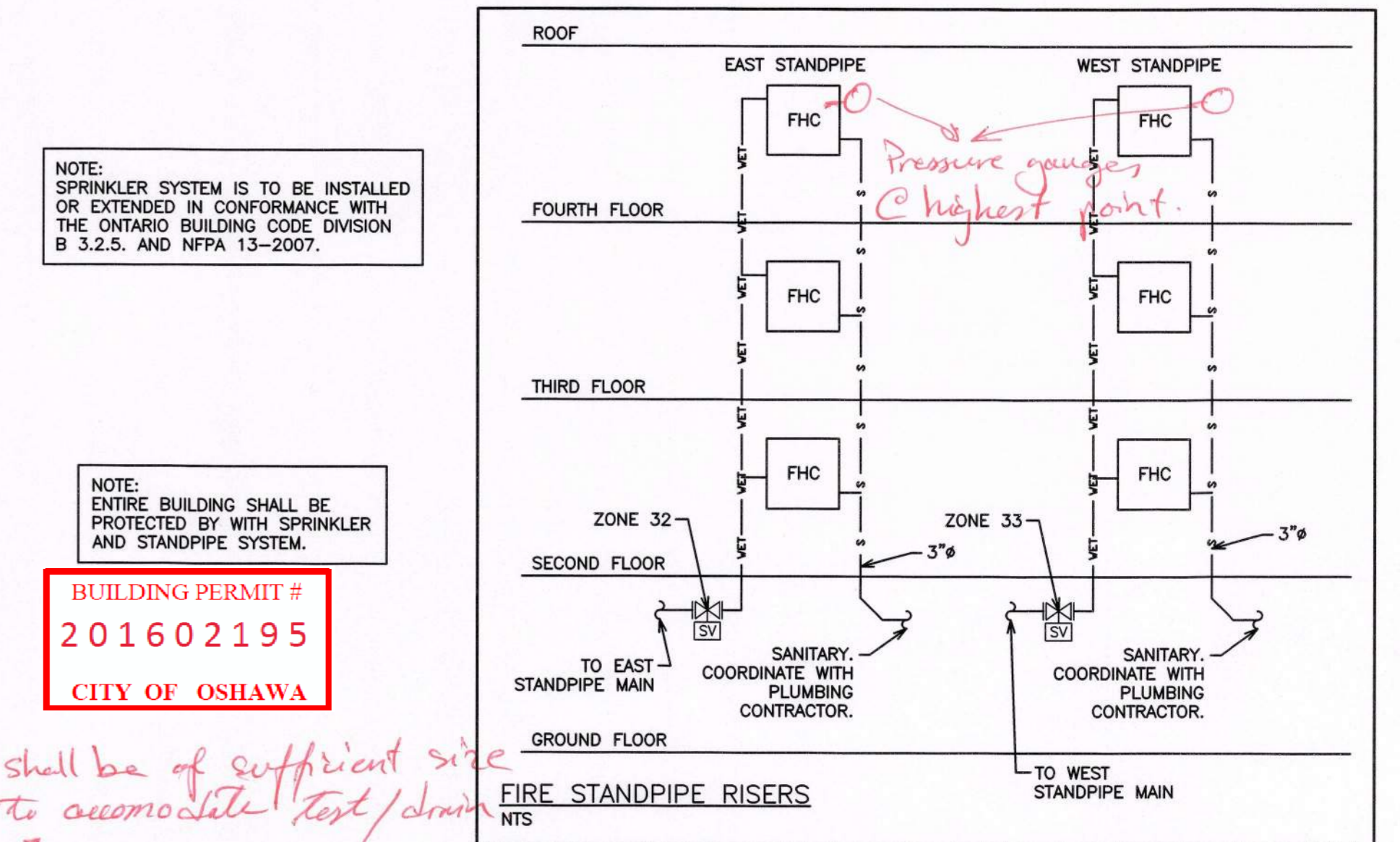
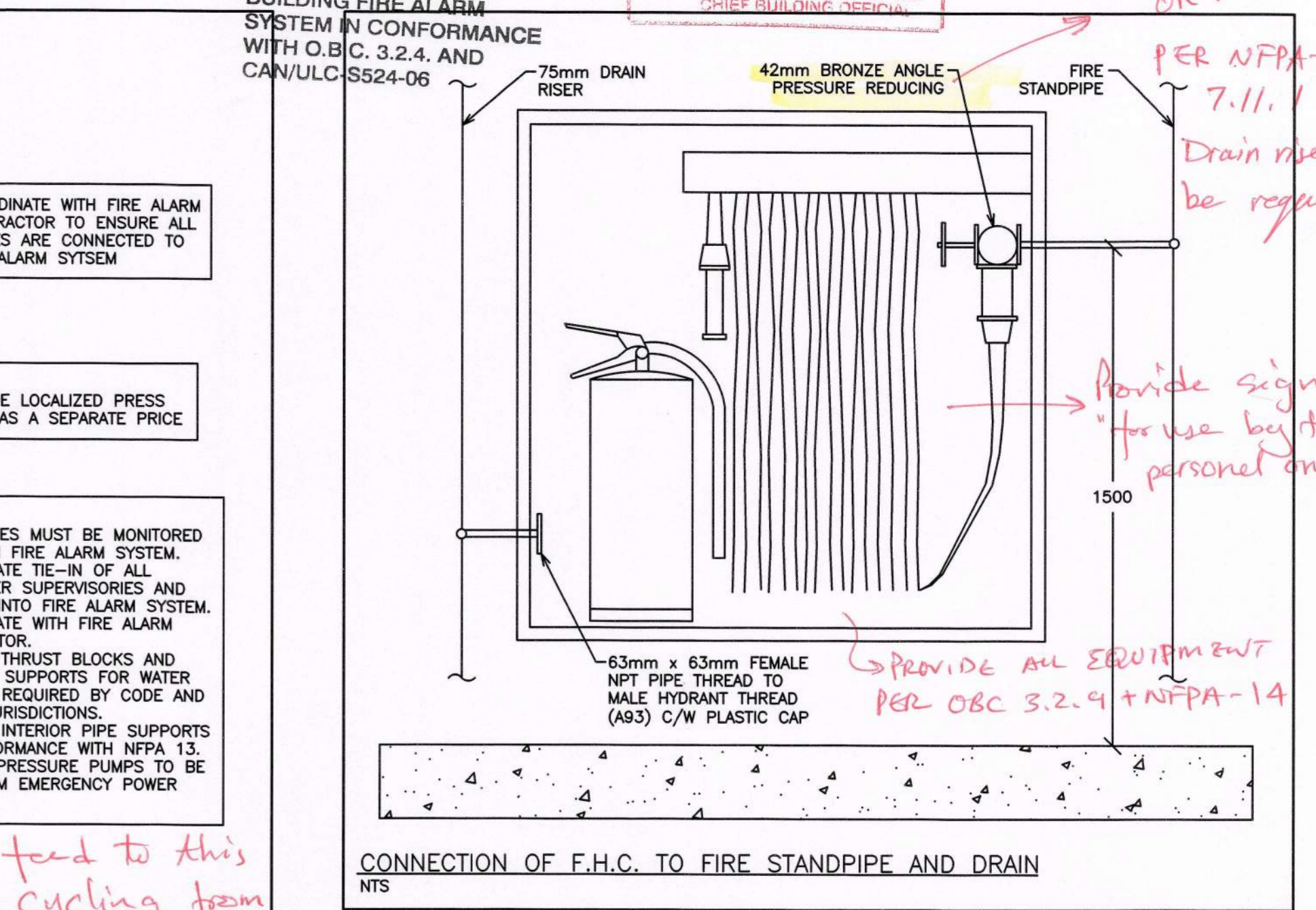

NO.	REVISION	DATE	BY	APPROVED
5	ISSUED FOR PERMIT	DEC 20	G.O.	G.V.W.O.
4	ISSUED FOR PRICING	DEC 13	G.O.	G.V.W.O.
3	ISSUED FOR PRICING AND ARCH. COORD.	OCT 28	G.O.	G.V.W.O.
2	ISSUED FOR COORDINATION	SEP 29	G.O.	G.V.W.O.
1	ISSUED FOR COORDINATION	SEP 16	G.O.	G.V.W.O.

496 TAUNTON ROAD EAST, OSHTAWA, ON PETER HOOGER

## MECHANICAL SPRINKLER NOTES & DETAILS

**D.G. Biddle & Associates Limited**  
consulting engineers and planners  
96 KING STREET EAST • OSHTAWA, ON L1H 1B6  
PHONE (905) 976-8500 FAX (905) 976-9730  
INFO@DGBIDDLE.COM

SCALE: 3/16" = 1' PROJECT NO. 115147  
DRAWN BY: B.C.A. DRAWING NO. M3.6  
DESIGN BY: B.C.A./G.V.W.O.  
CHECKED BY: G.V.W.O. CAD FILE: 115147.M  
DATE: DECEMBER 2016 PLOT DATE: 12/20/16 SUBMISSION/PERMIT

PROFESSIONAL ENGINEER  
G.V.W. OSBORNE  
100136545  
DEC 20/16  
PROVINCE OF ONTARIO

**NOT TO SCALE**

\* Sprinkler/standpipe shop drawings & hydraulic calc.s will be required for review prior to systems installation.



EXIT SIGNS SHALL BE INSTALLED IN CONFORMANCE WITH 2012 O.B.C. DIV.B. 3.4.5.1 OR DIV.B. 9.9.11.3 FOR PART 9 BUILDINGS.

PORTABLE FIRE EXTINGUISHERS SHALL BE INSTALLED IN CONFORMANCE WITH PART 6 OF THE ONTARIO FIRE CODE.

SPRINKLER SYSTEM IS TO BE INSTALLED OR EXTENDED IN CONFORMANCE WITH THE ONTARIO BUILDING CODE DIV.B.3.2.5. & NFPA 13-2013

EMERGENCY LIGHTING SHALL BE INSTALLED IN CONFORMANCE WITH O.B.C. DIV. B. 3.2.7.3 OR DIV. B.5.9.12.3 FOR PART 9 BUILDINGS.

INSTALL OR EXTEND THE BUILDING FIRE ALARM SYSTEM IN CONFORMANCE WITH O.B.C. 3.2.4. AND CAN/ULC-S524-06

STANDPIPE SYSTEM IS TO BE INSTALLED OR EXTENDED IN CONFORMANCE WITH THE ONTARIO BUILDING CODE DIV.B.3.2.9. & NFPA 14-2010

NOTE: CONTRACTOR TO PROVIDE 2" EMPTY CONDUIT C/W PULL STRING TO EACH RETAIL SUITE.

**NOTE: Typical ALL FLOORS**

- \* Additional exit signs + emergency lighting - may be required due to site conditions - to be determined on site
- \* FA device locations, installation heights & spacing - shall comply with CAN/ULC S542-06
- \* FA verification per CAN/ULC S537-04 shall include - audibility levels throughout the building & within - bedrooms with doors closed
- \* FA visual devices within field of view shall be synchronized.
- \* IN-SUITE FA signalling device silencing shall comply - WITH O.B.C. 2012 3-2.4.20 (9) or (13)

CORPORATION OF THE CITY OF OSHAWA  
**TRUE COPY OF PERMIT PLANS**  
APR 03 2020  
PER: [Signature]  
CHIEF BUILDING OFFICIAL

BUILDING PERMIT #  
**201602195**  
CITY OF OSHAWA

NOTE: COORDINATE SHARED SPACES WITH MECHANICAL CONTRACTORS.

NOTE: CONTRACTOR TO PROVIDE 4' FLUORESCENT FIXTURE AND DUPLEX GFCI OUTLET IN ELEVATOR PIT.

NOTE: LIGHTING SHOWN IS FOR SCHEMATIC AND SCOPE OF WORK PURPOSES ONLY. CONTRACTOR TO COORDINATE EXACT LOCATION AND ORIENTATION ON SITE.

NOTE: ALL SWITCHES AND CONTROLS WITHIN BARRIER-FREE AREAS TO BE MOUNTED AS PER O.B.C. 3.8.1.5.(1)(c).

NO.	REVISION	DATE	BY	APPROVED
5	ISSUED FOR PERMIT	DEC 20	G.O.	G.V.W.O.
4	ISSUED FOR PRICING	DEC 13	G.O.	G.V.W.O.
3	ISSUED FOR PRICING AND ARCH. COORD.	OCT 28	G.O.	G.V.W.O.
2	ISSUED FOR COORDINATION	SEP 29	G.O.	G.V.W.O.
1	ISSUED FOR COORDINATION	SEP 16	G.O.	G.V.W.O.

REVISIONS  
496 TAUNTON ROAD EAST, OSHAWA  
PETER HOOGER  
**ELECTRICAL BASEMENT LAYOUT**

**D.G. Biddle & Associates Limited**  
consulting engineers and planners  
96 KING STREET EAST • OSHAWA, ON L1H 1B6  
PHONE (905) 576-8500 • FAX (905) 576-9730  
INFO@DGBIDDLE.COM

PROJECT NO. 115705  
SCALE: 3/16" = 1'  
DRAWING NO. E1  
DRAWN BY: C.P.D.  
DESIGN BY: C.P.D./G.V.W.O.  
CHECKED BY: G.V.W.O.  
DATE: DECEMBER 2016  
CAD FILE: 115705 E  
PLOT DATE: 12/20/16  
SUBMISSION: PERMIT

**NOT TO SCALE**

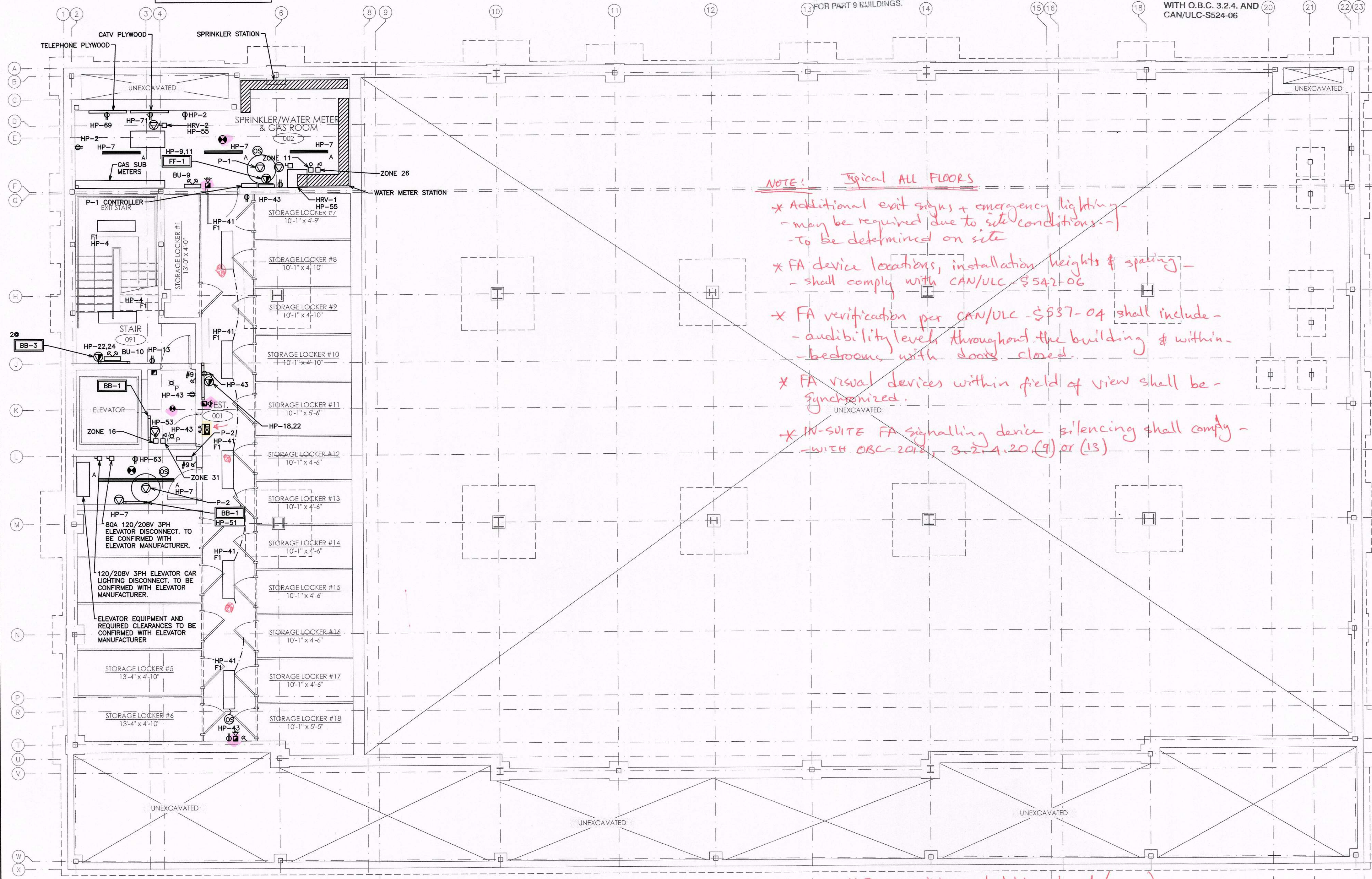

NOTE: EMERGENCY LIGHTING SHALL BE INCLUDED IN CONFORMANCE WITH O.B.C. 2012 DIVISION B 3.2.7.3.

NOTE: EXIT SIGNS SHALL BE INSTALLED IN CONFORMANCE WITH O.B.C. 2012 DIVISION B 3.4.5.1.

NOTE: FIRE ALARM VERIFICATION SHALL INCLUDE AUDIBILITY LEVELS THROUGHOUT THE BUILDING.

NOTE: CONNECT FIRE ALARM TO UNSWITCHED PORTION OF WASHROOM LIGHTING CIRCUIT.

NOTE: TENDERING OF THESE DOCUMENTS IS DONE UNDER THE MUTUAL UNDERSTANDING THAT ALL CONTRACTORS ARE EXPERIENCED AND LICENSED IN THE WORKS BEING PROVIDED AND THAT ALL COMPONENTS OF A FULLY FUNCTIONING SYSTEM WILL BE INCLUDED WHETHER SHOWN OR NOT SHOWN BUT IMPLIED FOR A COMPLETE SYSTEM.

\* Ensure minimum lighting levels (emergency) are achieved. To be site verified.

See E1, E2, E3



**MINIMUM EMERGENCY LIGHTING REQUIREMENTS**  
2012 OBC 3.2.7.3. AND 9.9.12.3.

THE REQUIRED EMERGENCY LIGHTING SHALL HAVE AN AVERAGE LEVEL NOT LESS THAN 10 LX (0.9 FT. - CANDLES) AT FLOOR OR TREAD LEVEL.

CORPORATION OF THE CITY OF OSHTAWA  
**TRUE COPY OF PERMIT PLANS**  
APR 03 2020  
PER: CHIEF BUILDING OFFICIAL

**BUILDING PERMIT #**  
201602195  
**CITY OF OSHTAWA**

EXIT SIGNS SHALL BE INSTALLED IN CONFORMANCE WITH 2012 O.B.C. DIV. B. 3.4.5.1. OR DIV. B. 9.9.11.3 FOR PART 9 BUILDINGS.

EMERGENCY LIGHTING SHALL BE INSTALLED IN CONFORMANCE WITH O.B.C. DIV. B. 3.2.7.3. OR DIV. B. 9.9.12.3. FOR PART 9 BUILDINGS.

INSTALL OR EXTEND THE BUILDING FIRE ALARM SYSTEM IN CONFORMANCE WITH O.B.C. 3.2.4. AND CAN/ULC-S524-06

NOTE: COORDINATE SHARED SPACES WITH MECHANICAL CONTRACTORS.

NOTE: PROVIDE HEAT TRACING AS INDICATED ON PLUMBING DRAWINGS

CORPORATION OF THE CITY OF OSHTAWA  
**TRUE COPY OF PERMIT PLANS**  
PER: CHIEF BUILDING OFFICIAL

NOTE: LIGHTING SHOWN IS FOR SCHEMATIC AND SCOPE OF WORK PURPOSES ONLY. CONTRACTOR TO COORDINATE EXACT LOCATION AND ORIENTATION ON SITE.

EXIT SIGNS ARE TO BE INSTALLED IN ACCORDANCE WITH THE ONTARIO BUILDING CODE, SUBSECTION 3.4.5. & 9.9.11.

NOTE: ALL SWITCHES AND CONTROLS WITHIN BARRIER-FREE AREAS TO BE MOUNTED AS PER O.B.C. 3.8.1.5.(1)(c).

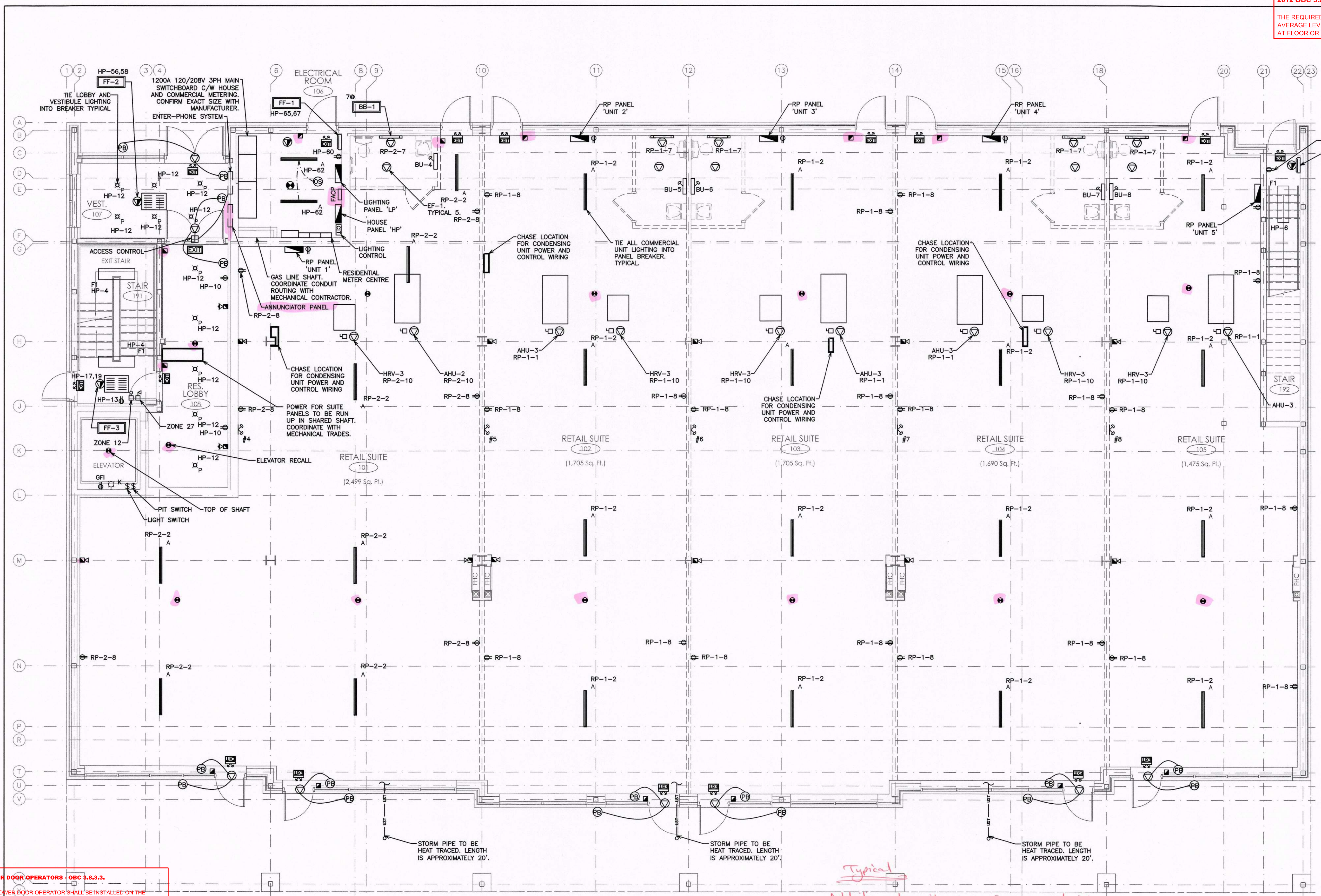

**POWER DOOR OPERATORS - OBC 3.8.3.3.**  
THE POWER DOOR OPERATOR SHALL BE INSTALLED ON THE LATCH SIDE SO AS TO ALLOW PERSONS TO ACTIVATE THE OPENING OF THE DOOR FROM EITHER SIDE.  
THE CONTROL FOR A POWER DOOR OPERATOR SHALL BE LOCATED SO THAT  
(A) IT IS CENTRE LOCATED NOT LESS THAN 900 MM AND NOT MORE THAN 1100 MM FROM THE FLOOR LEVEL OR GROUND, OR  
(B) IT EXTENDS FROM NOT MORE THAN 200MM TO NOT LESS THAN 900MM ABOVE.  
THE FINISHED FLOOR OR GROUND  
(C) IT SHALL BE LOCATED NOT LESS THAN 600 MM AND NOT MORE THAN 1500MM BEYOND THE DOOR SWING WHERE THE DOOR OPENS TOWARDS THE CONTROL.  
**REFER TO OBC FOR ADDITIONAL DETAILS**

NOTE: TENDERING OF THESE DOCUMENTS IS DONE UNDER THE MUTUAL UNDERSTANDING THAT ALL CONTRACTORS ARE EXPERIENCED AND LICENSED IN THE WORKS BEING PROVIDED AND THAT ALL COMPONENTS OF A FULLY FUNCTIONING SYSTEM WILL BE INCLUDED WHETHER SHOWN OR NOT SHOWN BUT IMPLIED FOR A COMPLETE SYSTEM.

**MINIMUM LIGHTING REQUIREMENTS**  
OBC 3.2.7.1., 9.9.12.2. AND 9.34.2.7.  
EVERY EXIT, PUBLIC CORRIDOR OR CORRIDOR PROVIDING ACCESS TO EXIT FOR THE PUBLIC SHALL BE EQUIPPED TO PROVIDE ILLUMINATION TO AN AVERAGE LEVEL OF NOT LESS THAN 50LX (4.6 FT-CANDLES) AT FLOOR OR TREAD LEVEL AND AT ALL POINTS SUCH AS ANGLES AND INTERSECTIONS AT CHANGES OF LEVEL WHERE THERE ARE STAIRS OR RAMPS.  
ILLUMINATION OF PUBLIC AND SERVICE AREAS SHALL CONFORM TO TABLE 9.34.2.7. (MINIMUM LIGHTING RANGE BETWEEN 50 AND 500 LX).

NOTE: EMERGENCY LIGHTING SHALL BE INCLUDED IN CONFORMANCE WITH O.B.C. 2012 DIVISION B 3.2.7.3.

NOTE: EXIT SIGNS SHALL BE INSTALLED IN CONFORMANCE WITH O.B.C. 2012 DIVISION B 3.4.5.1.

*Typical*  
*\* Additional exit signs & emerg. lighting may be required to suite interior fitting requirements.*  
*\* All FA work to be performed by qualified persons & verified by 3rd party qualified person.*  
*See E1 + E3*

NOTE: FIRE ALARM VERIFICATION SHALL INCLUDE AUDIBILITY LEVELS THROUGHOUT THE BUILDING.

NOTE: UNSWITCH FIRE ALARM TO DISCONNECT PORTION OF WASHROOM LIGHTING CIRCUIT.

NO.	REVISION	DATE	BY	APPROVED
5	ISSUED FOR PERMIT	DEC 20	G.O.	G.V.W.O.
4	ISSUED FOR PRICING	DEC 13	G.O.	G.V.W.O.
3	ISSUED FOR PRICING AND ARCH. COORD.	OCT 28	G.O.	G.V.W.O.
2	ISSUED FOR COORDINATION	SEP 29	G.O.	G.V.W.O.
1	ISSUED FOR COORDINATION	SEP 16	G.O.	G.V.W.O.

496 TAUNTON ROAD EAST, OSHTAWA, ONTARIO  
PETER HOOGER

**ELECTRICAL MAIN FLOOR LAYOUT**

**D.G. Bidle & Associates Limited**  
consulting engineers and planners  
96 KING STREET EAST - OSHTAWA, ON L1H 1B6  
PHONE (905) 578-8500 • FAX (905) 578-9730  
INFO@DGBIDDLE.COM

SCALE: 3/16" = 1'	PROJECT NO. 115705
DRAWN BY: C.P.D.	DRAWING NO. E2
DESIGN BY: C.P.D./G.V.W.O.	CAD FILE: 115705 E
CHECKED BY: G.V.W.O.	PLOT DATE: 12/20/16
DATE: DECEMBER 2016	SUBMISSION: PERMIT

**NOT TO SCALE**



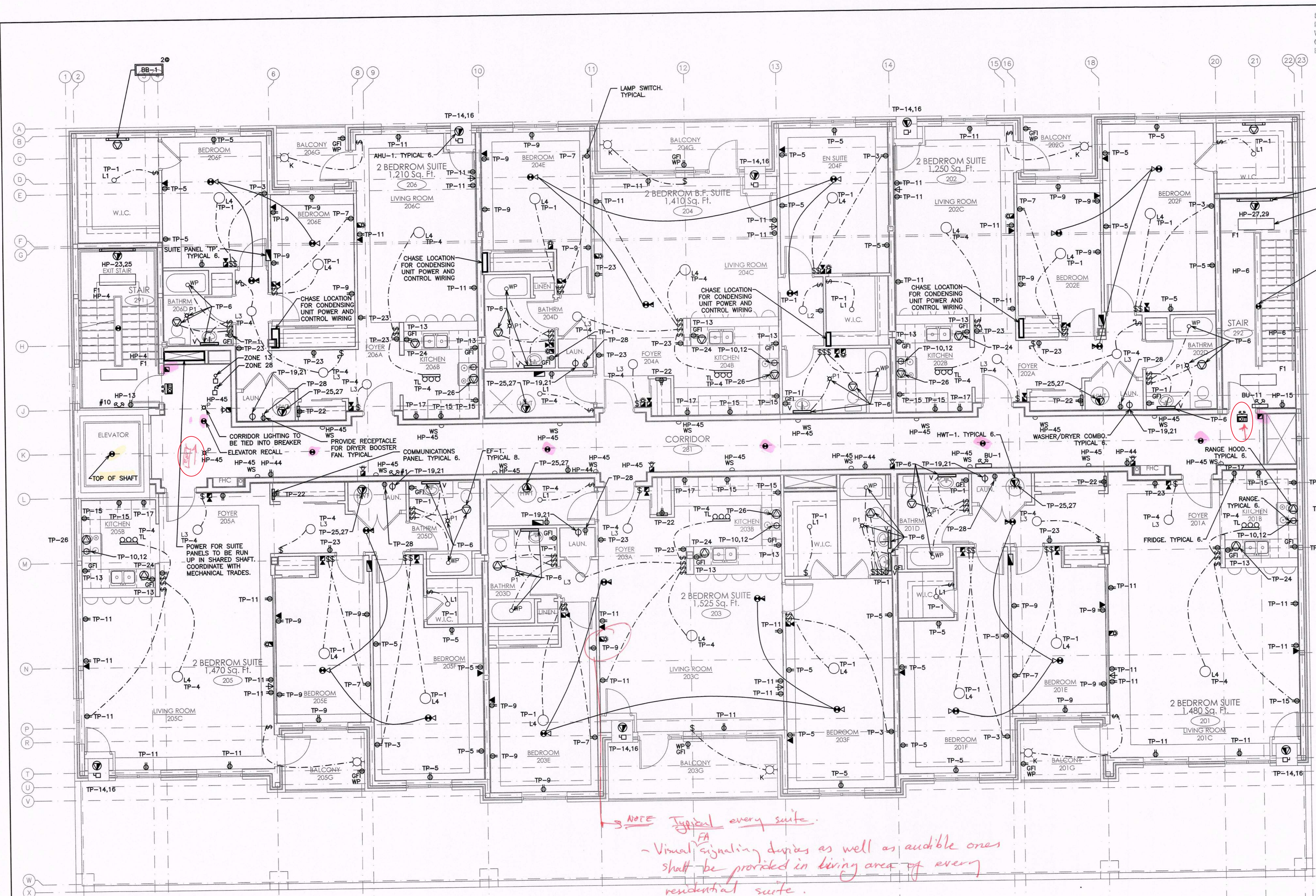

EXIT SIGNS SHALL BE INSTALLED IN CONFORMANCE WITH 2012 O.B.C. DIV. 3.4.6.1, OR DIV. 9.9.11.3 FOR PART 9 BUILDINGS.

EMERGENCY LIGHTING SHALL BE INSTALLED IN CONFORMANCE WITH O.B.C. DIV. B.3.2.7.3 OR DIV. B.5.9.12.3 FOR PART 9 BUILDINGS.

INSTALL OR EXTEND THE BUILDING FIRE ALARM SYSTEM IN CONFORMANCE WITH O.B.C. 3.2.4. AND CAN/ULC-S524-06

NOTE: COORDINATE ALL DEVICE MOUNTING HEIGHTS WITH O.B.C. AND ALL OTHER CODES AND REGULATIONS. ENSURE ADEQUATE CLEARANCES FROM BULKHEADS AND CEILINGS.

NOTE: STAIRWELL LIGHTING INTO BREAKER. TYPICAL.

NOTE: CONTRACTOR TO PROVIDE SWITCH AND UNDER CABINET LIGHTING FOR EACH SUITE KITCHEN. LIGHT FIXTURE TO BE EQUAL TO COOPER LIGHTING MODEL UC24T8117.

NOTE: COORDINATE SHARED SPACES WITH MECHANICAL CONTRACTORS.

CORPORATION OF THE CITY OF OSHAWA  
**TRUE COPY OF PERMIT PLANS**  
 APR 03 2020  
 PER *[Signature]*  
 CHIEF BUILDING OFFICIAL

NOTE: LIGHTING SHOWN IS FOR SCHEMATIC AND SCOPE OF WORK PURPOSES ONLY. CONTRACTOR TO COORDINATE EXACT LOCATION AND ORIENTATION ON SITE.

**BUILDING PERMIT #**  
**201602195**  
**CITY OF OSHAWA**

NOTE: ALL SWITCHES AND CONTROLS WITHIN BARRIER-FREE AREAS TO BE MOUNTED AS PER O.B.C. 3.8.1.5.(1)(c).

NO.	REVISION	DATE	BY	APPROVED
5	ISSUED FOR PERMIT	DEC 20 G.O.	G.V.W.O.	
4	ISSUED FOR PRICING	DEC 13 G.O.	G.V.W.O.	
3	ISSUED FOR PRICING AND ARCH. COORD.	OCT 28 G.O.	G.V.W.O.	
2	ISSUED FOR COORDINATION	SEP 29 G.O.	G.V.W.O.	
1	ISSUED FOR COORDINATION	SEP 16 G.O.	G.V.W.O.	

496 TAUNTON ROAD EAST, OSHAWA, ONTARIO  
 PETER HOOGER

**ELECTRICAL SECOND FLOOR LAYOUT**

**D.G. Biddle & Associates Limited**  
 consulting engineers and planners  
 96 KING STREET EAST • OSHAWA, ON L1H 1B6  
 PHONE (905) 976-8500 • FAX (905) 976-9730  
 INFO@DGBIDDLE.COM

	SCALE:	3/16" = 1'	PROJECT NO.	115705
	DRAWN BY:	C.P.D.	DRAWING NO.	E3
	DESIGN BY:	C.P.D./G.V.W.O.	CAD FILE:	115705 E
	CHECKED BY:	G.V.W.O.	PLOT DATE:	12/20/16
DATE:		DECEMBER 2016	SUBMISSION/PERMIT	

NOTE:  
 1. SMOKE ALARMS SHALL BE INSTALLED WITH PERMANENT CONNECTION TO AN ELECTRICAL CIRCUIT.  
 2. NO DISCONNECT SWITCH BETWEEN SMOKE ALARM AND CIRCUIT BREAKER.  
 3. SMOKE ALARMS TO HAVE BATTERY BACKUP.  
 4. PROVIDE A CARBON MONOXIDE (CO) ALARM IN EACH SUITE NEAR A BEDROOM.

*3 - smoke alarms within same suite - shall be interconnected.  
 6 - equipped with strobes.*

NOTE: TENDERING OF THESE DOCUMENTS IS DONE UNDER THE MUTUAL UNDERSTANDING THAT ALL CONTRACTORS ARE EXPERIENCED AND LICENSED IN THE WORKS BEING PROVIDED AND THAT ALL COMPONENTS OF A FULLY FUNCTIONING SYSTEM WILL BE INCLUDED WHETHER SHOWN OR NOT SHOWN BUT IMPLIED FOR A COMPLETE SYSTEM.

NOTE: EMERGENCY LIGHTING SHALL BE INCLUDED IN CONFORMANCE WITH O.B.C. 2012 DIVISION B 3.2.7.3.

NOTE: EXIT SIGNS SHALL BE INSTALLED IN CONFORMANCE WITH O.B.C. 2012 DIVISION B 3.4.5.1.

NOTE: FIRE ALARM VERIFICATION SHALL INCLUDE AUDIBILITY LEVELS THROUGHOUT THE BUILDING.

NOTE: CONNECT FIRE ALARM TO UNSWITCHED PORTION OF WASHROOM LIGHTING CIRCUIT.

*NOTE Typical every suite.  
 - Visual signaling devices as well as audible ones shall be provided in living area of every residential suite.*

*Typical*

*See E1+E2+E3*

**NOT TO SCALE**



EMERGENCY LIGHTING SHALL BE INSTALLED IN CONFORMANCE WITH 2012 O.B.C. DIV. B. 3.2.7.3 OR DIV. B. 3.4.5.1. OR DIV. B. 9.9.11.3 FOR PART 9 BUILDINGS.

INSTALL OR EXTEND THE BUILDING FIRE ALARM SYSTEM IN CONFORMANCE WITH O.B.C. 3.2.4. AND CAN/ULC-S524-06

EXIT SIGNS SHALL BE INSTALLED IN CONFORMANCE WITH 2012 O.B.C. DIV. B. 3.4.5.1. OR DIV. B. 9.9.11.3 FOR PART 9 BUILDINGS.

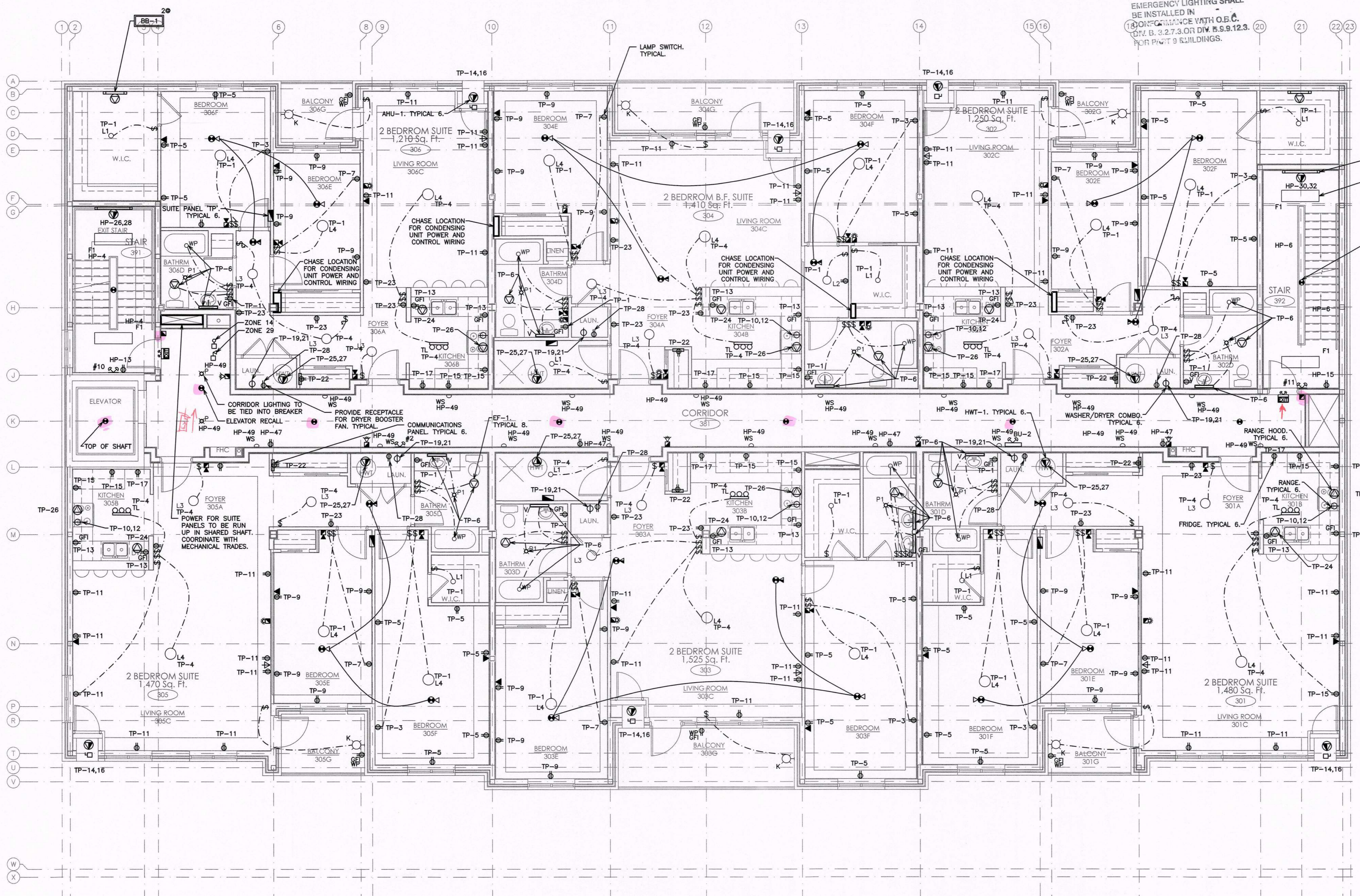

NOTE: COORDINATE ALL DEVICE MOUNTING HEIGHTS WITH O.B.C. AND ALL OTHER CODES AND REGULATIONS. ENSURE ADEQUATE CLEARANCES FROM BULKHEADS AND CEILINGS.

EMERGENCY LIGHTING SHALL BE INSTALLED IN CONFORMANCE WITH O.B.C. DIV. B. 3.2.7.3 OR DIV. B. 9.9.12.3 FOR PART 9 BUILDINGS.

NOTE: CONTRACTOR TO PROVIDE SWITCH AND UNDER CABINET LIGHTING FOR EACH SUITE KITCHEN. LIGHT FIXTURE TO BE EQUAL TO COOPER LIGHTING MODEL UC24T8117.

NOTE: COORDINATE SHARED SPACES WITH MECHANICAL CONTRACTORS.

NOTE: LIGHTING SHOWN IS FOR SCHEMATIC AND SCOPE OF WORK PURPOSES ONLY. CONTRACTOR TO COORDINATE EXACT LOCATION AND ORIENTATION ON SITE.

**BUILDING PERMIT # 201602195**  
**CITY OF OSHTAWA**

NOTE: ALL SWITCHES AND CONTROLS WITHIN BARRIER-FREE AREAS TO BE MOUNTED AS PER O.B.C. 3.8.1.5.(1)(c).

NOTE:  
1. SMOKE ALARMS SHALL BE INSTALLED WITH PERMANENT CONNECTION TO AN ELECTRICAL CIRCUIT.  
2. NO DISCONNECT SWITCH BETWEEN SMOKE ALARM AND CIRCUIT BREAKER.  
3. SMOKE ALARMS TO HAVE BATTERY BACKUP.  
4. PROVIDE A CARBON MONOXIDE (CO) ALARM IN EACH SUITE NEAR A BEDROOM.

NOTE:  
TENDERING OF THESE DOCUMENTS IS DONE UNDER THE MUTUAL UNDERSTANDING THAT ALL CONTRACTORS ARE EXPERIENCED AND LICENSED IN THE WORKS BEING PROVIDED AND THAT ALL COMPONENTS OF A FULLY FUNCTIONING SYSTEM WILL BE INCLUDED WHETHER SHOWN OR NOT SHOWN BUT IMPLIED FOR A COMPLETE SYSTEM.

NOTE:  
EMERGENCY LIGHTING SHALL BE INCLUDED IN CONFORMANCE WITH O.B.C. 2012 DIVISION B 3.2.7.3.

NOTE:  
EXIT SIGNS SHALL BE INSTALLED IN CONFORMANCE WITH O.B.C. 2012 DIVISION B 3.4.5.1.

NOTE:  
FIRE ALARM VERIFICATION SHALL INCLUDE AUDIBILITY LEVELS THROUGHOUT THE BUILDING.

NOTE:  
CONNECT FIRE ALARM TO UNSWITCHED PORTION OF WASHROOM LIGHTING CIRCUIT.

NO.	REVISION	DATE	BY	APPROVED
5	ISSUED FOR PERMIT	DEC 20	G.O.	G.V.W.O.
4	ISSUED FOR PRICING	DEC 13	G.O.	G.V.W.O.
3	ISSUED FOR PRICING AND ARCH. COORD.	OCT 28	G.O.	G.V.W.O.
2	ISSUED FOR COORDINATION	SEP 29	G.O.	G.V.W.O.
1	ISSUED FOR COORDINATION	SEP 16	G.O.	G.V.W.O.

496 TAUNTON ROAD EAST, OSHTAWA, ONTARIO  
PETER HOOGER

## ELECTRICAL THIRD FLOOR LAYOUT

**D.G. Biddle & Associates Limited**  
consulting engineers and planners  
96 KING STREET EAST · OSHTAWA, ON L1H 1B8  
PHONE (905) 578-8500 · FAX (905) 578-9730  
INFO@DGBIDDLE.COM

SCALE: 3/16" = 1'  
PROJECT NO. 115705  
DRAWN BY: C.P.D.  
DESIGN BY: C.P.D./G.V.W.O.  
CHECKED BY: G.V.W.O.  
DATE: DECEMBER 2016

PROJECT NO. 115705  
DRAWING NO. E4  
CAD FILE: 115705 E  
PLOT DATE: 12/20/18  
SUBMISSION: PERMIT

**NOT TO SCALE**



EMERGENCY LIGHTING SHALL BE INSTALLED IN CONFORMANCE WITH O.B.C. DIV. 9.9.11.3 FOR PART 9 BUILDINGS.

CORPORATION OF THE CITY OF OSHAWA  
**TRUE COPY OF PERMIT PLANS**  
 APR 03 2020  
 PER: *LA*  
 CHIEF BUILDING OFFICIAL

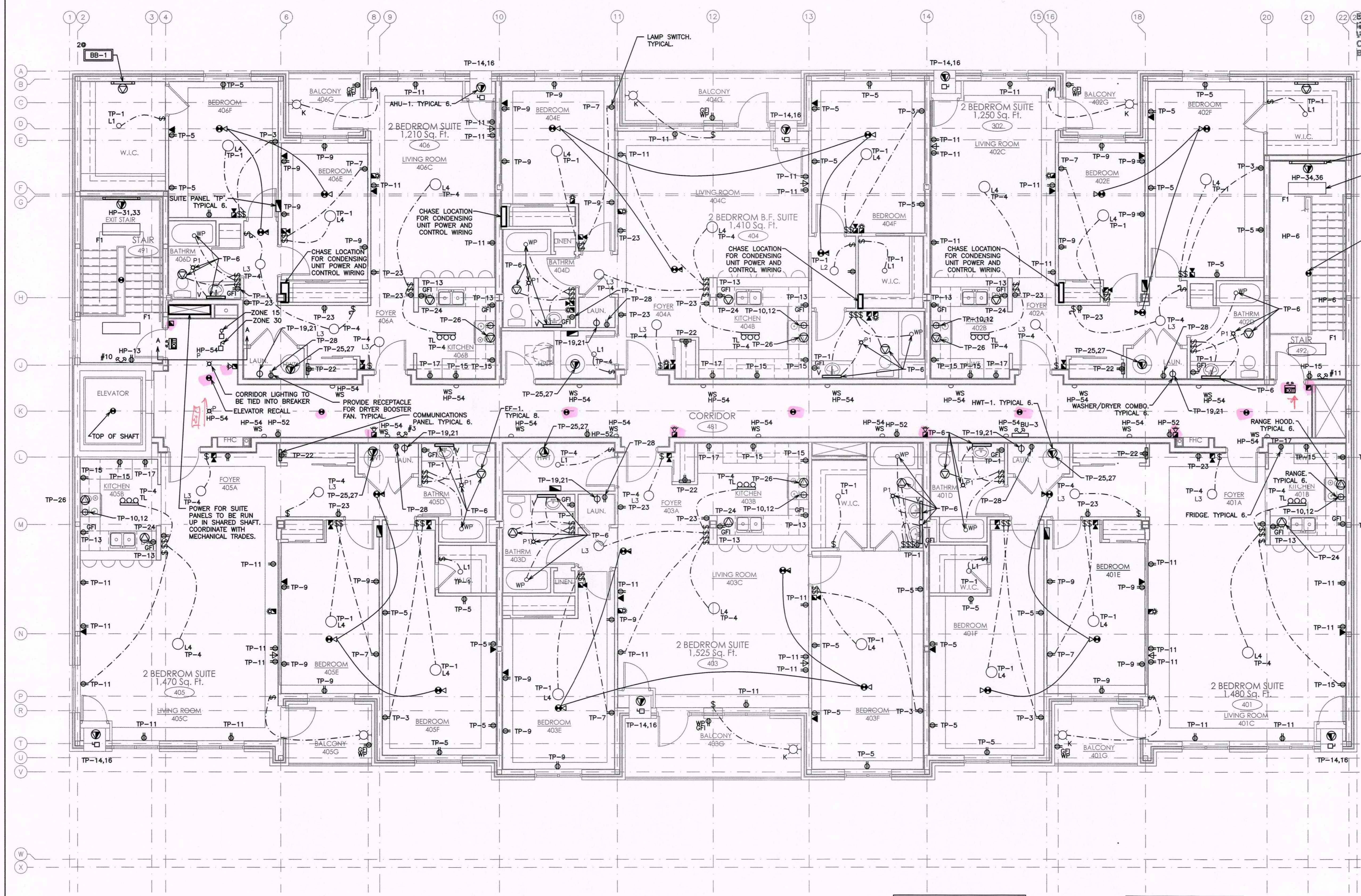

EXIT SIGNS SHALL BE INSTALLED IN CONFORMANCE WITH 2012 O.B.C. DIV. 3.4.5.1 OR DIV. 9.9.11.3 FOR PART 9 BUILDINGS.

NOTE: COORDINATE ALL DEVICE MOUNTING HEIGHTS WITH O.B.C. AND ALL OTHER CODES AND REGULATIONS. ENSURE ADEQUATE CLEARANCES FROM BULKHEADS AND CEILINGS.

INSTALL OR EXTEND THE BUILDING FIRE ALARM SYSTEM IN CONFORMANCE WITH O.B.C. 3.2.4. AND CAN/ULC-S524-06

NOTE: CONTRACTOR TO PROVIDE SWITCH AND UNDER CABINET LIGHTING FOR EACH SUITE KITCHEN. LIGHT FIXTURE TO BE EQUAL TO COOPER LIGHTING MODEL UC2478117.

NOTE: COORDINATE SHARED SPACES WITH MECHANICAL CONTRACTORS.

NOTE: LIGHTING SHOWN IS FOR SCHEMATIC AND SCOPE OF WORK PURPOSES ONLY. CONTRACTOR TO COORDINATE EXACT LOCATION AND ORIENTATION ON SITE.

**BUILDING PERMIT #**  
**201602195**  
**CITY OF OSHAWA**

NOTE: ALL SWITCHES AND CONTROLS WITHIN BARRIER-FREE AREAS TO BE MOUNTED AS PER O.B.C. 3.8.1.5.(1)(c).

NOTE:  
 1. SMOKE ALARMS SHALL BE INSTALLED WITH PERMANENT CONNECTION TO AN ELECTRICAL CIRCUIT.  
 2. NO DISCONNECT SWITCH BETWEEN SMOKE ALARM AND CIRCUIT BREAKER.  
 3. SMOKE ALARMS TO HAVE BATTERY BACKUP.  
 4. PROVIDE A CARBON MONOXIDE (CO) ALARM IN EACH SUITE NEAR A BEDROOM.

NOTE:  
 TENDERING OF THESE DOCUMENTS IS DONE UNDER THE MUTUAL UNDERSTANDING THAT ALL CONTRACTORS ARE EXPERIENCED AND LICENSED IN THE WORKS BEING PROVIDED AND THAT ALL COMPONENTS OF A FULLY FUNCTIONING SYSTEM WILL BE INCLUDED WHETHER SHOWN OR NOT SHOWN BUT IMPLIED FOR A COMPLETE SYSTEM.

NOTE:  
 EMERGENCY LIGHTING SHALL BE INCLUDED IN CONFORMANCE WITH O.B.C. 2012 DIVISION B 3.2.7.3.

NOTE:  
 EXIT SIGNS SHALL BE INSTALLED IN CONFORMANCE WITH O.B.C. 2012 DIVISION B 3.4.5.1.

NOTE:  
 FIRE ALARM VERIFICATION SHALL INCLUDE AUDIBILITY LEVELS THROUGHOUT THE BUILDING.

NOTE:  
 CONNECT FIRE ALARM TO UNSWITCHED PORTION OF WASHROOM LIGHTING CIRCUIT.

NO.	REVISION	DATE	BY	APPROVED
5	ISSUED FOR PERMIT	DEC 20	G.O.	G.V.W.O.
4	ISSUED FOR PRICING	DEC 13	G.O.	G.V.W.O.
3	ISSUED FOR PRICING AND ARCH. COORD.	OCT 28	G.O.	G.V.W.O.
2	ISSUED FOR COORDINATION	SEP 29	G.O.	G.V.W.O.
1	ISSUED FOR COORDINATION	SEP 16	G.O.	G.V.W.O.

REVISIONS

496 TAUNTON ROAD EAST, OSHAWA, ONTARIO  
 PETER HOOGER

**ELECTRICAL FOURTH FLOOR LAYOUT**

**D.G. Biddle & Associates Limited**  
 consulting engineers and planners  
 96 KING STREET EAST, OSHAWA, ON L1H 1B6  
 PHONE (905) 576-8500 • FAX (905) 576-9730  
 INFO@DGBIDDLE.COM

PROJECT NO. 115705  
 DRAWING NO. E5  
 SCALE: 3/16" = 1'  
 DRAWN BY: C.P.D.  
 DESIGN BY: C.P.D./G.V.W.O.  
 CHECKED BY: G.V.W.O.  
 DATE: DECEMBER 2016  
 CAD FILE: 115705 E  
 PLOT DATE: 12/20/16  
 SUBMISSION PERMIT

**NOT TO SCALE**



EMERGENCY LIGHTING SHALL BE INSTALLED IN CONFORMANCE WITH O.B.C. DIV. B. 3.2.7.3 OR DIV. B.9.9.12.3 FOR PART 9 BUILDINGS.

EXIT SIGNS SHALL BE INSTALLED IN CONFORMANCE WITH 2012 O.B.C. DIV. B. 3.4.6.1 OR DIV. B. 9.9.11.3 FOR PART 9 BUILDINGS.

NOTE: EMERGENCY LIGHTING SHALL BE INCLUDED IN CONFORMANCE WITH O.B.C. 2012 DIVISION B 3.2.7.3.

INSTALL OR EXTEND THE BUILDING FIRE ALARM SYSTEM IN CONFORMANCE WITH O.B.C. 3.2.4. AND CAN/ULC-S524-06

NOTE: COORDINATE SHARED SPACES WITH MECHANICAL CONTRACTORS.

CORPORATION OF THE CITY OF OSHAWA  
**TRUE COPY OF PERMIT PLANS**  
 APR 03 2020  
 PER: CHIEF BUILDING OFFICIAL

PROVIDE MAINTENANCE RECEPTACLES AS PER ONTARIO ELECTRICAL CODE

NOTE: LIGHTING SHOWN IS FOR SCHEMATIC AND SCOPE OF WORK PURPOSES ONLY. CONTRACTOR TO COORDINATE EXACT LOCATION AND ORIENTATION ON SITE.

**BUILDING PERMIT #**  
**201602195**  
**CITY OF OSHAWA**

NOTE: ALL SWITCHES AND CONTROLS WITHIN BARRIER-FREE AREAS TO BE MOUNTED AS PER O.B.C. 3.8.1.5.(1)(c).

NO.	REVISION	DATE	BY	APPROVED
5	ISSUED FOR PERMIT	DEC 20	G.O.	G.V.W.O.
4	ISSUED FOR PRICING	DEC 13	G.O.	G.V.W.O.
3	ISSUED FOR PRICING AND ARCH. COORD.	OCT 28	G.O.	G.V.W.O.
2	ISSUED FOR COORDINATION	SEP 29	G.O.	G.V.W.O.
1	ISSUED FOR COORDINATION	SEP 16	G.O.	G.V.W.O.

496 TAUNTON ROAD EAST, OSHAWA, ONTARIO  
 PETER HOOGER

**ELECTRICAL ROOF LAYOUT**

**D.G. Biddle & Associates Limited**  
 consulting engineers and planners  
 96 KING STREET EAST • OSHAWA, ON L1H 1B6  
 PHONE (905) 976-9500 • FAX (905) 976-9730  
 INFO@DGBIDDLE.COM

PROJECT NO. 115705  
 DRAWING NO. E6  
 SCALE: 3/16" = 1'  
 DRAWN BY: C.P.D.  
 DESIGN BY: C.P.D./G.V.W.O.  
 CHECKED BY: G.V.W.O.  
 DATE: DECEMBER 2016  
 CAD FILE: 115705 E  
 PLOT DATE: 12/20/16  
 SUBMISSION: PERMIT

**NOT TO SCALE**

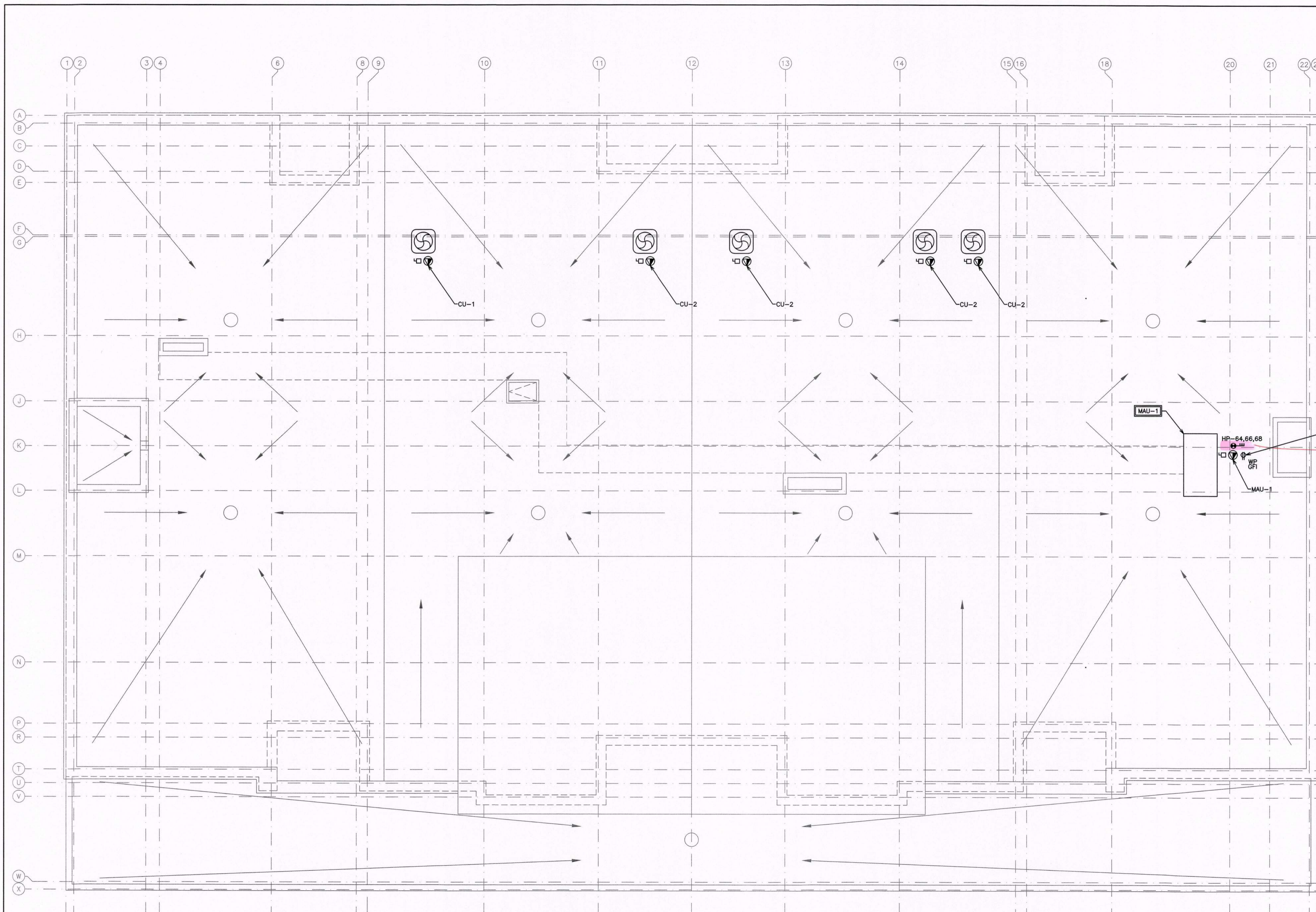

NOTE: TENDERING OF THESE DOCUMENTS IS DONE UNDER THE MUTUAL UNDERSTANDING THAT ALL CONTRACTORS ARE EXPERIENCED AND LICENSED IN THE WORKS BEING PROVIDED AND THAT ALL COMPONENTS OF A FULLY FUNCTIONING SYSTEM WILL BE INCLUDED WHETHER SHOWN OR NOT SHOWN BUT IMPLIED FOR A COMPLETE SYSTEM.

NOTE: EXIT SIGNS SHALL BE INSTALLED IN CONFORMANCE WITH O.B.C. 2012 DIVISION B 3.4.5.1.

NOTE: FIRE ALARM VERIFICATION SHALL INCLUDE AUDIBILITY LEVELS THROUGHOUT THE BUILDING.

NOTE: CONNECT FIRE ALARM TO UNSWITCHED PORTION OF WASHROOM LIGHTING CIRCUIT.



CORPORATION OF THE CITY OF OSHAWA  
**TRUE COPY OF PERMIT PLANS**  
 APR 03 2020  
 PER: [Signature]  
 CHIEF BUILDING OFFICIAL

POWER LEGEND	
⊕	RECEPTACLE
⊕	240V 1PH GROUNDED RECEPTACLE
▽	VOICE AND DATA WALL BOX, OUTLET & 3/4" CONDUIT C/W PULL STRING UP WALL BACK TO SOURCE
▽	VOICE ONLY OUTLET BOX - WALL BOX, OUTLET & 3/4" CONDUIT C/W PULL STRING UP WALL BACK TO SOURCE
▽	DATA ONLY OUTLET BOX - WALL BOX, OUTLET & 3/4" CONDUIT C/W PULL STRING UP WALL BACK TO SOURCE
⊕	120V POWER SUPPLY
⊕	208V POWER SUPPLY
⊕	ELECTRICAL PANEL
⊕	ELECTRICAL DISCONNECT
⊕	WALL MOUNTED TELEVISION (CABLE) OUTLET
⊕	KEY FOB ACCESS
GFI	GFI RATED RECEPTACLE
SC	SEPARATE CIRCUIT
WP	WEATHERPROOF

FIRE ALARM LEGEND	
⊕	SMOKE DETECTOR
⊕	FIRE ALARM STROBE (SUITE)
⊕	FIRE ALARM COMBINATION HORN/STROBE (CORRIDOR)
⊕	FIRE ALARM HORN (SUITE)
⊕	FIRE ALARM HORN (CORRIDOR)
⊕	HEAT DETECTOR
⊕	FIRE ALARM PULL STATION
⊕	FIRE ALARM CONTROL PANEL
⊕	COMBINATION SMOKE ALARM AND CARBON MONOXIDE DETECTOR INTERCONNECTED WHEN MORE THAN ONE PER UNIT C/W BATTERY BACKUP AND VISUAL SIGNALING COMPONENT - SUITES
⊕	SMOKE ALARM INTERCONNECTED WHEN MORE THAN ONE PER UNIT C/W BATTERY BACKUP AND VISUAL SIGNALING COMPONENT - SUITES
⊕	SUPERVISOR VALVE
⊕	SPRINKLER FLOW SWITCH
⊕	DUCT SMOKE DETECTOR

LIGHTING LEGEND	
\$ \$	SINGLE POLE, SINGLE THROW TOGGLE SWITCH, ONE, TWO, OR THREE GANGED ('3' DENOTES 3-WAY)
A	SUSPENDED STRIP LIGHT LIGHT 4' FLUORESCENT FIXTURE, STANDARD LENS, ELECTRONIC BALLAST, 2-18 TUBES, 120V/1PH
WS	WALL SCONCE, 2-28W QUAD TUBE, 120V, 3000K COLOUR TEMPERATURE EQUAL TO LITHONIA LIGHTING AVANTE WALL SCONCE MODEL AVSP-2-26DTT-MDR-120
F1	SURFACE MOUNTED 2x4 FLUORESCENT FIXTURE, 2 LAMP, ELECTRONIC BALLAST, 120V/1PH EQUAL TO LUMAX LIGHTING MODEL SL23231E09CL
K	SINGLE BULB, WATER RESISTANT FIXTURE
L1	CEILING MOUNTED 1-60W LIGHT FIXTURE EQUAL TO THOMAS LIGHTING MODEL 61335W-W
L2	CEILING MOUNTED 1-60W LIGHT FIXTURE EQUAL TO THOMAS LIGHTING MODEL 613330BN
L3	CEILING MOUNTED 2-60W LIGHT FIXTURE EQUAL TO THOMAS LIGHTING MODEL 613335BN
L4	CEILING MOUNTED 3-60W LIGHT FIXTURE EQUAL TO THOMAS LIGHTING MODEL 754173BN/FR
TL	3-LIGHT TRACK LIGHTING FIXTURE EQUAL TO GALAXY LIGHTING MODEL 754173BN/FR
P	RECESSED 125mm# LED DOWNLIGHT, 1000 LUMENS, 3000K COLOUR TEMPERATURE EQUAL TO PHILIPS LIGHTING MODEL L6RAEVA-L6R15830VA-L6ROD
WP	WATERPROOF 100mm# SHOWER POT LIGHT EQUAL TO COOPER LIGHTING TRIM MODEL 951PS AND HOUSING MODEL H99ICAT
V	VANITY LIGHT FIXTURE EQUAL TO THOMAS MODEL PL758478L
OS	OCCUPANCY SENSOR
SW	SWITCHWIRING
EXIT	EXIT SIGN, EXIT SIGN WITH EMERGENCY LIGHTING EQUAL TO LUMACELL LA, LAC WITH BACK-UP BATTERY PACK
##	DOUBLE HEAD EMERGENCY LIGHT EQUAL TO LUMACELL MQM1D10
#	SINGLE HEAD EMERGENCY LIGHT EQUAL TO LUMACELL MQM1D10
BU-#	BACK-UP BATTERY UNIT (REFER TO SCHEDULE)
2	EMERGENCY LIGHTING WITH BACK-UP BATTERY UNIT (REFER TO SCHEDULE)

NOTE: EMERGENCY LIGHTING SHALL BE INCLUDED IN CONFORMANCE WITH O.B.C. 2012 DIVISION B 3.2.7.3.

NOTE: ALL SWITCHES AND CONTROLS WITHIN BARRIER-FREE AREAS TO BE MOUNTED AS PER O.B.C. 3.8.1.5.(1)(c)

NOTE: LIGHTING SHOWN IS FOR SCHEMATIC AND SCOPE OF WORK PURPOSES ONLY. CONTRACTOR TO COORDINATE EXACT LOCATION AND ORIENTATION ON SITE.

NOTE: FIRE ALARM VERIFICATION SHALL INCLUDE AUDIBILITY LEVELS THROUGHOUT THE BUILDING.

NOTE: INSTALL THE BUILDING FIRE ALARM SYSTEM IN CONFORMANCE WITH O.B.C. 212 3.2.4. AND CAN/ULC-S524-6.

NOTE: EXIT SIGNS SHALL BE INSTALLED IN CONFORMANCE WITH O.B.C. 2012 DIVISION B 3.4.5.1.

EMERGENCY LIGHTING SHALL BE INSTALLED IN CONFORMANCE WITH O.B.C. DM. B. 3.2.7.3. OR DIV. B. 3.4.5.1.2.3. FOR PART 9 BUILDINGS.

EXIT SIGNS SHALL BE INSTALLED IN CONFORMANCE WITH 2012 O.B.C. DIV. B. 3.4.5.1. OR DIV. B. 9.3.11.3 FOR PART 9 BUILDINGS.

NOTE: THE CONTRACTOR SHALL CAREFULLY EXAMINE THE SITE AND EXISTING BUILDING AND SERVICES AFFECTING THE PROPER EXECUTION OF THE WORK, AND OBTAIN A CLEAR AND COMPREHENSIVE KNOWLEDGE OF THE EXISTING CONDITIONS. NO CLAIM FOR EXTRA PAYMENT WILL BE ALLOWED FOR WORK OR DIFFICULTIES ENCOUNTERED DUE TO CONDITIONS OF THE SITE WHICH WERE VISIBLE OR REASONABLY INFERRABLE, PRIOR TO THE DATE OF SUBMISSION OF BID. BIDDERS SHALL ACCEPT SOLE RESPONSIBILITY FOR ANY ERROR OR NEGLECT ON THEIR PART IN THIS RESPECT.

INSTALL OR EXTEND THE BUILDING FIRE ALARM SYSTEM IN CONFORMANCE WITH O.B.C. 3.2.4. AND CAN/ULC-S524-06

NOTE: 1. SMOKE ALARMS SHALL BE INSTALLED WITH PERMANENT CONNECTION TO AN ELECTRICAL CIRCUIT.  
 2. NO DISCONNECT SWITCH BETWEEN SMOKE ALARM AND CIRCUIT BREAKER.  
 3. SMOKE ALARMS TO HAVE BATTERY BACKUP.  
 4. PROVIDE A CARBON MONOXIDE (CO) ALARM IN EACH SUITE NEAR A BEDROOM.

NOTE: TENDERING OF THESE DOCUMENTS IS DONE UNDER THE MUTUAL UNDERSTANDING THAT ALL CONTRACTORS ARE EXPERIENCED AND LICENSED IN THE WORKS BEING PROVIDED AND THAT ALL COMPONENTS OF A FULLY FUNCTIONING SYSTEM WILL BE INCLUDED WHETHER SHOWN OR NOT SHOWN BUT IMPLIED FOR A COMPLETE SYSTEM.

BUILDING PERMIT #  
 201602195  
 CITY OF OSHAWA

NOTE: CONNECT FIRE ALARM TO UNSWITCHED PORTION OF WASHROOM LIGHTING CIRCUIT.

**GENERAL ELECTRICAL NOTES**

- GENERAL:
  - ARRANGE FOR ESA INSTALLATION PERMIT AND INSPECTION AND FORWARD A COPY OF THE ESA CERTIFICATE TO THE ENGINEER UPON ACCEPTANCE.
  - ENSURE THAT ALL ELECTRICAL EQUIPMENT SUPPLIED BY OTHER TRADES IS SUITABLE FOR THE RESPECTIVE VOLTAGE, CONFIRM POWER REQUIREMENTS OF ALL OWNER SUPPLIED EQUIPMENT. ALL CUTTING AND PATCHING REQUIRED FOR THE WORK OF THIS DIVISION SHALL BE CARRIED OUT BY THIS DIVISION. NO CHASING BLOCKWORK WILL BE ALLOWED. BE RESPONSIBLE AND PAY FOR ANY DAMAGE TO THE BUILDING INCURRED BY WORK OF THIS DIVISION.
  - SUBMIT 4 COPIES OF SHOP DRAWINGS FOR REVIEW AND RECORDS.
  - ALL MATERIALS USED THROUGHOUT SHALL BE NEW, OF BEST QUALITY C.S.A. APPROVED AND OF ONE MANUFACTURE. WHEREVER TRADE NAMES ARE NOT USED TO DESCRIBE MATERIALS, THESE MATERIALS SHALL BE OF BEST AVAILABLE QUALITY AND MANUFACTURE. OBTAIN AND PAY FOR SPECIAL HYDRO INSPECTION OF SPECIFIED NON-C.S.A. ELECTRICAL EQUIPMENT.
  - PROVIDE ALL CONDUIT, WIRING, BOXES, SWITCHES, OUTLETS, DEVICES, ETC., AS REQUIRED, MAKE FINAL CONNECTIONS TO VIBRATING EQUIPMENT WITH FLEXIBLE CONDUIT.
  - PROVIDE ALL HANGERS, INSERTS AND SUPPORTS OF APPROVED TYPES REQUIRED FOR THE WORK OF THIS DIVISION. PROVIDE CONDUIT FOR ALL SERVICES PENETRATING THE FLOOR SLAB. SEAL ALL PENETRATIONS THROUGH FLOOR SLABS WITH AN APPROVED NON-SHRINK, WATERPROOF AND FIREPROOF SEALANT APPROVED BY ARCHITECT. NO CONDUITS OR EQUIPMENT SHALL BE MOUNTED DIRECTLY FROM ROOF DECK. PROVIDE ALL NECESSARY UNISTRUT FOR OTHER MOUNTING DETAILS TO ENABLE SUPPORT FROM TOP CHORD OF JOISTS.
  - ALL CONDUIT SHALL BE RIGID STEEL THICK WALLED OR EMT WITH INSULATED THROATS UNLESS OTHERWISE NOTED. EXPOSED CONDUITS AND WIREMOLD CHANNELS SHALL BE NEAT IN APPEARANCE. RUN PARALLEL TO BUILDING LINES AND CONCENTRIC RIGHT ANGLE BENDS ONLY SHALL BE USED.
  - ALL EMPTY CONDUITS SHALL BE COMPLETE WITH NYLON FISH WIRE.
  - ALL WIRING SHALL BE MINIMUM #12 GAUGE COPPER, EXCEPT AS OTHERWISE NOTED. ALL WIRING SHALL BE 600 VOLT TYPE. RW90. BX CABLE MAY BE USED WHERE PERMITTED BY CODE IN CEILING SPACE FOR FINAL CONNECTION TO LIGHT FIXTURE AND FROM CEILING DISTRIBUTION BOXES DOWN PARTITIONS TO RECEPTACLES ONLY. MINIMUM SIZE WIRING FOR DC WIRING SHALL BE #10 GAUGE. MAXIMUM VOLTAGE DROP SHALL NOT EXCEED 2 PERCENT.
  - PROVIDE GROUND WIRES WITH ALL FEEDERS AND CIRCUITS IN ACCORDANCE WITH APPLICABLE CODES AND HYDRO REQUIREMENTS. PROVIDE MAIN GROUND TO HYDRO APPROVAL. CO-ORDINATE WITH OTHER TRADES IN LAYING OUT OF THE WORK SO AS NOT TO CONFLICT WITH THE WORK OF OTHER TRADES. CARRY OUT WORK PROMPTLY WHICH MAY INTERFERE WITH THE WORK SCHEDULE OF OTHER TRADES.
  - MECHANICAL TRADING WIRING: PROVIDE ALL CONDUIT, WIRING, SPLITTERS, OUTLET BOXES AND DISCONNECT SWITCHES AS SHOWN. ALL MOTORS, STARTERS AND CONTROL WIRING PROVIDED UNDER DIVISION 15. INSTALL ALL STARTERS AND WIRE COMPLETE. CLEARLY MARK ALL EXPOSED CONDUIT, PULL BOXES, JUNCTION BOXES, ETC., TO INDICATE THE NATURE OF THE SERVICE.
  - INSTALL ALL LIGHTING AND POWER CIRCUITS TO MEET CODES.
  - PROVIDE LAMACOID NAMEPLATES AND TYPEWRITTEN DIRECTORIES FOR ALL PANELS.
  - CLEAN AND TEST ALL EQUIPMENT BEFORE FINAL ACCEPTANCE IS GIVEN FOR THE WORK.
  - AFTER THE WORK IS COMPLETED, GIVE A WRITTEN GUARANTEE FOR ONE YEAR COVERING WORKMANSHIP AND MATERIALS. REPAIR OR REPLACE, WITHOUT EXPENSE TO THE OWNER, ANY DEFECTS DUE TO WORKMANSHIP OR MATERIALS WHICH IN THE OWNER'S OPINION, ARE NOT DUE TO MISUSE OR NEGLECT.
- MATERIALS
  - COVER PLATES:
    - COVER PLATES FOR RECEPTACLES, SWITCHES, PILOT LIGHTS, TELEPHONE, OUTLETS AND OTHER DEVICES REQUIRING COVER PLATES FOR FLUSH MOUNTED BOXES SHALL BE METAL, STAINLESS STEEL #18-8, TYPE 302, UNLESS OTHERWISE NOTED.
    - WEATHERPROOF COVER PLATES SHALL BE DIECAST CORROSION RESISTANT ALUMINUM TYPE WITH TWO SEPARATE LIDS FOR DUPLEX RECEPTACLES SUITABLE FOR MOUNTING ON F.S. TYPE BOXES. ALL WEATHERPROOF COVER PLATES SHALL HAVE RUBBER OR NEOPRENE GASKETS.
    - PLATES FOR SURFACE MOUNTED CAST BOXES SHALL BE GALVANIZED FORMED STEEL TYPE. COVER PLATES FOR FLUSH MOUNTED EQUIPMENT SHALL BE SUPPLIED OF QUALITY AND PERFORMANCE SPECIFIED BY THE MANUFACTURER OF THE EQUIPMENT.
    - COVER PLATES SHALL NOT CARRY MANUFACTURER'S NAME.
    - COVER PLATES OF QUALITY SPECIFIED SHALL BE PASS & SEYMOUR, BRYANT LEVITON, SMITH & STONE OR HARVEY HUBBELL.
  - LIGHT SWITCHES:
    - SWITCHES SHALL BE UNLESS OTHERWISE INDICATED, BRYANT LEVITON TYPE WITH WHITE SOREX TERMINAL TYPE.
    - HEAVY DUTY GRADE FOR 347V. LIGHT SWITCHES OF QUALITY AS MANUFACTURED BY BRYANT, P & S, ARROW HART, LEVITON AND HUBBELL SHALL BE HELD RESPONSIBLE AS ACCEPTABLE AS SPECIFIED ALTERNATES.
  - RECEPTACLES:
    - RECEPTACLES SHALL BE, UNLESS OTHERWISE INDICATED, U GROUND TYPE WITH WHITE SOREX TERMINAL TYPE.
    - RECEPTACLES SHALL BE SPECIFICATION GRADE.
    - CONFIRM ALL LOCATIONS AND OUTLETS PRIOR TO INSTALLATION. ALLOW TO RELOCATE ANY OUTLET WITHIN 10'-0" OF SPECIFIED LOCATION, PRIOR TO INSTALLATION.
- PROVIDE ALL CONCRETE WORK REQUIRED FOR ELECTRICAL WORK IN ACCORDANCE WITH ARCHITECTURAL DIVISION OF SPECIFICATION.
- DISCONNECTS
  - DISCONNECT SWITCHES FOR HVAC EQUIPMENT MUST BE INSTALLED WITHIN 10'.
  - MOTORS OTHER THAN AIR CONDITIONERS MUST HAVE DISCONNECT WITHIN SIGHT AND 30' OF THE MOTOR AND/OR STARTER.
- CONDUITS
  - EMT (ELECTRICAL METALLIC TUBING) MUST BE USED IN THE FOLLOWING INDOOR APPLICATIONS:
    - ALL EXPOSED AREAS (USE WIREMOLD ON EXPOSED WALLS IN FINISHED AREAS WHERE EXPOSED WIRING HAS BEEN APPROVED).
    - T-BAR CEILING SPACES
    - ATTIC SPACES
    - CRAWL SPACES
    - LIQUIDTIGHT MUST BE USED IN THE FOLLOWING INDOOR AND OUTDOOR APPLICATIONS:
      - LAST 5' FOR FINAL CONNECTION TO INDOOR MECHANICAL EQUIPMENT
      - ALL OUTDOOR WIRING
      - FLEXIBLE CABLE IS ONLY ACCEPTABLE IN THE FOLLOWING INDOOR APPLICATIONS:
        - LAST 5' FOR FINAL CONNECTION TO LIGHTING AND SMALL EQUIPMENT/COMPONENTS IN CEILING SPACES CONCEALED IN DRYWALL WALLS AND DRYWALL CEILINGS THROUGH HOLES IN CONCRETE, BRICKS OR STEEL STUDS PROVIDED IT IS NOT SUBJECT TO MECHANICAL DAMAGE.
        - ROMEX IS AN ACCEPTABLE ALTERNATE FOR ALL INDOOR WIRING IN WOOD CONSTRUCTION BUILDINGS.
      - WHERE CEILING SPACE IS USED AS A RETURN AIR PLENUM, ALL WIRING SHALL CONFORM TO CODES FOR THIS APPLICATION.

**GENERAL REQUIREMENTS FOR ELECTRICAL WORK**

- SCOPE OF WORK
  - CONFORM TO ALL DRAWINGS RELATED TO THIS PROJECT.
  - COMPLY WITH THE REQUIREMENTS OF THE CURRENT EDITION OF THE O.B.C., ALL OTHER APPLICABLE CODES, REGULATIONS, BY-LAWS AND OFFICIAL STANDARDS ACCORDING TO THE REQUIREMENTS AND INTERPRETATIONS OF THE AUTHORITIES HAVING JURISDICTION. THESE CODES AND STANDARDS CONSTITUTE AN INTEGRAL PART OF THESE SPECIFICATIONS. IN CASE OF CONFLICT, THE CODES TAKE PRECEDENCE OVER THE CONTRACT DOCUMENTS.
  - EXAMINATION OF SITE AND INFORMATION
    - EACH SUBCONTRACTOR, BEFORE TENDERING, SHALL EXAMINE THE SITE, THE ARCHITECTURAL, STRUCTURAL, MECHANICAL, AND ELECTRICAL DRAWINGS AND THEY SHALL FAMILIARIZE THEMSELVES WITH THE BUILDING CONSTRUCTION AND FINISH IN ORDER THAT THEIR TENDER MAY INCLUDE EVERYTHING NECESSARY FOR THE PROPER COMPLETION OF THE WORK.
    - IT SHALL BE THIS SUBCONTRACTOR'S RESPONSIBILITY THAT MATERIAL AND EQUIPMENT BE BROUGHT INTO THE BUILDING IN SUCH ASSEMBLIES AND SIZES AS TO ENTER INTO THE SPACE WHERE THEY ARE TO BE LOCATED AND TO BE SMALL ENOUGH TO BE HOISTED INTO THE BUILDING WITHOUT DIFFICULTY. ANY CUTTING, PATCHING, ETC., INVOLVED IN GETTING LARGE ASSEMBLIES INTO PLACE, SHALL BE THE RESPONSIBILITY OF THE SUBCONTRACTOR.
  - RELATIONSHIP TO OTHER TRADES
    - THIS SUBCONTRACTOR SHALL CONFER WITH ALL OTHER CONTRACTORS INSTALLING EQUIPMENT, PIPING, OTHER WORK, FOUNDATIONS, ETC., WHICH MAY AFFECT THEIR INSTALLATION, AND THEY SHALL ARRANGE THEIR EQUIPMENT, PIPING, ETC., IN PROPER RELATION WITH OTHER APPARATUS, AND WITH THE BUILDING CONSTRUCTION. THIS SUBCONTRACTOR SHALL ALSO CONFIRM THE ELECTRICAL CHARACTERISTICS OF THE PROJECT AND ORDER EQUIPMENT ACCORDINGLY.
    - SPECIAL CARE SHALL BE TAKEN IN THE INSTALLATION OF ALL WORK, TO SEE THAT THEY ALL COME WITHIN THE LIMITS ESTABLISHED BY THE FINISH LINES OF ALL WALLS, FLOORS, CEILINGS, ETC.
- THIS SUBCONTRACTOR SHALL NOTIFY THE ARCHITECT AND OTHER SUBCONTRACTORS WHO ARE CONCERNED, OF ALL OPENINGS, FOUNDATION WORK, HANGERS, INSERTS, ANCHORS, OR OTHER PROVISIONS NECESSARY IN THEIR WORK FOR THE INSTALLATION OF THE SUBCONTRACTOR'S WORK, AND THEY SHALL FURNISH ALL INFORMATION AND NECESSARY MATERIALS IN AMPLE TIME SO THAT PROPER PROVISIONS CAN BE MADE FOR SAME, AND SHALL SUPPLY AND CORRECTLY AND ACCURATELY PLACE ALL INSERTS, SLEEVES, ANCHORS, ETC.
- FAILURE TO COMPLY WITH THESE REQUIREMENTS ON THE PART OF THIS SUBCONTRACTOR WILL RENDER THEM RESPONSIBLE FOR THE COST OF CUTTING OPENINGS, INSTALLING HANGERS AND OTHER PROVISIONS AT A LATER DATE, AND THE SUBSEQUENT PATCHING, ETC., THEREBY REQUIRED.
- NO CUTTING SHALL BE DONE WITHOUT PERMISSION. ALL SUCH WORK SHALL BE DONE BY TRADES-PERSONS SKILLED IN AND CERTIFIED FOR THIS PARTICULAR TRADE.
- EACH SUBCONTRACTOR IS TO BE AN EXPERT IN THEIR TRADE.
- SHOP DRAWINGS
  - EACH SUBCONTRACTOR SHALL SUBMIT SHOP DRAWINGS TO THE ARCHITECT FOR REVIEW OF MATERIAL, EQUIPMENT, AND APPARATUS BEING PROVIDED BY THEM. THESE SHALL SHOW IN DETAIL THE DESIGN AND CONSTRUCTION AND PERFORMANCE OF ALL APPARATUS, ETC.
  - THE ENGINEER'S REVIEW OF SHOP DRAWINGS AND MANUFACTURER'S SPECIFICATIONS OF ANY EQUIPMENT IS GENERAL AND IS NOT INTENDED TO SERVE AS A FINAL CHECK AND IT SHALL NOT RELIEVE THE SUBCONTRACTOR OF THE RESPONSIBILITY FOR ERRORS OR OF THE NECESSITY OF CHECKING THE DRAWINGS THEMSELVES, OR OF FURNISHING ANY OF THE MATERIALS AND PERFORMING THE WORK REQUIRED BY THE DRAWINGS AND SPECIFICATIONS TO THE FULL INTENT OF THIS SPECIFICATION.
  - BEFORE SUBMISSION, THIS SUBCONTRACTOR SHALL CHECK ALL SHOP DRAWINGS FOR ACCURACY OF DETAILS, DIMENSIONS, ETC. AND SHALL BE SATISFIED THAT THE DRAWINGS ARE CORRECT AND THAT THE EQUIPMENT WILL FIT PROPERLY IN THE ALLOTTED SPACE. THE SHOP DRAWINGS SHALL BE
- CERTIFICATES, PERMITS, FEES
  - SUBCONTRACTORS SHALL GIVE ALL NECESSARY NOTICES, OBTAIN ALL REQUIRED PERMITS AND PAY ALL FEES INCLUDING PAYMENT FOR STREET CONNECTIONS TO STORM, SANITARY, WATER AND GAS IN ORDER THAT THE WORK HEREIN SPECIFIED MAY BE CARRIED OUT AND THEY SHALL FURNISH ANY CERTIFICATES NEEDED AS EVIDENCE THAT THE WORK INSTALLED CONFORMS WITH THE LAWS AND REGULATIONS OF THE MUNICIPALITY AND PROVINCE.
- GUARANTEE
  - THIS SUBCONTRACTOR SHALL GUARANTEE ALL MATERIAL AND WORKMANSHIP USED IN THE WORK TO BE IN STRICT ACCORDANCE WITH THE SPECIFICATIONS, OF BEST QUALITY AND TYPE OBTAINABLE TO GIVE FIRST-CLASS CONSTRUCTION AND PROPER EFFICIENT OPERATION, AND FREE FROM ANY DEFECTS. ANY SUCH DEFECTS WHICH
- STAMPED BY THIS SUBCONTRACTOR WITH THE WORD "REVIEWED" THE DATE OF APPROVAL, AND THE FIRM'S NAME PRIOR TO SUBMISSION.
- REQUIREMENTS OF INSPECTION DEPARTMENTS
  - ALL WORK SHALL BE INSTALLED IN ACCORDANCE WITH ALL LAWS AND REGULATIONS OF ALL AUTHORITIES HAVING JURISDICTION IN EACH CASE, PARTICULARLY ALL AFFECTED DEPARTMENTS OF THE MUNICIPALITY AND PROVINCE. ELECTRICAL EQUIPMENT SUPPLIED MUST CONFORM TO THE REGULATIONS OF CSA AND THE LOCAL UTILITY. ANYTHING NECESSARY TO MAKE THE WORK COMPLY WITH THESE REQUIREMENTS SHALL BE PROVIDED BY THIS SUBCONTRACTOR WITHOUT ADDITIONAL COST TO THE OWNERS IF IT REASONABLY COULD HAVE BEEN FORESEEN WHEN TENDERING.
  - EACH SUBCONTRACTOR SHALL PREPARE DRAWINGS IN ADDITION TO ENGINEER'S DRAWINGS AS MAY BE REQUIRED BY VARIOUS INSPECTION DEPARTMENTS HAVING JURISDICTION, AND OBTAIN THEIR APPROVAL BEFORE PROCEEDING WITH THE WORK.
  - IN THE EVENT THAT THE INSPECTION DEPARTMENT'S REQUEST DEVIATES FROM THE ENGINEER'S LAYOUT, THE SUBCONTRACTOR SHALL CONSULT ENGINEER BEFORE PROCEEDING WITH THE SAME. IT SHALL BE NOTED THAT ENGINEER'S DRAWINGS ARE GENERALLY ACCEPTABLE TO INSPECTION DEPARTMENTS AND MINOR SUPPLEMENTS NEED ONLY BE MADE BY SUBCONTRACTORS.
- DRAWINGS
  - THE DRAWINGS SHOW THE APPROXIMATE LOCATION FOR SPECIAL APPARATUS AND THE MATERIALS THROUGHOUT THE BUILDING. THE ARRANGEMENT SHOWN ON THE DRAWING IS MORE OR LESS DIAGRAMMATIC AND AS SUCH APPROXIMATE ONLY, AND MAY BE ALTERED, AS APPROVED BY THE ENGINEER, TO MEET REQUIREMENTS OF THE APPARATUS, ETC., AND OF THE BUILDING. EACH SUBCONTRACTOR SHALL BE HELD RESPONSIBLE FOR ALL MEASUREMENTS FOR THEIR WORK THROUGHOUT, AND THEY SHALL ARRANGE THEIR PIPING, WIRING AND APPARATUS TO CONFORM TO THE ARCHITECTURAL AND STRUCTURAL DETAILS IN A SATISFACTORY MANNER AND SHALL CO-OPERATE WITH OTHER CONTRACTORS TO ENSURE THAT WORK SHALL MEET ALL REQUIREMENTS OF DIVERSE CONTRACTS.
  - THIS SUBCONTRACTOR IS PARTICULARLY CAUTIONED THAT SMALL SCALE ENGINEER'S PLANS WILL BE SUPPLEMENTED BY THEIR OWN DETAIL DRAWINGS WHERE NECESSARY FOR PROPER CO-ORDINATION OF THE WORK.
  - ITEMS SHOWN ON THE DRAWINGS BUT NOT SPECIFIED OR SPECIFIED BUT NOT SHOWN SHALL BE INCLUDED.
  - ITEMS OBVIOUSLY REQUIRED TO PROVIDE A COMPLETE WORKING SYSTEM BUT NOT SPECIFIED NOR SHOWN SHALL BE INCLUDED.
- RESPONSIBILITY AND LIABILITY
  - EACH SUBCONTRACTOR SHALL SUPERVISE THE LAYING OUT OF THEIR WORK AND SHALL ARRANGE IT IN CO-OPERATION WITH OTHER WHO MAY BE WORKING ON THE PREMISES WHOSE WORK OF THIS CONTRACT IS IN PROGRESS. THEY SHALL PROTECT FINISHED AND UNFINISHED WORK OF THIS CONTRACT AND/OR WORK OF OTHERS ON THE PREMISES UNTIL THE COMPLETED WORK HAS BEEN ACCEPTED.
  - THE SUBCONTRACTOR SHALL NOTIFY THE ENGINEER OF ANY DISCREPANCIES OR INCONSISTENCIES FOUND IN THE DRAWINGS OR SPECIFICATIONS BEFORE SUBMITTING THEIR TENDER. THEY SHALL ABIDE BY DECISIONS GIVEN TO THEM IN WRITING WITH REGARD TO SAME. EACH SUBCONTRACTOR IS CAUTIONED THAT THE WORK AS SHOWN IS INTENDED TO BE COMPLETE IN ALL RESPECTS AND THAT FAILURE ON THEIR PART TO NOTIFY THE ENGINEER OF ANY DISCREPANCIES WILL NOT RELIEVE THEM OF THE RESPONSIBILITY OF COMPLETING THE WORK AS INTENDED AT THE CONTRACT PRICE.
  - CLEAN-UP
    - DURING THE COURSE OF CONSTRUCTION, EACH SUBCONTRACTOR SHALL KEEP THEIR WORK TIDY AND NOT ALLOW AN ACCUMULATION OF DEBRIS RESULTING FROM THEIR WORK.
    - UPON COMPLETION OF THEIR WORK THEY SHALL LEAVE THE PREMISES IN A BROOM-CLEAN CONDITION.
  - PROTECTION
    - SUBCONTRACTORS ARE TO PROTECT THEIR WORK FROM CONSTRUCTION DIRT OR DAMAGE FROM ANY CAUSE. SECURELY PLUG AND CAP ALL OPENINGS IN PIPE, EQUIPMENT AND FIXTURES TO PREVENT OBSTRUCTIONS.
    - ELECTRICAL WIRING AND CONTROLS
      - ALL POWER WIRING FOR MECHANICAL EQUIPMENT SHALL BE DONE BY THE ELECTRICAL DIVISION. THE MECHANICAL TRADE INVOLVED SHALL PROVIDE STARTERS, THERMOSTATS, VALVES, CONTROL TRANSFORMERS, RELAYS, ETC. ALL CONTROL WIRING SHALL BE DONE BY THE MECHANICAL CONTRACTOR, UNLESS OTHERWISE NOTED ELSEWHERE IN THIS SPECIFICATION.

NO.	REVISION	DATE	BY	APPROVED
5	ISSUED FOR PERMIT	DEC 20	G.O.	G.V.W.O.
4	ISSUED FOR PRICING	DEC 13	G.O.	G.V.W.O.
3	ISSUED FOR PRICING AND ARCH. COORD.	OCT 28	G.O.	G.V.W.O.
2	ISSUED FOR COORDINATION	SEP 29	G.O.	G.V.W.O.
1	ISSUED FOR COORDINATION	SEP 16	G.O.	G.V.W.O.

496 TAUNTON ROAD EAST, OSHAWA, ONTARIO  
 PETER HOOGER

**ELECTRICAL NOTES AND DETAILS**

**D.G. Biddle & Associates Limited**  
 consulting engineers and planners  
 96 KING STREET EAST - OSHAWA, ON L1H 1B6  
 PHONE (905) 775-8500 FAX (905) 576-9730  
 INFO@DGBIDDLE.COM

SCALE: 3/16" = 1' PROJECT NO. 115705  
 DRAWN BY: C.P.D. DRAWING NO. E7  
 DESIGN BY: C.P.D./G.V.W.O.  
 CHECKED BY: G.V.W.O. CAD FILE: 115705 E  
 DATE: DECEMBER 2016 PLOT DATE: 12/20/16  
 SUBMISSION: PERMIT

PROFESSIONAL ENGINEER  
 G.V.W. OSBORNE  
 00128845  
 DEC 20/16  
 PROVINCE OF ONTARIO

**NOT TO SCALE**



**FIRE ALARM SEQUENCE OF OPERATION**

IN NORMAL MODE, THE CONTROL PANEL'S ALPHA-NUMERIC DISPLAY WILL INDICATE THE DATE, TIME, AND THE "NORMAL CONDITION".

**SINGLE STAGE OPERATION:**  
IF AN ALARM IS INITIATED IN ANY AREA OF THE BUILDING BY ONE OF THE FOLLOWING:  
• OPERATION OF A MANUAL PULL STATION,  
• OPERATION OF AN AUTOMATIC FIRE DETECTOR,  
• OPERATION OF A SPRINKLER FLOW SWITCH.

THE MAIN FIRE ALARM CONTROL PANEL SHALL INITIATE THE FOLLOWING ALARM SEQUENCE OF OPERATIONS:  
• INDICATE THE POINT OF ALARM ON THE CONTROL PANEL'S ALPHA-NUMERIC DISPLAY.  
• LIGHT THE RED COMMON ALARM LED INDICATOR ON THE CONTROL PANEL.  
• THE REMOTE ANNUNCIATOR SHALL INDICATE THE ZONE WHERE ALARM ORIGINATED BY ILLUMINATING A CORRESPONDING LABELLED RED LED INDICATOR.

EVERY AUDIBLE SIGNAL APPLIANCE SHALL SOUND AT A TEMPORAL RATE UNTIL MANUALLY SILENCED (MANUAL SILENCE INHIBITED DURING FIRST MINUTE OF ALARM).  
• IF SILENCED, THE "SIGNAL SILENCE" LIGHT ON THE CONTROL PANEL WILL ILLUMINATE.  
• IF SILENCED, A SUBSEQUENT ALARM WILL RE-ACTIVATE THE SIGNALS.  
• ALL ALARM STROBE SIGNALS SHALL FLASH IN "ALARM" MODE.  
• A TROUBLE INHIBIT CIRCUIT SHALL BE INITIATED TO SUPPRESS ANY TROUBLE SIGNALS DURING AN ALARM.  
• TYPE, LOCATION, TIME AND DATE OF ALARM CONDITION SHALL BE RECORDED IN THE FIRE ALARM SYSTEM EVENT HISTORY.  
• ALL DESIGNED FANS SHALL BE AUTOMATICALLY TURNED OFF.  
• DOORS NORMALLY HELD OPEN THROUGH MAGNETIC DOOR HOLDERS SHALL BE RELEASED.  
• DOORS NORMALLY LOCKED BY MAGNETIC DEVICES SHALL BE RELEASED.  
• INITIATE EMERGENCY ELEVATOR RECALL IF APPLICABLE.  
• ACTIVATE CONNECTION TO MONITORING SYSTEM (BY OTHERS) TO TRANSMIT A SIGNAL TO FIRE DEPARTMENT OR APPROVED CENTRAL STATION.  
• AN ALARM CAN BE RESET BY PRESSING THE "RESET" BUTTON ON THE CONTROL PANEL.

IF A SUPERVISORY SIGNAL IS INITIATED IN ANY AREA OF THE BUILDING BY ONE OF THE FOLLOWING:  
• SPRINKLER SYSTEM LOSS OF PRESSURE  
• MOVEMENT OF A FIRE PROTECTION WATER SUPPLY OR SPRINKLER VALVE.

THE MAIN FIRE ALARM CONTROL PANEL SHALL INITIATE THE FOLLOWING ALARM SEQUENCE OF OPERATIONS:  
• INDICATE THE SUPERVISORY CONDITION BY LIGHTING THE "COMMON SUPERVISORY" AMBER LED AT THE CONTROL PANEL.  
• INDICATE THE SUPERVISORY POINT (DEVICE DESCRIPTION) ON THE CONTROL PANEL'S ALPHA-NUMERIC DISPLAY.  
• SOUND THE CONTROL PANEL AUDIBLE BUZZER, AND THE REMOTE ANNUNCIATOR AUDIBLE BUZZER.  
• THE REMOTE ANNUNCIATOR SHALL INDICATE EXACT ZONE WHERE THE SUPERVISORY EVENT ORIGINATED BY ILLUMINATING A CORRESPONDING LABELLED AMBER LED INDICATOR.  
• ACTIVATE CONNECTION TO MONITORING SYSTEM (BY OTHERS) TO TRANSMIT A SIGNAL TO FIRE DEPARTMENT OR APPROVED CENTRAL STATION.  
• THE CONTROL PANEL BUZZER AND REMOTE ANNUNCIATOR BUZZER CAN BE SILENCED BY PRESSING THE "ACKNOWLEDGE" AT THE CONTROL PANEL.

IF A TROUBLE SIGNAL IS INITIATED IN ANY AREA OF THE BUILDING BY ONE OF THE FOLLOWING:  
• OPEN CIRCUIT FAULT,  
• SHORT CIRCUIT FAULT ON ADDRESSABLE LOOP, SIGNAL CIRCUIT, OR REMOTE ANNUNCIATOR CIRCUIT,  
• FAILURE OF SUPERVISED INDICATOR ON REMOTE ANNUNCIATOR,  
• DISCONNECTION OR FAILURE OF THE BATTERY PACK,  
• GROUND CONDITION ON FIELD WIRE,  
• FAILURE OF 120VAC POWER,  
• REMOVAL OR MALFUNCTION OF ADDRESSABLE DEVICE OR CONTROL PANEL COMPONENT.

THE MAIN FIRE ALARM CONTROL PANEL SHALL INITIATE THE FOLLOWING ALARM SEQUENCE OF OPERATIONS:  
• INDICATE THE TROUBLE CONDITION BY LIGHTING THE "COMMON TROUBLE" AMBER LED AT THE CONTROL PANEL.  
• INDICATE THE NATURE OF THE TROUBLE ON THE CONTROL PANEL'S ALPHA-NUMERIC DISPLAY.  
• SOUND THE CONTROL PANEL AUDIBLE BUZZER, AND THE REMOTE ANNUNCIATOR AUDIBLE BUZZER.  
• ACTIVATE CONNECTION TO MONITORING SYSTEM (BY OTHERS) TO TRANSMIT A SIGNAL TO FIRE DEPARTMENT OR APPROVED CENTRAL STATION.  
• THE CONTROL PANEL BUZZER AND REMOTE ANNUNCIATOR BUZZER CAN BE SILENCED BY PRESSING THE "ACKNOWLEDGE" AT THE CONTROL PANEL.

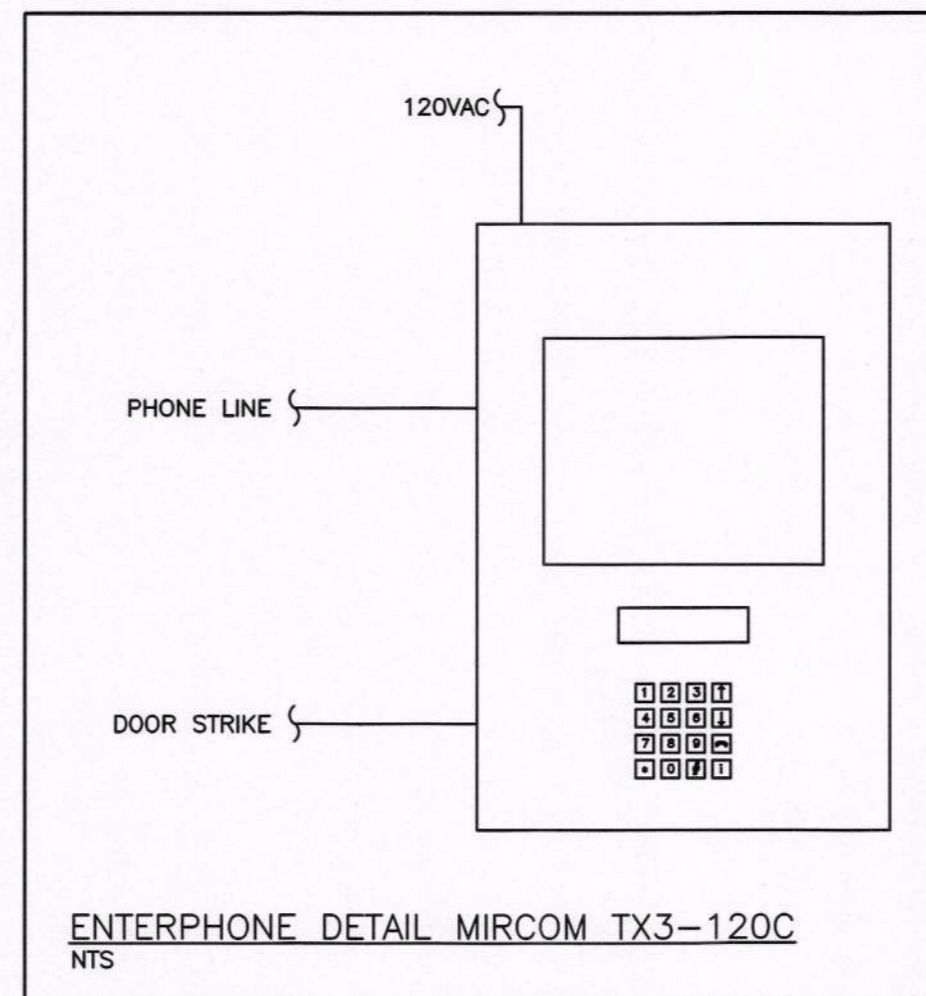

NOTE:  
1. CLASS 'A' WIRING AS PERMITTED BY ONTARIO BUILDING CODE FOR IN-SUITE MINI HORNS. A SEPARATE CIRCUIT SHALL BE PROVIDED FOR SUITE HORNS AND CORRIDOR HORNS/STROBES.  
2. PROVIDE ENOUGH RELAYS FOR ALL EXPECTED DEVICES AS WELL AS MINIMUM 3 SPARE RELAYS.  
3. REFER TO FLOOR PLANS FOR ACTUAL QUANTITY OF DEVICES.

**ELECTRIC FORCE FLOW HEATER SCHEDULE**

TAG	MANUFACTURER	MODEL	COLOR	MOUNTING	HEATING	AIR FLOW	VOLTAGE	DIMENSIONS	CONTROLS
FF-1	OUELLET	OAC02000	WHITE	SURFACE	2000 Watts	160 cfm	208V	16-1/8"W x 22-1/16"H x 4-5/16"D	BUILT IN TAMPERPROOF THERMOSTAT
FF-2	OUELLET	OACP4008	WHITE	CEILING RECESSED	4000 Watts	160 cfm	208V	16-1/8"W x 22-1/16"H x 4-5/16"D	BUILT IN TAMPERPROOF THERMOSTAT
FF-2	OUELLET	OACP4008	WHITE	CEILING SURFACE	4000 Watts	160 cfm	208V	16-1/8"W x 22-1/16"H x 4-5/16"D	BUILT IN TAMPERPROOF THERMOSTAT

NOTES: ADDITIONAL COSTS INCURRED AS A RESULT OF ANY ALTERNATIVE MODELS ARE AT THE EXPENSE OF THE CONTRACTOR. CONFIRM WITH ALL DRAWINGS & SITE CONDITIONS PRIOR TO ORDERING.

**ELECTRIC BASEBOARD HEATER SCHEDULE**

TAG	MANUFACTURER	MODEL	COLOR	HEATING	VOLTAGE	DIMENSIONS	CONTROLS
BB-1	OUELLET	OFM0302	WHITE	300 Watts	120V	22-5/16"L x 5-13/16"H x 2-7/16"D	BUILT IN TAMPERPROOF THERMOSTAT
BB-2	OUELLET	OFM0752	WHITE	750 Watts	120V	37-3/16"L x 5-13/16"H x 2-7/16"D	BUILT IN TAMPERPROOF THERMOSTAT
BB-3	OUELLET	OFM1008	WHITE	1000 Watts	208V	47-1/2"L x 5-13/16"H x 2-7/16"D	BUILT IN TAMPERPROOF THERMOSTAT

NOTES: ADDITIONAL COSTS INCURRED AS A RESULT OF ANY ALTERNATIVE MODELS ARE AT THE EXPENSE OF THE CONTRACTOR.

**BUILDING PERMIT #**  
**201602195**  
**CITY OF OSHAWA**

**EMERGENCY LIGHT BACK-UP UNIT SCHEDULE**

TAG	MANUFACTURER	MODEL
BU-1-3	LUMACELL	RG12S-72-2-LD10
BU-4-8	LUMACELL	RG12S-100-2-LD10
BU-9	LUMACELL	RG12S-72-2-LD10
BU-1-11,12	LUMACELL	RG12S-100-2-LD10

CORPORATION OF THE CITY OF OSHAWA  
**TRUE COPY OF PERMIT PLANS**  
APR 03 2020  
PER: [Signature]  
CHIEF BUILDING OFFICIAL

**FIRE ALARM ZONES**

ZONE	ALARM
1	BASEMENT
2	RESIDENTIAL LOBBY
3	COMMERCIAL UNITS
4	SECOND FLOOR
5	THIRD FLOOR
6	FOURTH FLOOR
7	EAST STAIRWELL
8	WEST STAIRWELL
9	ELEVATOR SHAFT
10	DUCT SMOKE (MUA-1)
11	BASEMENT SPRINKLER (FS)
12	FIRST FLOOR SPRINKLER (FS)
13	SECOND FLOOR SPRINKLER (FS)
14	THIRD FLOOR SPRINKLER (FS)
15	FOURTH FLOOR SPRINKLER (FS)
16	ELEVATOR SHAFT SPRINKLER (FS)
17	MAIN ALARM VALVE
18	SPARE
19	SPARE
20	SPARE
21	SPARE
22	SPARE
23	SPARE
24	SPARE
25	SPARE
26	SPARE
27	SPARE
28	SPARE
29	SPARE
30	SPARE
31	SPARE
32	SPARE
33	SPARE
34	SPARE
35	SPARE
36	SPARE
37	SPARE
38	SPARE
39	SPARE
40	SPARE

**TYPICAL SUITE NOTES**

- CONTRACTOR SHALL INSTALL RECEPTACLES IN UNITS SO THAT EVERY POINT OF USABLE WALL SPACE SHALL BE WITHIN 1800mm OF A RECEPTACLE WHEN MEASURED ALONG THE WALL AT FLOOR.
- OUTLETS ON PARTY WALLS SHALL BE SPACED 450mm APART TO PROVIDE FIRE SEPARATION.
- ELECTRICAL CONTRACTOR SHALL VERIFY LOCATION OF SUSPENDED CEILING WITH ARCHITECTURAL DRAWINGS PRIOR TO ROUGHING-IN OF OUTLET BOXES.
- DO NOT RUN HORIZONTAL CONDUITS IN SHEAR WALLS.
- CONDUITS IN FLOOR SLABS MUST BE MIN. 2 1/2" ABOVE PLYWOOD FORMS.
- DO NOT CUT OR DRILL HOLES IN PLYWOOD. USE SMALL PLASTIC BOXES TO RECEIVE CONDUIT ENDS.
- COORDINATE AND OBTAIN EXACT LOCATION OF MECHANICAL EQUIPMENT FROM MECHANICAL DRAWINGS.
- ELECTRICAL CONTRACTOR SHALL ENSURE THAT SWITCH LOCATION DOES NOT INTERFERE WITH CLOSING DOORS.
- LOCATION OF WASHROOM SWITCHES AND HEATER SHALL BE CONFIRMED WITH SAFETY INSPECTOR PRIOR TO ROUGHING-IN.
- COORDINATE LOCATION OF SMOKE ALARMS AND HEAT DETECTORS WITH MECHANICAL EQUIPMENT. DEVICES SHALL BE AT LEAST 5'-0" FROM ANY EXHAUST OR RETURN AIR GRILLES.
- ONLY TYPICAL UNIT LAYOUTS ARE SHOWN. OTHER UNITS NOT DETAILED ARE SIMILAR.
- INSTALL SWITCHES ON LOCK SIDE OF DOORS. CONFIRM LOCATION WITH ARCHITECTURAL DRAWINGS.
- WHERE MORE THAN ONE SMOKE DETECTOR ALARM IS REQUIRED IN A UNIT, THEY SHALL BE WIRED SO THAT ACTIVATION OF ONE ALARM WILL CAUSE ALL ALARMS WITHIN THE SUITE TO SOUND.
- ALL BEDROOM RECEPTACLES SHALL BE PROTECTED BY ARC FREE CIRCUIT BREAKER.
- ALL FIRE ALARM HORNS WITH A SUITE SHALL BE WIRED TO AND CONTROLLED BY A SILENCE SWITCH AT FIRE ALARM PANEL AS PER LATEST O.B.C.
- SUPPLY AND INSTALL MARKED TAMPERPROOF RECEPTACLES AS REQUIRED BY SECTION 26-712(g) OF THE ELECTRICAL CODE WITH EXCEPTION AS PER SECTION 26-712(h).

INSTALL OR EXTEND THE BUILDING FIRE ALARM SYSTEM IN CONFORMANCE WITH O.B.C. 3.2.4. AND CAN/ULC-S524-06

EMERGENCY LIGHTING SHALL BE INSTALLED IN CONFORMANCE WITH O.B.C. DIV. B. 3.2.7.3.01 DIV. 5.9.9.12.3. FOR PART 9 BUILDINGS.

EXIT SIGNS SHALL BE INSTALLED IN CONFORMANCE WITH 2012 O.B.C. DIV. B. 3.4.5.1. OR DIV. B. 9.9.11.3 FOR PART 9 BUILDINGS.

NO.	REVISION	DATE	BY	APPROVED
5	ISSUED FOR PERMIT	DEC 20	G.O.	G.V.W.O.
4	ISSUED FOR PRICING	DEC 13	G.O.	G.V.W.O.
3	ISSUED FOR PRICING AND ARCH. COORD.	OCT 28	G.O.	G.V.W.O.
2	ISSUED FOR COORDINATION	SEP 29	G.O.	G.V.W.O.
1	ISSUED FOR COORDINATION	SEP 16	G.O.	G.V.W.O.

496 TAUNTON ROAD EAST, OSHAWA, ONTARIO  
PETER HOOPER

**ELECTRICAL NOTES AND DETAILS**

**D.G. Biddle & Associates Limited**  
consulting engineers and planners  
98 KING STREET EAST, OSHAWA, ON L1H 1B6  
PHONE (905) 576-8500 FAX (905) 576-9730  
INFO@DGBIDDLE.COM

SCALE: 3/16" = 1'  
PROJECT NO. 115705  
DRAWN BY: C.P.D.  
DESIGN BY: C.P.D./G.V.W.O.  
CHECKED BY: G.V.W.O.  
DATE: DECEMBER 2016  
DRAWING NO. E8  
CAD FILE: 115705 E  
PLOT DATE: 12/20/16  
SUBMISSION PERMIT

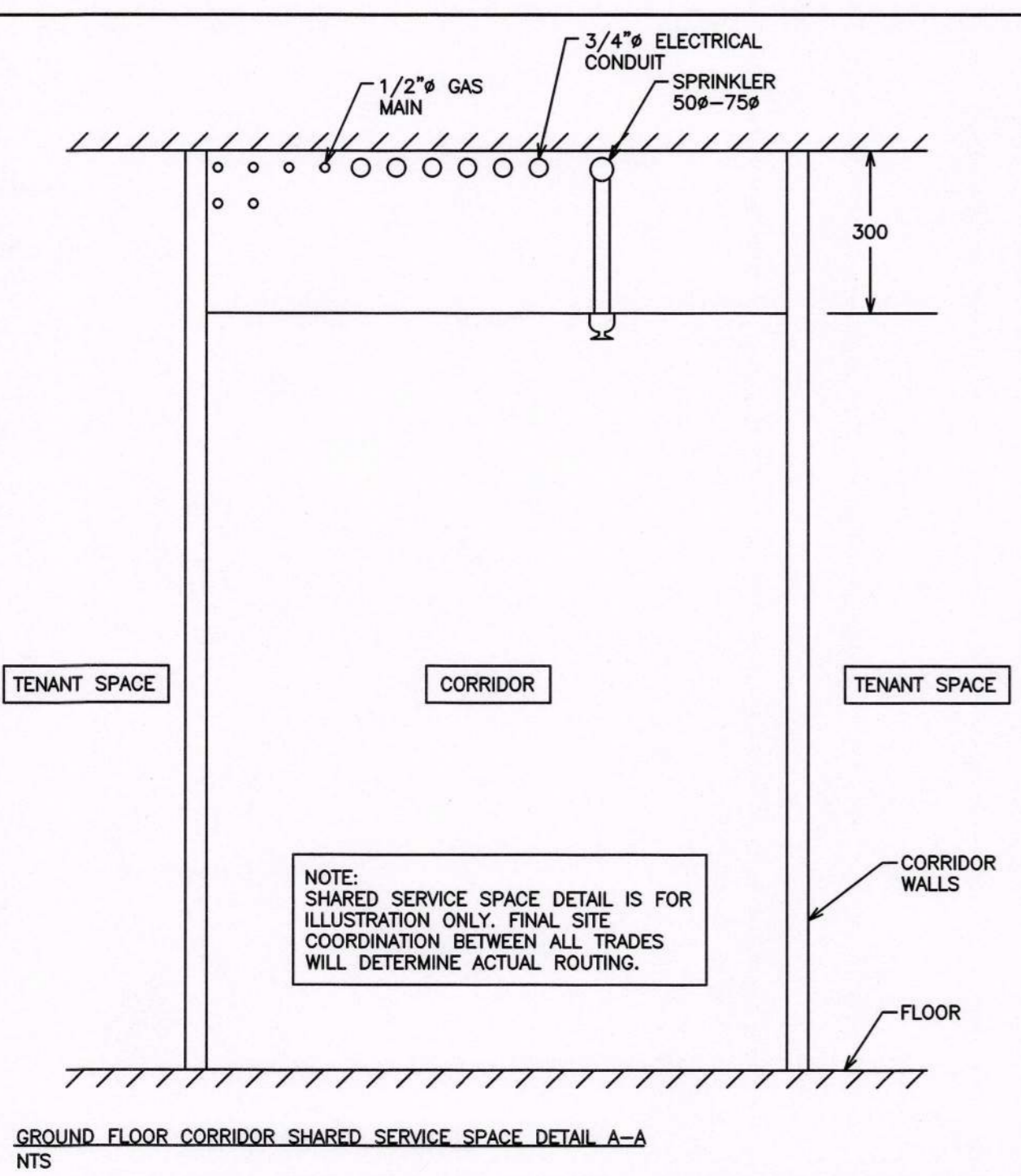

**\* NOTE TYPICAL**

*\* VISUAL FA signaling devices in addition - to audible devices will be - required in public corridors, - within living area of every residential - suites, & in public accessible washrooms & rooms with ambient noise levels exceeding 87dB.*

*INSTALL IN ACCORDANCE WITH manufacturer - specs & CAN/ULC-S524, Temp. & humidity requirements.*

*Typical ISOLATOR MODULES TO BE OFFSET PER CAN/ULC-S524*

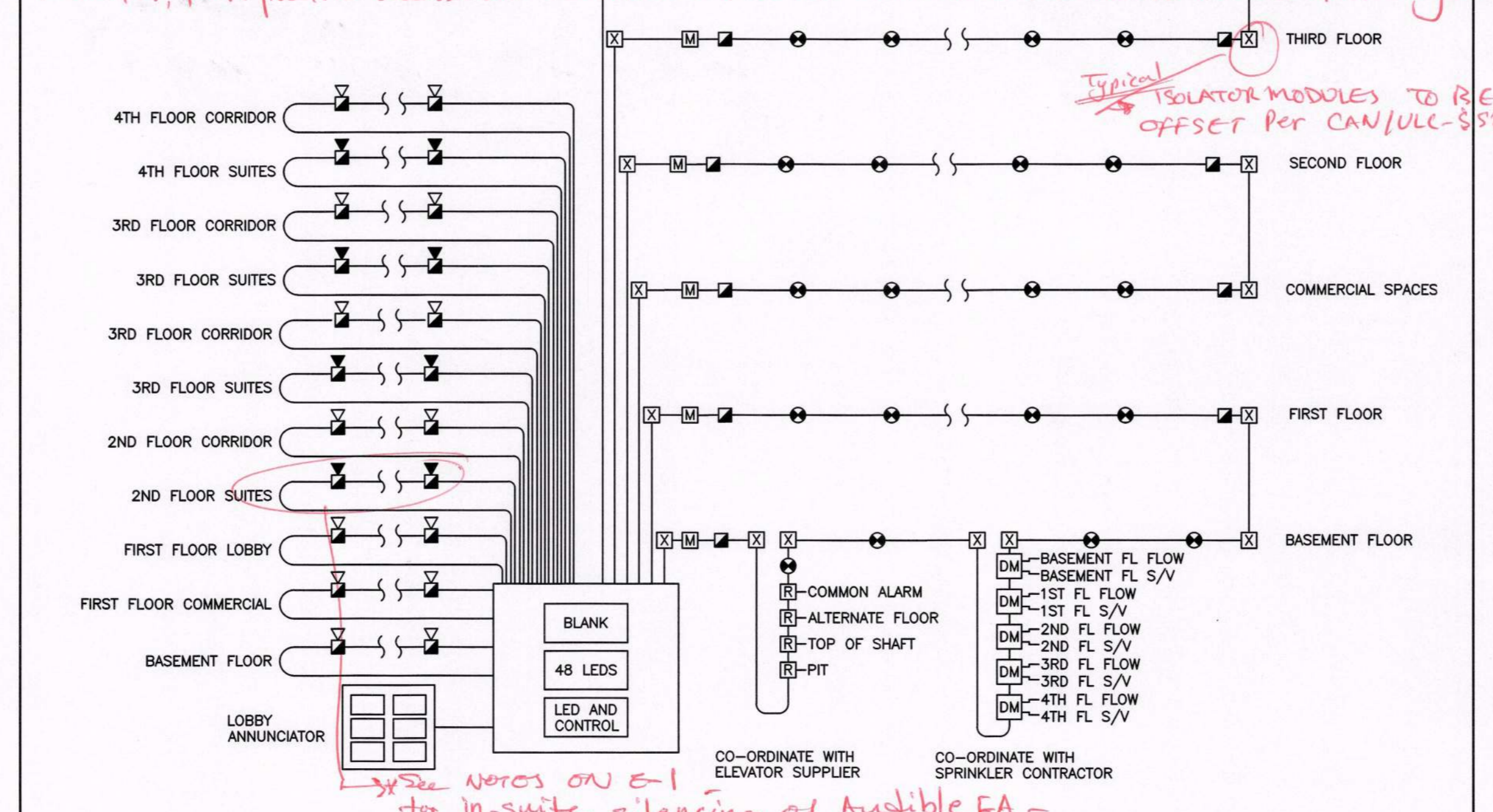

NOTE: DEVICES SHOWN FOR ILLUSTRATION ONLY. REFER TO FLOOR PLANS FOR DEVICE QUANTITY, TYPE AND LOCATION.

NOTE: FIRE ALARM SHALL BE MONITORED BY A CENTRAL STATION (OUTSIDE FIRE ALARM MONITORING COMPANY) CONFORMING TO CAN/ULC-5561.

NOTE: ALL SPRINKLER AND STANDPIPE CONTROL VALVES SHALL BE SUPERVISED BY BUILDING FIRE ALARM SYSTEM.

**FIRE ALARM SYSTEM SCHEDULE**

DEVICE	MANUFACTURER	MODEL
SMOKE DETECTOR	MIRCOM	MIX-2251B
DUCT SMOKE DETECTOR	MIRCOM	MIX-DH3000 SERIES
PULL STATIONS	MIRCOM	MS-4014D
MINI-HORN	MIRCOM	MH-S25WA
HORN/STROBE COMBO	MIRCOM	FHS-340W
ADDRESSABLE MODULES	MIRCOM	MIX-M500M/MIX-M500DM/MIX-500R
FIRE ALARM CONTROL PANEL	MIRCOM	FX-2017-12ADS C/W ALC-396S, RM-1008A, FOUR(4) SGM-1004A, TWO(2) RAX-1048ZDS

STANDPIPE SYSTEM IS TO BE INSTALLED OR EXTENDED IN CONFORMANCE WITH THE ONTARIO BUILDING CODE DIV. B. 3.2.9. & NFPA 14-2010

SPRINKLER SYSTEM IS TO BE INSTALLED OR EXTENDED IN CONFORMANCE WITH THE ONTARIO BUILDING CODE DIV. B. 3.2.5. & NFPA 13-2013

*\* See E1, E2, E3 - for typical notes.*

**NOT TO SCALE**



**RP-1 PANEL**  
60 CIRCUIT, 200A, 120/208 VOLT, 3 PHASE, 4 W. SURFACE MOUNTED CIRCUIT  
BREAKER PANEL BOARD WITH 200 AMPERE MAIN LUGS ONLY  
\* DENOTES BREAKER LOCK-ON DEVICE

DESCRIPTION	BKR	CCT	S/N	CCT	BKR	DESCRIPTION
FURNACE	15A	1	2	15A	UNIT LTS	
A/C UNIT	25A	3	4	15A	EM LTS (RED)	
		5	6	15A	EXTERIOR SIGN	
BB-1	15A	7	8	15A	RECEPTACLES	
EXTERIOR SIGN	15A	9	10	15A	HRV-3	
SPACE	-	11	12	-	SPACE	
SPACE	-	13	14	-	SPACE	
SPACE	-	15	16	-	SPACE	
SPACE	-	17	18	-	SPACE	
SPACE	-	19	20	-	SPACE	
SPACE	-	21	22	-	SPACE	
SPACE	-	23	24	-	SPACE	
SPACE	-	25	26	-	SPACE	
SPACE	-	27	28	-	SPACE	
SPACE	-	29	30	-	SPACE	
SPACE	-	31	32	-	SPACE	
SPACE	-	33	34	-	SPACE	
SPACE	-	35	36	-	SPACE	
SPACE	-	37	38	-	SPACE	
SPACE	-	39	40	-	SPACE	
SPACE	-	41	42	-	SPACE	
SPACE	-	43	44	-	SPACE	
SPACE	-	45	46	-	SPACE	
SPACE	-	47	48	-	SPACE	
SPACE	-	49	50	-	SPACE	
SPACE	-	51	52	-	SPACE	
SPACE	-	53	54	-	SPACE	
SPACE	-	55	56	-	SPACE	
SPACE	-	57	58	-	SPACE	
SPACE	-	59	60	-	SPACE	

**RP-2 PANEL**  
60 CIRCUIT, 200A, 120/208 VOLT, 3 PHASE, 4 W. SURFACE MOUNTED CIRCUIT  
BREAKER PANEL BOARD WITH 200 AMPERE MAIN LUGS ONLY  
\* DENOTES BREAKER LOCK-ON DEVICE

DESCRIPTION	BKR	CCT	S/N	CCT	BKR	DESCRIPTION
FURNACE	15A	1	2	15A	UNIT LTS	
A/C UNIT	50A	3	4	15A	EM LTS (RED)	
		5	6	15A	EXTERIOR SIGN	
BB-1	15A	7	8	15A	RECEPTACLES	
EXTERIOR SIGN	15A	9	10	15A	HRV-3	
SPACE	-	11	12	-	SPACE	
SPACE	-	13	14	-	SPACE	
SPACE	-	15	16	-	SPACE	
SPACE	-	17	18	-	SPACE	
SPACE	-	19	20	-	SPACE	
SPACE	-	21	22	-	SPACE	
SPACE	-	23	24	-	SPACE	
SPACE	-	25	26	-	SPACE	
SPACE	-	27	28	-	SPACE	
SPACE	-	29	30	-	SPACE	
SPACE	-	31	32	-	SPACE	
SPACE	-	33	34	-	SPACE	
SPACE	-	35	36	-	SPACE	
SPACE	-	37	38	-	SPACE	
SPACE	-	39	40	-	SPACE	
SPACE	-	41	42	-	SPACE	
SPACE	-	43	44	-	SPACE	
SPACE	-	45	46	-	SPACE	
SPACE	-	47	48	-	SPACE	
SPACE	-	49	50	-	SPACE	
SPACE	-	51	52	-	SPACE	
SPACE	-	53	54	-	SPACE	
SPACE	-	55	56	-	SPACE	
SPACE	-	57	58	-	SPACE	
SPACE	-	59	60	-	SPACE	

**PANEL "HP"**  
80 CIRCUIT, 200A, 120/208 VOLT, 3 PHASE, 4 W. SURFACE MOUNTED CIRCUIT  
BREAKER PANEL BOARD WITH 200 AMPERE MAIN LUGS ONLY  
\* DENOTES BREAKER LOCK-ON DEVICE

DESCRIPTION	BKR	CCT	S/N	CCT	BKR	DESCRIPTION
FACP (RED)	20A	1	2	15A	GAS / WATER ROOM REC	
		3	4	15A	STAIRWELL LTS	
SPARE	15A	5	6	15A	STAIRWELL LTS	
GAS / WATER ROOM LTS.	15A	7	8	15A	ENTRY PHONE	
FF-1 WATER METER RUN	15A	9	10	15A	LOBBY REC	
		11	12	15A	LOBBY LTS	
STAIRWELL REC	15A	13	14	15A	FF-1 STAIRWELL	
STAIRWELL REC	15A	15	16	15A	FF-1 STAIRWELL	
FF-3 STAIRWELL	15A	17	18	15A	BB-3	
		19	20	15A	BB-3	
EM LTS (RED)	15A	21	22	15A	BB-3	
		23	24	15A	BB-3	
BB-3	15A	25	26	15A	BB-3	
		27	28	15A	BB-3	
BB-3	15A	29	30	15A	BB-3	
		31	32	15A	BB-3	
BB-3	15A	33	34	15A	BB-3	
BB-2 MECH ROOM	15A	35	36	15A	BB-3	
		37	38	15A	ELEV REC	
EXTERIOR LTS PANEL	30A	39	40	15A	ELEV LTS	
BASEMENT LTS	15A	41	42	15A	BASEMENT EM LTS (RED)	
BASEMENT REC	15A	43	44	15A	2ND FLOOR REC	
2ND FLOOR LTS	15A	45	46	15A	2ND FLOOR EM LTS (RED)	
3RD FLOOR REC	15A	47	48	15A	3RD FLOOR EM LTS (RED)	
3RD FLOOR LTS	15A	49	50	15A	4TH FLOOR EM LTS (RED)	
BB-1	15A	51	52	15A	4TH FLOOR REC	
BB-1	15A	53	54	15A	4TH FLOOR LTS	
BASEMENT HRV	15A	55	56	15A	FF-2	
		57	58	15A	FF-2	
ELEVATOR	80A	59	60	15A	ELECTRICAL ROOM RECEPTACLES	
		61	62	15A	ELECTRICAL ROOM LIGHTS	
ELEVATOR ROOM REC	15A	63	64	70A	MAU-1	
		65	66	70A	MAU-1	
FF-2	15A	67	68	70A	MAU-1	
CATV RECEPTACLE	15A	69	70	-	SPACE	
TELEPHONE RECEPTACLE	15A	71	72	-	SPACE	
SPACE	-	73	74	-	SPACE	
SPACE	-	75	76	-	SPACE	
SPACE	-	77	78	-	SPACE	
SPACE	-	79	80	-	SPACE	

**PANEL "LP"**  
EXTERIOR LIGHTING PANEL  
24 CIRCUIT, 30A, 120/208V, RECESS MOUNTED CIRCUIT

DESCRIPTION	LOAD	BKR	CCT	CCT	BKR	LOAD	DESCRIPTION
POLE LIGHTING	-	15A	1	2	15A	-	POLE LIGHTING
EXTERIOR SIGN	-	15A	3	4	15A	-	BUILDING LIGHTING
		5	6	-	-	-	
		7	8	-	-	-	
		9	10	-	-	-	
		11	12	-	-	-	
		13	14	-	-	-	
		15	16	-	-	-	
		17	18	-	-	-	
		19	20	-	-	-	
		21	22	-	-	-	
		23	24	-	-	-	

**TYPICAL SUITE PANEL "TP"**  
1-PHASE 100 A, 120/208 V, 1 PH., 3 W. MAINS  
#\* INDICATES GFI BREAKER  
#\*\* PROVIDE BREAKER LOCKING DEVICES

DESCRIPTION	LOAD	BKR	CCT	CCT	BKR	LOAD	DESCRIPTION
WASHROOM RECEPTACLE	500W	*15A	1	2	15A	130W	BEDROOM LTS
BEDROOM LAMP PLUG	-	**15A	3	4	15A	244W	HALL/KITCHEN/LIVING LTS
BEDROOM RECEPTACLE	500W	**15A	5	6	15A	140W	WASHROOM LTS/EXHAUST
BEDROOM LAMP PLUG	500W	**15A	7	8	20A	1500W	
BEDROOM RECEPTACLE	500W	15A	9	10	15A		
LIVING RM. RECEPTACLE	-	15A	11	12	40A	6KW	STOVE
KITCHEN GFI RECEPTACLE	-	*20A	13	14	15A	3000w	MP-1
KITCHEN GFI RECEPTACLE	-	*20A	15	16	15A		
FRIDGE	550W	15A	17	18	15A	-	SPARE
DRYER	-	30A	19	20	15A	-	SMOKE ALARM
		21	22	15A	-	-	COMMUNICATIONS REC.
HALLWAY RECEPTACLES	-	15A	23	24	15A	-	DISHWASHER
HWT-1	-	20A	25	26	15A	-	RANGE HOOD
SPACE	-	27	28	15A	-	-	DRYER BOOSTER
SPACE	-	29	30	-	-	-	SPACE
SPACE	-	31	32	-	-	-	SPACE
SPACE	-	33	34	-	-	-	SPACE
SPACE	-	35	36	-	-	-	SPACE
SPACE	-	37	38	-	-	-	SPACE
SPACE	-	39	40	-	-	-	SPACE
SPACE	-	41	42	-	-	-	SPACE

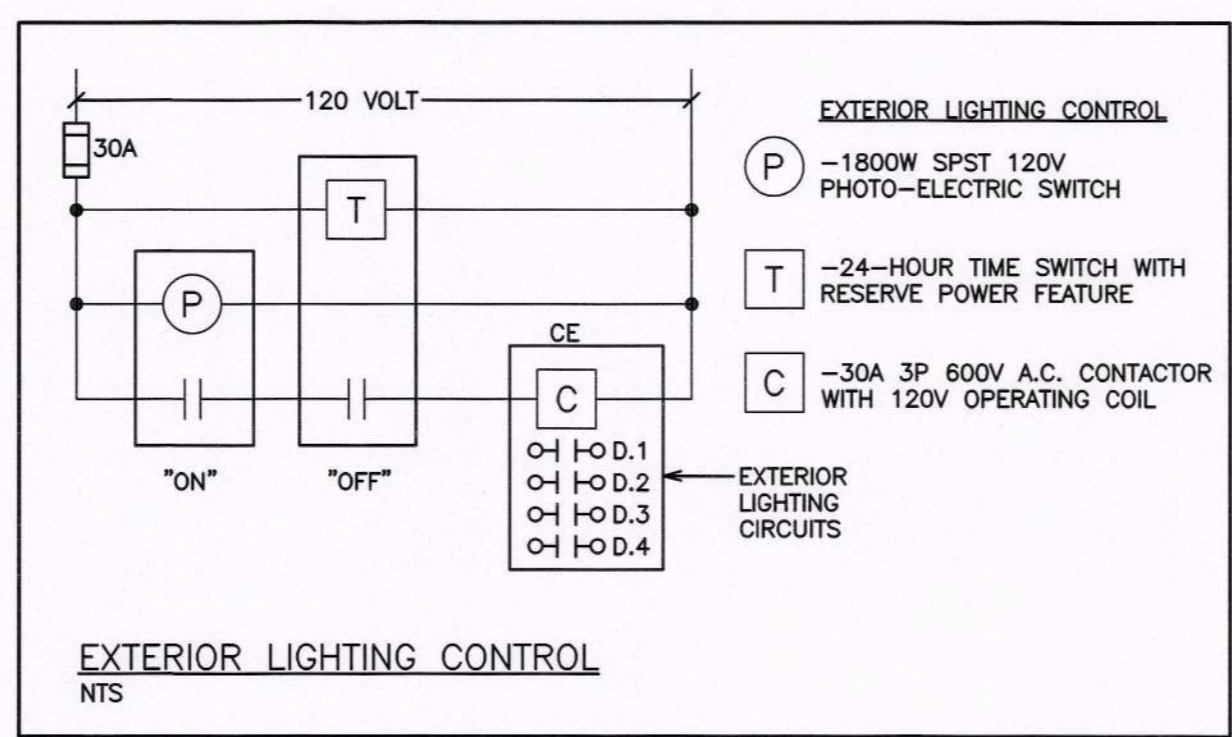

CORPORATION OF THE CITY OF OSHAWA  
TRUE COPY  
OF PERMIT PLANS  
FOR  
CHIEF BUILDING OFFICIAL

BUILDING PERMIT #  
**201602195**  
CITY OF OSHAWA

NO.	REVISION	DATE	BY	APPROVED
5	ISSUED FOR PERMIT	DEC 20	G.O.	G.V.W.O.
4	ISSUED FOR PRICING	DEC 13	G.O.	G.V.W.O.
3	ISSUED FOR PRICING AND ARCH. COORD.	OCT 28	G.O.	G.V.W.O.
2	ISSUED FOR COORDINATION	SEP 29	G.O.	G.V.W.O.
1	ISSUED FOR COORDINATION	SEP 16	G.O.	G.V.W.O.

496 TAUNTON ROAD EAST, OSHAWA, ONTARIO  
PETER HOOGER

## ELECTRICAL PANEL SCHEDULES

**D.G. Biddle & Associates Limited**  
consulting engineers and planners  
96 KING STREET EAST • OSHAWA, ON L1H 1B6  
PHONE (905)578-8500 • FAX (905)578-9730  
INFO@DGBIDDLE.COM

SCALE: 3/16" = 1'	PROJECT NO. 115705
DRAWN BY: C.P.D.	DRAWING NO. E9
DESIGN BY: C.P.D./G.V.W.O.	CAD FILE: 115705 E
CHECKED BY: G.V.W.O.	PLOT DATE: 12/20/16
DATE: DECEMBER 2016	SUBMISSION PERMIT

**NOT TO SCALE**